Home Edition
TELEPHONE 383-4111
CLASSIFIED 386-2121

The Daily Colonist.

Vancouver Island's Leading Newspaper Since 1858

Periods Of Rain
★ ★ ★
Weather details On Page 2

No. 42–113th YEAR | VICTORIA, BRITISH COLUMBIA, SATURDAY, JANUARY 30, 1971 | 10 CENTS DAILY 15 CENTS SUNDAY

Off-Island Drilling Gets Fast, Flat 'No'

● **Proposed Fraser dam would 'devastate' environment. Page 20**

VANCOUVER (CP) — Ottawa has turned down a request by Standard Oil of California to do seismic drilling for oil along the southwest coast of Vancouver Island.

"I told them no way, no way at all," Fisheries Minister Jack Davis said Friday.

He said officials of the U.S. firm had asked him Wednesday for a permit to carry out underwater exploration, starting next month.

★ ★ ★

Standard Oil has a permit from the federal mines department, dated 1966, but must secure a permit from the federal fisheries department to start exploration.

The permit area would have been from Port Renfrew to Clo-oose on Vancouver Island's west coast, an area about 20 miles long by five miles wide between the international boundary and the Island.

Davis told reporters refusal of a permit effectively shut off seismic exploration in Juan de Fuca Strait. He said all other major companies holding exploration permits from the mines department have surrendered them at that department's request.

Partridge . . . 'smear' | *Wilson* . . . 'best man' | *Higinbotham* . . . unavailable

UVic Chiefs Didn't Mind Law Doctorate by Mail

'Smear' Scored By Partridge

By HUBERT BEYER

"I'm not going to let a few radical students determine my career or the future of this university," Bruce Partridge, president of the University of Victoria, told the Colonist Friday.

As statements of unqualified support for Partridge poured in from many quarters, the president answered a challenge by the Martlet, UVic's student newspaper which called into question Thursday the law degrees held by Partridge.

"The story in the Martlet made it look as if I received my degrees simply by sending a few hundred dollars. I worked pretty damned hard for those degrees," Partridge said in an interview.

"The time has come for moderate people interested in the benefit of society to stand up and be counted."

Martlet editor Robert Higinbotham was not available for comment in spite of the strong reaction to the story.

When the Colonist tried to contact Higinbotham at his home Friday, a woman answered the telephone.

'Diploma Mills'

"This is Mr. Higinbotham's house. It's a private home and I wish you wouldn't call here. Nobody has anything to say about anything," she snapped.

Attempts to contact him at the Martlet office and the Student Union Building were also unsuccessful.

Here's the sequence of events leading up to Partridge's angry statements.

Thursday the Martlet published a reproduction of a page from an issue of Popular Mechanics magazine, carrying an advertisement for Blackstone School of Law in Chicago offering law degrees through correspondence courses.

The Martlet also quoted a list of 22 educational institutions in the U.S. regarded as "diploma mills" by the U.S. government. Blackstone was among the institutions listed.

Partridge holds bachelor of law and Juris Doctor degrees from Blackstone. In addition to that, he holds a bachelor of arts degree from Oberlin College, Oberlin, Ohio, where he graduated in 1946.

In an official statement, Partridge said he enrolled in the Blackstone correspondence course "to have some knowledge of law, regardless of the career I might follow."

Exams Written

During the two years of the course, he wrote the required papers and briefs, sat for examinations, and in 1950, completed requirements for the LL.B, Partridge said in his statement.

"During the next two years, I did the required research and wrote an original legal dissertation on The Doctrine of Non-Liability for Tort in Colleges and legal dissertion on The Doctrine of Non-Universities to qualify for the JD degree," he said.

At the time he graduated, the statement said, Blackstone degrees were recognized by bar associations in a number of States.

"Blackstone graduates are now practising law and hold other responsible positions in legal and other professions. In at least one state, a Blackstone graduate is a supreme court justice."

The facts concerning his educational background, he said, were known to the advisory committee for selection of a president, and to the board of governors, before they offered him the appointment at UVic.

"Smear campaigns directed at a university president are not new. There is a point beyond which they can no longer be ignored," the statement said.

"My personal reaction is that point has been reached. Nevertheless, any action, legal or otherwise, which I might take involves the university. Therefore, I cannot decide upon my course before discussing it with the board of governors."

Continued on Page 2

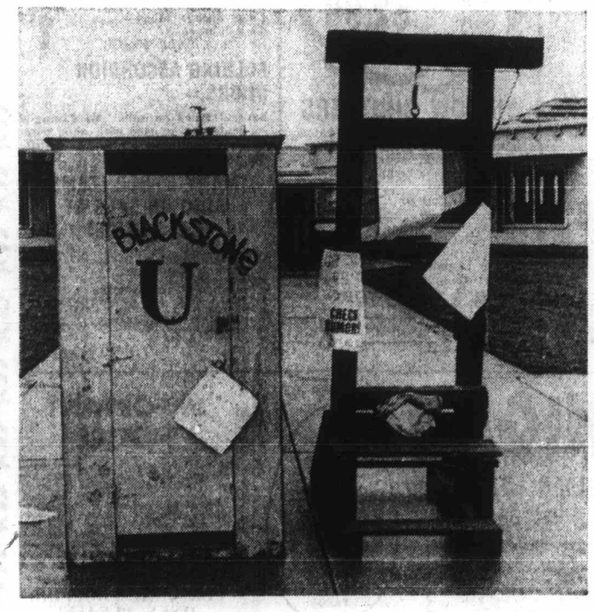

—Jim Ryan

Campus display in wake of Partridge controversy

MLAs Raise Spill Threat

● **No B.C. power 'brown-out' by 1974, says new report. Page 8**

The "very real danger" of a major oil spill in waters around Vancouver Island and the Lower Mainland makes it necessary to have an environmental bill of rights on the B.C. statute books, the Legislature was told Friday.

Alex Macdonald (NDP — Vancouver East) said "hundreds of tankers" will pass through the province's coastal waters carrying an average 100,000 barrels of Alaskan crude oil daily to a proposed new oil refinery near Birch Bay in Washington.

"If B.C. citizens are able to enjoy clean air and water as

Continued on Page 6

Sharp Says

Jobless Totals To Soar

OTTAWA (CP) — Canada's unemployed, 538,000 at the last official count, will increase substantially before the winter is over, says Acting Prime Minister Mitchell Sharp.

He declined to mention figures when questioned by reporters Friday about the government's projections for unemployment. But he said the current figures are expected to increase substantially before the end of winter.

★ ★ ★

His comments came shortly after he left the Commons where, again, the opposition had peppered the government with questions on unemployment and where Sharp said reports indicate that some 756,000 Canadians now are claiming unemployment insurance benefits.

Sharp said that the number claiming benefits invariably runs much higher than the number of people seeking employment.

★ ★ ★

In Windsor, Ont., John Young, chairman of the federal prices and incomes commission, said Friday the government may have to use stronger measures, such as wage controls, to fight inflation. He said the prices and incomes policy was far from dead.

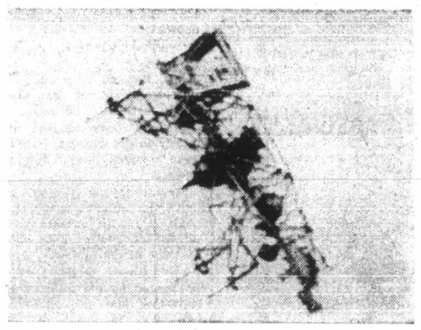

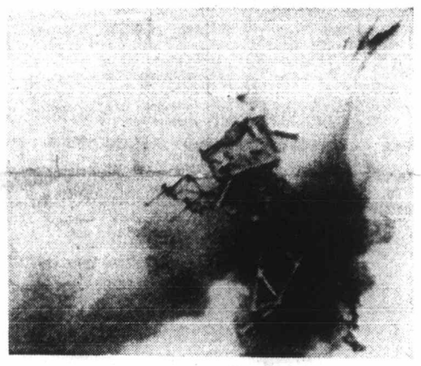

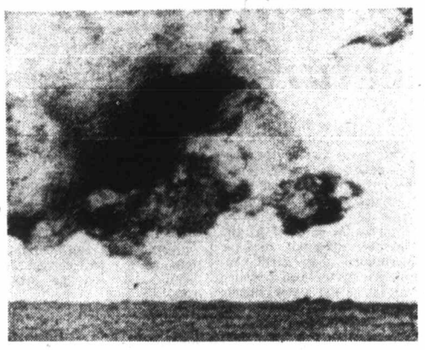

Un-Soft Landing

That blur at upper right in centre photo is NASA test pilot Stuart Present ejecting out of lunar landing training craft during crash Friday near Houston. Trainer, which duplicates type to be used by Apollo 14, was demolished after electrical failure, but Present was uninjured. NASA says mishap will not affect Sunday's moon launch.—(AP)

Mozambique Cyclone

Thousands Trapped In Floods

BEIRA (Reuter) — Hundreds of people were feared dead Friday and more than 500,000 were estimated trapped in floods that apparently are the worst natural disaster to have hit the Portuguese African territory of Mozambique.

Floodwaters inundated the rich Zambezia district of northeastern Mozambique, and pilots flying rescue operations reported that it looked like a vast inland lake after 48 hours of torrential rains and hurricane-force winds.

Reports from the area reaching Beira, 200 miles to the south, gave the half-million estimate of those trapped.

United Press International said rescue planes flying over a 660-square-mile area hit by the cyclone reported no signs of life today.

However, The Associated Press said reports reaching Johannesburg, South Africa, indicated the death toll might run only into the dozens.

Sobbing mothers, the report said, searched for their children in the mud and water of what used to be villages. Clusters of people huddled together on hillsides, trapped by swirling water that covered even tree-tops.

HILO, Hawaii (AP) — A tornado swept through the resort community of Kailua-Kona on Hawaii Island Thursday, demolishing two major structures, including an apartment building, police reported.

There were reports of three persons being injured slightly and a search was under way for other possible victims, police said.

Trudeau Shahed Down

TEHRAN, Iran. (CP) — On the final stop of his 24-day Asian tour, Prime Minister Trudeau had one of the most unnerving experiences since he assumed office in 1968.

He was left cooling his heels by the Shah of Iran Friday morning at the shah's magnificent palace.

Trudeau had to stand in line with some of his officials awaiting the Persian monarch's arrival. When the shah finally appeared, the king passed down the line shaking hands with each Canadian.

During the small talk, Trudeau mentioned he had been in Singapore.

"I don't like Singapore at all," the shah said, and that ended that part of the conversation.

Reports Vague, But No Injuries

Aussie Plane Clips CP Air Jet at Sydney

Sketchy reports were received Friday from Sydney, Australia, of a collision between a taxiing CP Air DC-8 jet and a Trans Australian Airways Boeing 727 at Sydney airport in which the Canadian jet lost part of its tail.

★ ★ ★

More than 12 hours after the incident, Reuter news agency transmitted a report indicating a mid-air collision. Earlier stories from UPI and reports received by CP Air officials in Vancouver said the CP Air jet was on the ground at the time its tail was clipped by the Australian plane on take-off.

There were no injuries to any of the 125 passengers in the Canadian jet or the 90 passengers aboard the Australian plane. The Australian Boeing circled the airport for 30 minutes, jettisoned fuel and landed safely despite faulty hydraulic gear, damaged in the collision, according to reports.

In Vancouver, a CP Air spokesman said the pilot of the DC-8, Capt. Charles McGrath of Vancouver, seeing the Australian plane approaching on the same runway, "took evasive action and taxied the DC-8 off the runway," the spokesman said. The TAA aircraft on climbing sheared off about five feet of the tail on the DC-8."

★ ★ ★

One report received by CP Air said passengers aboard the DC-8 were not aware the plane had been clipped until they got off and saw the tail.

The plane had been scheduled to make a return flight to Canada over the same route but that flight was cancelled and passengers "will be accommodated on other airlines," CP Air said.

Don't Miss

Costly 'Disaster' To Be Probed
—Page 3
★ ★ ★
Rose Outburst Disrupts Trial
—Page 20
★ ★ ★
Victoria Policemen Protest Commutation
—Page 21

★ ★ ★

	Page
Bridge	26
Churches	16, 17
Comics	35
Courtroom Parade	7
Crossword	27
Entertainment	18, 19
Financial News	10, 11
Garden Notes	35
Names in the News	12
Sport	13, 14, 15
Women	22, 23

'Smear,' Partridge Says

Continued from Page 1

The degree from Blackstone is the only doctor's degree Partridge holds, but Willard Ireland, chairman of UVic's board of governors, told the Colonist that Partridge had been selected on the strength of his ability and experience.

"The question of doctorate or no doctorate was never of any consequence in our selection of Bruce Partridge as president," Ireland said.

He also said he is "greatly disturbed" by the Martlet story.

Strong support came from R. B. Wilson, former chancellor of UVic, and chairman of the selection committee which chose Partridge for the presidency in 1968.

"The selection committee was cognizant of the curriculum vitae of Bruce Partridge including his degrees from Oberlin College and Blackstone College of Law, an institute whole degrees were recognized by bar associations in a number of states in the U.S.," Wilson said in his statement.

Long Search

"These degrees were recognized at the time of his appointment as vice-president of the Johns Hopkins University, and were included in his curriculum vitae there.

"Bruce Partridge's selection as president of the University of Victoria was the culmination of an exhaustive search and many interviews by the advisory committee composed of 19 representatives from the faculty students, alumnae and the board of governors.

"This committee agreed unanimously that he was the outstanding candidate for the presidency and so recommended to the board of governors," the statement said.

It also listed a number of persons interviewed by the committee regarding Partridge's qualifications. The list included:

Dr. Milton Eisenhower, president emeritus, Johns Hopkins University; Dr. Lincoln Gordon, president, Johns Hopkins University; Aihud Peusner, president of Johns Hopkins University Faculty Association and R. T. Rev. Harry Lee Doll, Bishop of Maryland.

The Best Man

"We were searching for the best man available for the presidency, and have good reason to be pleased with the ability and leadership he has displayed since assuming the presidency about 19 months ago.

"I regret that the Martlet has started what appears to me to be a campaign of character assassination," the Wilson statement concluded.

From the Johns Hopkins University in Baltimore, Md., came strong praise for Partridge.

University president Dr. Lincoln Gordon told the Colonist from Baltimore that Partridge was an "extremely qualified and successful administrator."

At no time, Gordon said, had Partridge tried to conceal the nature of his degrees, nor had the fact that Partridge had obtained his law degrees, by correspondence courses bothered them.

UVic's Gain

"Our loss was Victoria's gain. I can only say that Bruce Partridge has a very good and strong record. And, of course, it's also important that he never had the slightest intentions of teaching law," Gordon said.

"He's an eminently qualified administrator and we were more than sorry to lose him."

A woman, who prepared the original report in 1960 listing the 32 "diploma mills" in the U.S. commented from her Washington, D.C. office.

"Blackstone School of Law was on that list and as far as we're concerned, it still is," said Mrs. Teresa Williams, chief of Institutional Eligibility Unit, attached to the U.S Department of Health, Education and Welfare.

"The report was based on research we conducted. We tried to pinpoint all the institutions which were granting degrees without requiring the normal standards of undergraduate study," she said.

"Blackstone's requirements were definitely below the normal standards and nothing has changed the situation," she said.

Blackstone vice-president W. G. Harms told the Colonist from Chicago that Partridge was awarded the bachelor of law degree by Blackstone College of Law in Chicago in 1950. He received the doctor of jurisprudence degree from the same institution in 1952.

Harms confirmed that Blackstone has been listed as not living up to certain standards set by the education department, but he said those standards pertained only to classroom and library facilities.

"Our academic standard is not inferior, but we are a correspondence school; we have no libraries or classrooms," he said.

The faculty at Blackstone, he said, consists of three instructors who evaluate correspondence work. The institution had a five-year course leading to a bachelor of law degree, but most students completed the course in about two years.

Blackstone also has a post-graduate course leading to a degree of Juris Doctor, he said. In this course, the student chooses a particular field of law, and writes a thesis.

The cost of the course leading to the bachelor degree, Harms said, is $228 including books. Tuition fees for the course leading to the doctorate are $158.

Not for Sale

He rejected any charges that Blackstone was selling degrees.

"You couldn't buy a degree from us for any money. We award degrees upon successful completion of our academic program," he said.

"People have offered us money to get degrees, but we have rejected them." Harms added.

Meanwhile, according to university observers, the students are still baffled by it all. Nobody really knows what to make of the uproar.

Friday noon, students were confronted by the sight of an outhouse and a guillotine positioned in front of the Student Union Building.

The outhouse bore the inscription Blackstone U, while the guillotine was adorned with signs stating: "Cut rumors off at the source," referring to the recent instalment of Nels Granewall as "official clearinghouse for rumors" at UVic.

At least one student senator denounced the Martlet's story Thursday as "uncalled-for propaganda" spread by "a group of students using foul methods to discredit the president."

Martlet Scored

Paul Esposito, a 20-year-old student and student senator at UVic, told the Colonist he will try to place the Martlet on a subscription basis if "trash of this nature" is continuing to appear in the student newspaper.

"Now the Martlet is financed out of student fees; it isn't responsible to anyone; if it's based on subscription revenues, it must act to please the majority of students," he said.

Esposito attributed the attack on Partridge to the university's decision not to renew the contracts of 12 professors this year. All 12, he said, were being backed by the Martlet.

"As far as I can see, this must be the reason for the direct attack on the president," he said.

Esposito said he is convinced that the majority of students didn't support the "disrespectful and tasteless" story in the Martlet.

"Unfortunately, a very small group of students is permitted to publish rubbish of this kind while the majority of decent and good students sit back and let this go on," he said.

YOUR GOOD HEALTH

When Birth Pills Sought It's Too Late to Lecture

By G. C. THOSTESON, MD

Dear Dr. Thosteson: I was disappointed to read that you recommended to the young lady who could not marry that she see a physician for a prescription for birth control pills. She should have been referred to a clergyman. — T.F.G.

Sir, she didn't ask me whether to use the pill. She had made up her mind on that already. She asked whether she needed a prescription. I told her she did.

□

Doctor Thosteson: I tore out the item before my daughters saw it. How dare you merely tell that girl to see her doctor for a prescription? You sanction fornication by your casual, matter-of-fact answer. I am furious with you. Birth control pills for unmarried girls, indeed! For years I have been appalled at the lack of education about venereal disease. Oh, no! The doctors are too busy worrying about birth control and abortion to tell people what syphilis really is. — A Mother.

Sorry you're so furious, but it is naive of you to imply that I sanction unrestrained sexual freedom. I know from experience (they've told their doctor!) that many young women are troubled when they get into these alliances. I know from statistics that something like one-third of all brides are pregnant before marriage. And I know from statistics, from practising medicine, and from hearsay that venereal diseases are a fearful and increasing problem.

All of these things I have said, and printed.

The matter of giving contraceptive pills or other forms is a frequent topic at medical meetings. There are differences of opinion, but the consensus is that, if a girl asks for the pill, or for information about birth control, it is pretty good evidence that she is having or intends to have sexual relations.

A lecture at that stage of the game usually falls on deaf ears.

It is all a problem of serious dimensions, but I doubt very much if haranguing, or being furious, or tearing items out of the newspaper is going to solve it.

I hope that your daughters have had adequate sex education so they won't be in the plight of many who have written to me.

The Weather

Jan. 30, 1971

Cloudy with periods of rain: winds southeast 15. Friday's precipitation .02 inch; sunshine nil; recorded high and low at Victoria, 45 and 42. Today's forecast high and low, 47 and 40. Today's Sunrise 7:46, sunset 5:09; moonrise 9:23 a.m., moonset 10:40 p.m. Sunday's outlook: occasional rain.

East Coast of Vancouver Island — Cloudy with periods of rain; winds occasionally southeast 15. Friday's precipitation .04 inch; recorded high and low at Nanaimo, 47 and 34. Today's forecast high and low, 45 and 38. Sunday's outlook: occasional rain.

West Coast of Vancouver Island — Overcast with rain, mild; winds occasionally southeast 15. Forecast high and low at Tofino, 47 and 40. Sunday's outlook: periods of rain.

North Coast — Gale warning over for Queen Charlotte Sound. Cloudy with occasional rain or wet snow. Winds at times northeast 15. Highs 35 to 40, lows around 30. Sunday outlook: Cloudy with periods of rain.

Extended Outlook, Monday through Wednesday — Variable cloudiness and chance of a little rain at times. Highs 45 to 55, lows in low 40s and upper 30s.

READINGS

x	Max.	Min.	Precip.
Palm Springs	90	50	—
St. John's	25	19	—
Halifax	22	—1	—
Fredericton	08	—23	—
Charlottetown	06	—8	—
Montreal	17	—17	—
Ottawa	16	—20	—
Toronto	18	06	—
North Bay	11	—11	—
Kenora	—9	—17	.04
The Pas	—19	—24	—
Winnipeg	—8	—15	.09
Brandon	—6	—14	.10
Regina	—5	—14	.29
Saskatoon	—8	—16	.29
Prince Albert	—15	—23	.03
North Battleford	—13	—17	.20
Swift Current	3	—8	.11
Medicine Hat	13	—3	.10
Lethbridge	18	2	.01
Calgary	11	3	.03
Edmonton	—5	—15	.29
Cranbrook	43	39	.05
Castlegar	41	36	.19
Penticton	44	36	—
Revelstoke	35	32	.77
Princeton	46	32	—
Vancouver	44	42	.46
Prince Rupert	36	31	.04
Comox	48	43	.06
Prince George	27	20	.45
Kamloops	40	22	—
Whitehorse	—22	—31	Trace
Fort St. John	—14	—21	.03
Seattle	41	35	—
Spokane	46	39	—
Portland	42	36	—
San Francisco	53	41	—
Los Angeles	82	55	—
Phoenix	82	43	—
Las Vegas	70	38	—
New York	31	17	—
Miami	74	49	—

TIDES AT VICTORIA HARBOUR

	Time H.M.	Ht. Ft.	Time H.M.	Ht. Ft.	Time H.M.	Ht. Ft.	Time H.M.	Ht. Ft.
29	05.40	8.3	10.45	6.5	15.40	8.1	23.00	2.2
30	06.00	8.6	11.50	5.9	17.00	7.2	23.35	3.5
31	06.25	8.9	12.50	5.3	18.25	6.4	.....	.....
1	00.05	4.9	06.55	9.1	14.05	3.6	23.00	6.2
2	00.20	6.1	07.25	9.2	15.10	2.8	.....	.....
3	07.55	9.2	16.20	2.2	.....	.....	.....	.....
4	08.15	9.2	17.15	1.8	.....	.....	.....	.....
5	08.30	9.1	18.10	1.6	.....	.....	.....	.....

TIDES AT FULFORD HARBOUR

	Time H.M.	Ht. Ft.	Time H.M.	Ht. Ft.	Time H.M.	Ht. Ft.	Time H.M.	Ht. Ft.
29	07.35	11.7	13.15	7.4	17.55	9.4	.....	.....
30	00.30	2.7	07.50	11.7	14.10	6.1	19.20	8.8
31	01.10	4.3	08.10	11.7	15.00	4.8	20.55	8.4
1	01.50	6.0	08.40	11.5	15.55	3.8	22.50	8.5
2	02.40	7.6	09.10	11.3	16.50	3.0	.....	.....
3	01.10	-8.2	03.45	8.0	09.30	11.0	17.50	2.4
4	03.05	10.1	05.40	9.9	10.05	10.6	18.45	2.2
5	04.00	10.8	08.00	10.1	10.50	10.3	19.40	2.0

Pinto

Pinto 2-Dr. Sedan

$57.00 PER MONTH

Based on $350. Down Payment and 42 Equal Monthly Payments of $57. RETAIL PRICE $2222.

Peter Pollen FORD

"Victoria's Sales Leader"

1060 YATES AT COOK

SHAWNIGAN

YOUR HOME IMPROVEMENT CENTRE...

DAMAGED STOCK SALE!

FANTASTIC BARGAINS!

EVERYTHING AT HALF PRICE!

SAVE AT LEAST 50% on many building material stock items. Most of these items received damage during Shawnigan's recent break-in disaster. Damage in many cases is confined to packaging. However the contents are in almost new condition. Some damage, of course, is of a more serious nature and might require some attention. Below is a sample of the many items on sale, some are in limited supply so you are urged to shop early on Saturday when sale starts. Sale will be conducted in Shawnigan's storage warehouse. Enter through large door at the rear of the Store. There is lots of free parking on Shawnigan's huge parking lot at the rear — enter from either Discovery St. or Pembroke St.

SALE STARTS 8:00 A.M. SATURDAY, JAN. 30th

NO PHONE ORDERS — PERSONAL SHOPPING ONLY PLEASE

POWER TOOLS

Fantastic reductions on famous brand name power tools. All reduced to half price! Sorry, no warranty or guarantee applicable.

Black & Decker ¼" Electric Drills— Reg. 13.95. SALE PRICE 6.98

Skil ¼" Trigger Speed Control Electric Drills— Reg. 29.95. SALE PRICE 14.98

Skil ¼" Reversible Trigger Speed Control Electric Drills— Reg. 39.95. SALE PRICE 19.98

Stanley ⅛" Electric Drills— Reg. 24.95. SALE PRICE 12.48

Stanley ¼" De luxe Workmaster Electric Drill—Reg. 24.95. SALE PRICE 12.48

Stanley ¼" Heavy Duty Jobmaster Electric Drill—Reg. 39.95. SALE PRICE 19.98

Skil Hand Sander—Model No. 592c. Reg. 49.95. SALE PRICE 24.98

Stanley Orbital Sander— Reg. 79.95. 1 badly damaged. 1 not so bad 29.95

Black & Decker Drill-n-Saw Kits — Reg. 21.95. SALE PRICE 10.98

Black & Decker Power Jig-Saw Kits— Reg. 27.95. SALE PRICE 13.98

Black & Decker Drill-n-Sand Kits— Reg. 21.95. SALE PRICE 10.98

BEAVER 8" TILTING ARBOR TABLE SAW 1 only—complete with stand, electric motor, belt and pulleys. Reg. 169.95. SALE PRICE 84.50

4" JOINTER Motor not included. Reg. 99.50. SALE PRICE 49.75

HARDWOOD ROCKING CHAIRS

Well constructed, colonial Rocking Chairs. Damage caused by red paint sprayed onto seats. Reg. $38.88. SALE PRICE 19.44

PAINT!

Top quality famous brand name paint. Choose from many types and colours. Packaged in ½ pints, quarts and gallons. All clearing at HALF PRICE!

HAND TOOLS

Choose from many types of handyman tools. For example: levels, wrenches, squares, etc. Reg. 99c. SALE PRICE, Each 49¢

WOOD MITRE BOXES

Soot grubby, but still usable — Reg. 1.29. SALE PRICE, Each 65¢

PRE-FINISHED MAHOG. SHELVES

Poly-Packed, slight scratches on surface.— All reduced to HALF PRICE!

8" wide by 48" long. Reg. 2.75. SALE PRICE 1.38

10" wide by 48" long. Reg. 3.75. SALE PRICE 1.88

12" wide by 48" long. Reg. 4.50. SALE PRICE 2.25

10" wide by 36" long. Reg. 2.75. SALE PRICE 1.38

12" wide by 36" long. Reg. 3.35. SALE PRICE 1.68

12" wide by 60" long. Reg. 5.75. SALE PRICE 2.88

8" wide by 60" long. Reg. 3.75. SALE PRICE 1.88

10" wide by 60" long. Reg. 4.50. SALE PRICE 2.25

CONTACT CEMENT

Weldwood, Homogenized contact cement, cans are dirty—contents are usable.

GALLON CANS— Reg. 9.35. SALE PRICE 4.68

PINT CANS— Reg. 1.75. SALE PRICE 88¢

HALF PINT CANS— Reg. 1.05. SALE PRICE 53¢

PANEL ADHESIVE IN TUBES— Reg. 1.69. SALE PRICE 85¢

WHITE WOOD GLUE

Plastic containers slightly melted through heat. Contents good.

40-oz. BOTTLES— Reg. 2.89. SALE PRICE 1.48

16-oz. SQUEEZE BOTTLES— Reg. 1.95. SALE PRICE 98¢

8-oz. SQUEEZE BOTTLES— Reg. 1.25. SALE PRICE 63¢

SHAWNIGAN—ENJOY FREE HOT COFFEE EVERY SATURDAY 'TIL 5:30

CORK PANELS

Cork Decorator Panels — Corners damaged. Size 36"x24"x1" thick. Reg. 1.95. SALE PRICE 99¢

CORK NOTICE BOARDS

Double sided, handy cork Tack Boards. Size 22½"x17"x½" thick. Reg. 4.25. SALE PRICE 2.13

POLYSTYRENE PANELS

Handy for insulating aginst sound—also model making. Size 24"x48"x½" thick. Reg. 99c. SALE PRICE 49¢

ROOM DIVIDER PANELS

Save on various kinds of room dividers such as K-Lux Plastic Panels, Panelaire Perforated Panels, Plywood Filigree Panels. All slightly damaged. Prices reduced by 50%

UNPAINTED FURNITURE

Damage here is almost entirely caused by red paint being sprayed on odd places. Could be covered with paint. SALE PRICED AT SAVINGS OF 50%

MEDICINE CABINETS

Good quality wood medicine cabinets with ¼ inch polished plate glass mirror. Mirrors have been sprayed with paint which will clean off with lacquer thinners.

Single Medicine Cabinets— Reg. 17.95. SALE PRICE 8.98

Triple Medicine Cabinet. 1 only. — Reg. 40.35. SALE PRICE 19.98

VINYL WALL PAPER

Double size rolls in various colours. Regular priced to 11.98 per roll. SALE PRICE, Per Roll 4.00

PRE-FINISHED WALL PANELS

Several different types on sale. All reduced to half price. Ideal for bar fronts, cabinets, etc. SALE PRICE, from Each 1.95

PLAN BOOKS

Mostly water damage here. Many books to choose from. SALE PRICE, from 10¢

MIXED NAILS

Rust damage caused by water but still usable. Galvanized nails are in perfect condition. Approx. 50 lbs. per box For only $2.98 Limit One Box Per Customer

WINDOW SHUTTERS

Primed white, louvred window shutters. Slightly scuffed but otherwise good. Sold in pairs.

14" wide by 36" high (approx.). Reg. 12.95 pair. SALE PRICE, Pair 6.48

14" wide by 48" high (approx.). Reg. 15.95 pair. SALE PRICE, Pair 7.98

14" wide by 60" high (approx.). Reg. 18.75 pair. SALE PRICE, Pair 9.38

MARBLE TABLE TOPS

30-inch diameter marble-like table tops. Damage is slight. Reg. 10.95. SALE PRICE 5.48

ALUMINUM THRESHOLDS

Various types and sizes of Aluminum Thresholds — Vinyl inserts have received some heat damage. ALL ON SALE AT 50% OFF!

BI-FOLD DOORS

Assortment of sizes and types all damaged in some way and CLEARING AT 50% OFF!

VINYL WALL FABRIC

Top quality wall vinyls in various colours. 48 inches wide. Reg. 2.99 lin. yard. SALE PRICE 1.49

BROOM AND MOPS

Heat scorched bristles on Ezi-sweep nylon brooms. Reg. 1.25. SALE PRICE 63¢

Floor Sponge Mops— Heat damage. Reg. 2.25. SALE PRICE 1.13

FOLDING ACCORDION DOORS

Several types on sale. All damaged by heat—can be used with some trimming. Clearing at prices AS LOW AS 2.50 ea.

MANY OTHER ITEMS ALSO ON SALE AT HALF PRICE!

Such Items As —
- ELECTRIC HEATERS
- BUILDERS' HARDWARE
- VENT HOOD
- POWER TOOL ACCESSORIES
- PLASTIC TILES AND COMPONENTS
- DECOROLITE COLOURED PANELS
- EASI-BUILD SHELF SPACERS
- PEGBOARD HOOKS
- WINDOW AWNINGS
- DOORS, ETC.

SHAWNIGAN BUILDING SUPPLIES LTD.

2000 GOVERNMENT ST., VICTORIA, B.C.

PHONE VICTORIA 382-7261

SOOKE 642-5643

STORE HOURS: Mondays to Thursdays 7:30 a.m. to 5:30 p.m. Fridays 7:30 a.m. to 9:00 p.m. Saturdays 8:00 a.m. to 5:30 p.m.

MEMBER OF IRLY INDEPENDENT RETAIL LUMBER YARDS

IMPORTANT NOTICE

Shawnigan is clearing this large selection of damaged stock at half price, and as a result of these fantastic low prices we must insist that all sales are final. There is no guarantee or warranty on any items in this advertisement or on the many other half-price items not advertised. Some items are limited in quantity and we cannot be held responsible if they are sold before you arrive —Sorry, but no phone orders on these items.

PERSONAL SHOPPING ONLY, PLEASE! THANK YOU

Heavy Water S

$120 M

OTTAWA (CP) — Atomic Energy of Canada Ltd. will carry out a $300,000 study to see whether "anything can be salvaged" of the inoperative $120 million heavy water plant at Glace Bay, N.S.

Resources Minister J. J. Greene classified the Deuterium of Canada Ltd., plant, taken over by the Nova Scotia government, as "a real financial disaster."

Announcing the AECL study

Breath of L

Although temperature at N zero, Dr. Donald Campbell out daily in bermuda shorts "I do it to cheer up Canadi sioner of United Church.—(C

Asian Dates Kept P

No Pres And Tr

OTTAWA (CP) — Prime Minister Trudeau said Friday he is "jolly well pleased" that Canadian reporters on his Asian tour did not show any prurient interest in his private life.

He said in reply to a Canadian Press reporter during an airborne press conference before arriving here that the press acted less crummily toward him than during the 1969 Commonwealth conference.

★ ★ ★

He said he thinks people are realizing now "that it wasn't the kind of person I was that was important but it was the kind of government that I led and people are concentrating on the real issues now rather than on the personality aspect of things."

"I think this is right," the prime minister added. "I might say I'm rather grateful for that."

At the Commonwealth conference in London two years ago, Trudeau accused Canadian reporters of "crummy behavior" for reporting in detail on his dates.

COMPLETE OP

Glasses • Sunglass • Conta

FOR UNION MEMBERS

This Plan is a service to benefits and savings are ticipating unions, their retirees.

BRING YOUR OPTICA Credit

Western Dis Union Opt

763 Fort St.

GAN

ENTRE . . .

TOCK

! ★

AINS!

F PRICE!

Items received damage during ackaging. However the contents ature and might require some upply so you are urged to shop ge warehouse. Enter through 's huge parking lot at the rear

JAN. 30th
EASE

PRE-FINISHED
AHOG. SHELVES

Packed, slight scratches on sur- —All reduced to HALF PRICE!
ide by 48" long. 2.75. SALE PRICE 1.38
vide by 48" long. 3.75. SALE PRICE 1.88
vide by 48" long. 4.50. SALE PRICE 2.25
vide by 36" long. 2.75. SALE PRICE 1.38
vide by 36" long. 3.35. SALE PRICE 1.68
vide by 60" long. 5.75. SALE PRICE 2.88
ide by 60" long. 3.75. SALE PRICE 1.88
vide by 60" long. 4.50. SALE PRICE 2.25

ONTACT CEMENT

ood. Homogenized contact cement, cans irty—contents are usable.
ON CANS— 0.35. SALE PRICE 4.68
CANS— 1.75. SALE PRICE 88¢
PINT CANS— 1.05. SALE PRICE 53¢
L ADHESIVE IN TUBES— 1.69. SALE PRICE 85¢

HITE WOOD GLUE

e containers slightly melted through heat. ais good.
BOTTLES— 2.89. SALE PRICE 1.48
SQUEEZE BOTTLES— 1.95. SALE PRICE 98¢
SQUEEZE BOTTLES— 1.25. SALE PRICE 63¢

ATURDAY 'TIL 5:30

ALUMINUM
THRESHOLDS

ous types and sizes of Aluminum sholds — Vinyl inserts have re- ed some heat age. ALL ON E AT 50% OFF!

FOLD DOORS

rtment of sizes and types all aged in e way and ARING AT 50% OFF!

IYL WALL FABRIC

quality wall vinyls in various col- . 48 inches wide. 2.99 lin. yard. E PRICE 1.49

OOM AND MOPS

scorched bristles on sweep nylon brooms. 1.25. SALE PRICE 63¢
r Sponge Mops— damage. 2.25. SALE PRICE 1.13

LDING ACCORDION
ORS

ral types on sale. All damaged eat—can be used with some trim- g. Clearing at prices LOW AS 2.50 ea.

MANY OTHER ITEMS
ALSO ON SALE AT
HALF PRICE!

Items As —
ECTRIC HEATERS
ILDERS' HARDWARE
NT HOOD
WER TOOL ACCESSORIES
ASTIC TILES AND COMPONENTS
COROLITE COLOURED PANELS
SI-BUILD SHELF SPACERS
SGBOARD HOOKS
NDOW AWNINGS
ORS, ETC.

IMPORTANT
NOTICE

Shawnigan is clearing this large selection of damaged stock at half price, and as a result of these fantastic low prices we must insist that all sales are final. There is no guarantee or warranty on any items in this advertisement or on the many other half-price items not advertised. Some items are limited in quantity and we cannot be held responsible if they are sold before you arrive —Sorry, but no phone orders on these items.

PERSONAL SHOPPING
ONLY, PLEASE!
THANK YOU

Heavy Water Study to Cost $300,000

$120 Million Disaster Probed

OTTAWA (CP) — Atomic Energy of Canada Ltd. will carry out a $300,000 study to see whether "anything can be salvaged" of the inoperative $120 million heavy water plant at Glace Bay, N.S.

Resources Minister J. J. Greene classified the Deuterium of Canada Ltd., plant, taken over by the Nova Scotia government, as "a real financial disaster."

Announcing the AECL study Friday in the Commons, Greene said it will be an "engineering assessment to determine the feasibility and probable costs" of making the plant operative.

"Its failure would be a serious financial setback for the province of Nova Scotia," he said.

He emphasized that the study didn't include any federal commitment to carry out further work, to put the plant into production, or to operate it.

Nova Scotia had indicated that it lacks technical expertise "to bring the plant into production and operate it."

★ ★ ★

He estimated outside the Commons it would cost between $70 million and $75 million to duplicate the Deuterium plant. If Deuterium could be rehabilitated for "substantially less," it might be worth spending the money on it.

There was definitely a world market for the heavy water it would produce.

The Deuterium plant was started when Robert Stanfield was premier of Nova Scotia. Serious difficulties were encountered as it neared completion, including corrosion of pipes by salt water.

★ ★ ★

Stanfield, replying to Greene in the Commons, said AECL has always been helpful and "I am pleased to see this degree of co-operation is evidently continuing."

Creditiste Gilbert Rondeau Shefford said the plant is an obsolete white elephant. Federal spending on it was being done to fulfil an election promise by Nova Scotia Premier Gerald Regan, whose Liberal government was elected in October.

Quebec Odd Man Out In Welfare Discussions

OTTAWA (CP) — Federal and provincial welfare ministers decided Friday they can agree on some changes to the welfare system quickly, but they left unresolved whether Quebec will join them.

Federal minister John Munro said he hopes bilateral talks with his provincial counterparts, including Claude Castonguay of Quebec, will produce enough agreement for another conference. But Castonguay said basic differences still separate the approaches to social policy of the Quebec and federal governments.

Breath of Bermuda

Although temperature at Niagara Falls, Ont., is zero, Dr. Donald Campbell of Bermuda ventures out daily in bermuda shorts and open-necked shirt. "I do it to cheer up Canadians," said lay commissioner of United Church.—(CP)

Atom Works At Hanford Shut Down

RICHLAND, Wash. (UPI) — The U.S. Atomic Energy Commission abruptly shut down its last two reactors at the Hanford atomic works Friday, ending 26 years of producing plutonium for nuclear weapons.

Local and state officials immediately branded the closure a catastrophe and mounted campaigns to reverse the decision.

★ ★ ★

The Hanford works, built in secrecy during the Second World War on desert country along the Columbia river, produced the plutonium for the atomic bomb that destroyed Nagasaki in August, 1945. At its peak, Hanford had nine reactors making plutonium, an atomic explosive used in A-bombs and in triggers for H-bombs.

★ ★ ★

Seven reactors have been shut down since 1965. The immediate effect on the tri-cities area of Richland, Pasco and Kennewick will be the loss of about 1,500 jobs by June 30.

Asian Dates Kept Private

No Press Chaperone And Trudeau Is Glad

OTTAWA (CP) — Prime Minister Trudeau said Friday he is "jolly well pleased" that Canadian reporters on his Asian tour did not show any prurient interest in his private life.

He said in reply to a Canadian Press reporter during an airborne press conference before arriving here that the press acted less crummily toward him than during the 1969 Commonwealth conference.

★ ★ ★

He said he thinks people are realizing now "that it wasn't the kind of person I was that was important but it was the kind of government that I led and people are concentrating on the real issues now rather than on the personality aspect of things."

"I think this is right," the prime minister added. "I might say I'm rather grateful for that."

At the Commonwealth conference in London two years ago, Trudeau accused Canadian reporters of "crummy behavior" for reporting in detail on his dates.

Asked whether the press had acted less crummily at the Commonwealth Singapore conference, Trudeau said: "Quite frankly, I think you did."

★ ★ ★

He said Canadian reporters had shown an almost total lack of interest or even indifference to his private life at Singapore.

Replying to criticism at home that he should have returned to Ottawa earlier because of unemployment, Trudeau described such talk as stupid, silly and politically partisan.

He said his absence from Canada for a day or two more would not change the unemployment figures and if a government cannot operate in the absence of ministers or even the chief minister, it does not deserve to be the government.

★ ★ ★

Trudeau said the government's tax reform bill will be introduced after the budget and that it will take up a great deal of parliamentary time.

He said the February federal-provincial constitutional conference will go ahead as scheduled with Premier John Robarts leading the Ontario delegation.

Trudeau said one of the great advantages of his Asian tour was the personal contacts and exchange of ideas with other Commonwealth leaders.

★ ★ ★

He had found out what was right and wrong with Canada's foreign aid program, though on the whole it appeared that Canadian economic aid was well used in the recipient countries.

FILTHY PICTURES
we won't print, but almost anything else written, typed, printed or drawn we can copy in a hurry for you. Xerox or offset . . . fast!
IDEALETTER SERVICES
603 Courtney—384-5211
20 steps from Government Street

COMPLETE OPTICAL SERVICE
Glasses • Sunglasses • Optical Repairs • Contact Lenses
FOR UNION MEMBERS AND THEIR FAMILIES
This Plan is a service to organized labor. The special benefits and savings are open to all members of participating unions, their families, dependants and retirees.
BRING YOUR OPTICAL PRESCRIPTION TO US
Credit Available
Western Discount Optical
Union Optical Services
763 Fort St. 386-6127

STANDARD FURNITURE
FEBRUARY HOME FURNISHING SALE
INTRODUCTORY SAVINGS ON EXCITING NEW FURNITURE ARRIVALS FOR SPRING

CHESTERFIELDS

See our Newest selection of Chesterfield Suites covered in the latest HERCULON fabric with built in:
★ Stain release
★ Wearability
★ Cleanability
★ Colorfast
★ Non allergenic
★ Moth and mildew proof
Made of 100% HERCULON OLEFIN FIBRE

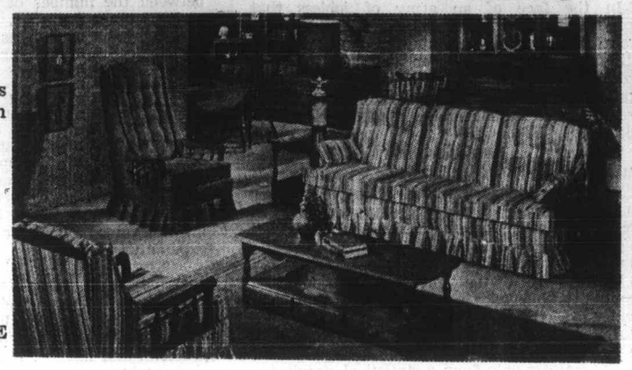

	Reg.	Sale
Contemporary styled sofa and chair; Bullnose reversible cushions, Loose pillow back, Arc spring, Hardwood frame	465.00	429.00
A beautiful Colonial styled sofa and chair by Kroehler; Extra high semi-attached pillow back, Maple show wood—box pleated skirt, Soft spring edge on coil base	799.00	669.00
110" Tuxedo sofa and matching chair; Deep buttoned seat and back, All hardwood frame—arc spring	679.00	519.00
Greggs contemporary styled sofa and chair; 10-year guarantee—electric coil base, Bullnose cushions—loose pillow— Reversible seat and back cushions	899.00	779.00
A beautiful Herculon print covering this lovely modern sofa and chair; Walnut show wood frame—deep buttoned Back-reversible seat cushions	579.00	449.00

MANY OTHERS TO CHOOSE FROM

BEDROOM SUITES

New arrivals of modern bedroom suites by Victoraville (VIC-ART). Choice of 2 designs—Pecky walnut finish, dove-tailed drawers, floating action nylon centre and side glide, dustproof bottom drawers, tilting mirror and supports.

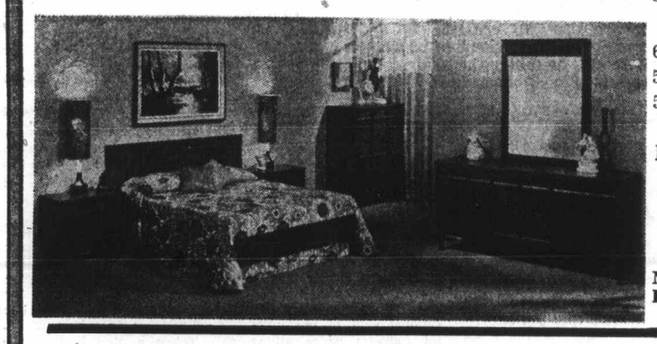

66" Triple dresser and mirror,
5 drawer chest,
54"/60" panel bed
Regular $469.95
Sale 369.95
Night Tables, Reg. 79.95 Sale 65.00

CLEAR-OUT PRICES ON SPECIAL SOUND

ELECTROHOME
... an extra degree of excellence.

QUALITY SOUND IN SMALL PACKAGES
BOUTIQUE COLLECTION

Electrohome presents the Renior and Salem Boutique Stereos with exquisite detailing and authentic features. All Boutiques feature 30-watt stereo chassis with AM/FM stereo radio, Garrard changer and specially designed sound cube speakers.

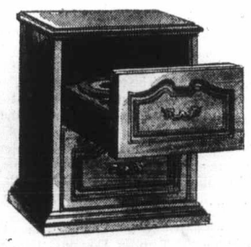

Boutique with "Ooh La La!"
Called, naturally, the "Renoir." But French Provincial never sounded like this! Come in for a demonstration.
Reg. $359.00, Sale 298.50

Boutique that's an Unabashed Colonialist
Reminiscent of an Early American wash-stand, doing double-duty as a conversation-inspiring end table. (Imagine sitting around listening to an end table!)
Reg. $359.00, Sale 298.50

FOR THE CONTEMPORARY LOOK
CIRCA

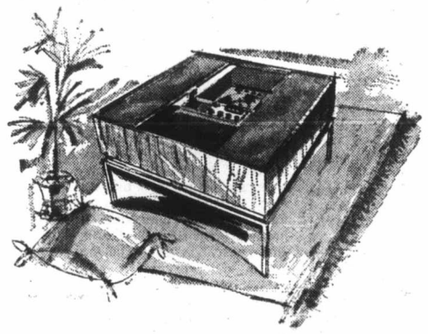

Available in limited quantity from the Circa Collection a Hand Rubbed walnut cabinet over a stainless steel base. Adding sliding smoked glass doors for a coffee table surface, then incorporating an all-transistor 80 watt AM/FM Stereo chassis with the famous dual 1210 turntable. 2 - 8" and 2 - 3½" speakers.

Regular 529.50
Sale 399.00
Also available in teak.

STANDARD FURNITURE
8 Floors in the Fabulous 700 Block Yates — Downtown 382-5111

The Daily Colonist.

"An Independent Newspaper . . . The Organ of No Clique or Party"

1858 Published every morning except Monday by The Colonist Publishers Limited at 2631 Douglas Street, Victoria, B.C. Second class mail registration number 0816. All undelivered copies or any notices respecting changes of address are to be sent to the above address. Member Audit Bureau of Circulation. 1971

RICHARD BOWER — Publisher and Editor-in-Chief

The Crisis of Unemployment

DESPITE MUCH TALK, there is a disturbing indication of complacency or insensitivity at Ottawa to the crisis of unemployment. Recent debate in the House of Commons has not even hinted at any course of action to bring immediate relief.

In the face of an army of jobless that numbers more than half a million, Labor Minister Bryce Mackasey talks about high unemployment continuing only for another two months, and Finance Minister Edgar Benson makes light of a desperate situation in his willingness to wager there will be a decline in the numbers of out-of-work during 1971.

Their words give little comfort to the man or woman who cannot find a job now.

Both Mr. Mackasey and Mr. Benson together with the remainder of the cabinet should do what Conservative leader Robert Stanfield has suggested and go out among the people so they can see the real concern the country is feeling.

Perhaps then the government would be prompted to undertake a crash program that is so urgently needed.

As it is, the government does not appear to be able to assess the human problems facing Canada, and sees matters only from a statistical standpoint which, goodness knows, gives a clear enough picture of the crisis.

Mr. Benson says the percentage increase in the number of jobs in Canada last year was greater than in the United States or in Western Europe for the past several years. But it is not the number of jobs that counts, but rather the gap between the number of jobs and the number of people looking for work.

Mr. Mackasey takes a peculiar tack, too, in pointing somewhat scornfully to unemployment during the Diefenbaker days of power. Actually the statistics are similar, which proves the need for greater effort now. He says with pride that the Liberal government has provided $245,044,076 for manpower training, a sum "not placed at the disposal of the unemployed" by the former government. As the Toronto Globe and Mail points out, "Such comparisons can be double-edged. Obviously there has been a social gain if unemployment has been alleviated by this expenditure.

"But does it not follow that, since the rate of unemployment today is about the same, the economy is performing relatively less well."

It is regrettable Ottawa apparently is not ready to attempt to cope with the immediate problem, and instead, is spouting words on which so many hungry for work will choke.

Responsibility Where It Should Be

IT MAY BE TAKEN as another bureaucratic move, but the British Columbia government's new policy of closer involvement in environmental control should be welcome.

Resources Minister Ray Williston's announcement that the cabinet in future will rule on industrial plans where there are threats of pollution is one that helps lessen the disappointment felt in the Speech from the Throne.

It is to be hoped there will be further advances made during the session of the legislature which had such a low-key beginning.

The step taken by the government takes the onus of making political desisions from the director of the pollution control branch who is a civil servant, and as such, has been placed in impossible situations.

This was the case in the approval of plans of the Utah Construction and Mining Company to discharge mine effluent into Rupert Inlet near Port Hardy.

The Pollution Control Board was able to write certain so-called safeguards into the approval papers, but this undoubtedly required the blessings of the three cabinet minister members. And while the civil servant director did receive credit for the conditions imposed, he had been on a "hot seat" which, for the most part, was undeserved.

He had been taking the brunt of criticism for a project that had been allowed to advance to what appeared to be a point of no return before the Pollution Control Board entered the picture.

Large amounts of public money already had been spent, and for this reason alone the government should have been on the "hot seat" of responsibility which it now is assuming.

This leaves the pollution control director to police the rules the government will make. He may still be open to criticism of enforcement, but members of government to whom the voters have access will be calling the tune, as they should be in matters of such importance.

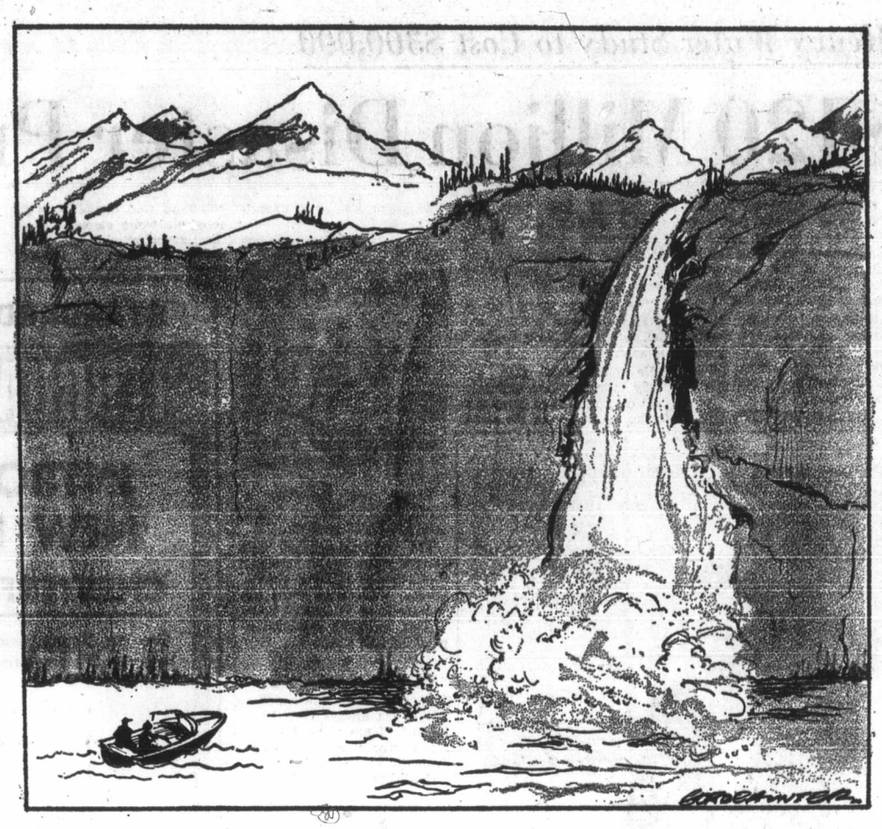

"Port Hardy Falls?" — "Naw, Utah mines effluent."

OUR READERS' VIEWS

To be considered for publication in whole or in part, letters must be on subjects of general interest, and if signed with pen-names, must be accompanied by writer's name and address. Preference will be given to those that are brief.

Wrong Move

I am deeply concerned over the statement in the press attributed to Dr. Rogers, that he will propose that the school board appoint three students and three teachers to the school board in a non-voting capacity.

We read recently where the trustees are seriously considering the reduction of the administration's authority and the number of their administrative staff attending board meetings.

To add teacher employees and students in their place is an insult to the administration and can only seriously affect the present good relationship existing between employees and the board.

There are approximately 22 committees with teachers actively participating in many decisions involving improvements in the education system, and frequently teacher representatives meet directly with the school board.

The teachers belong to one of the most powerful unions in B.C. with their own interests of prime concern. To sit them at the same table as trustees deciding policy with a teacher-trustee as board chairman can only create a situation that can lead to a climate not in the best interests of the community.

I suggest that three persons representing the property owners, who after all, bear the cost of education locally should also be appointed to the board.

Only by doing this can you hear the opinion of all those who should have a voice in decisions affecting education in this district.

A. B. COBURN,
4849 Prospect Lake Rd.,
Victoria.

Campus Unrest

In 1963 Prime Minister Lester Pearson forbade the RCMP from entering university grounds. Since then the many subversive elements have been protected, in the name of academic freedom, from laws that apply to the rest of us. Ineffective policies at universities under pressure of vocal radicals and misguided adolescents, have rendered the university administrators incapable of reacting in an effective manner. The teachers devote lecture time urging students to oppose the administration. University staff does little or nothing to halt the disturbances and many informally constitute themselves as marshals. What disturbs me most is that such groups of intellectual criminals and social misfits should be afforded the opportunity to disrupt the affairs to the detriment of the majority of students. The radical domination of universities will continue until the campus community takes strong action and evicts those bent on disorder regardless of their teaching abilities.

But we, the silent majority, share the blame. We are guilty of laxity and permissiveness. Let us show that we stand behind the policies of the university administration in the present struggle. Let us contact Dr. Partridge and the board of governors, and express our support and co-operation. They represent us, the taxpayers, the parents.

S. EIS,
225 Viaduct,
Victoria.

Subsidization

Referring to the disrupted bus service here and in Vancouver, it should be noted that the Hydro Authority has a deficit of several million dollars annually from the bus operation; this deficit is charged against the receipts from the sale of electricity over the entire province; therefore the people of the entire province are subsidizing the bus operations in the two larger cities, which is manifestly unfair. It might be well for the public press to present this side of the situation that all may realize the facts, and give less space to continually sniping at the government, which holds its mandate from an overwhelming vote of the people.

C.K.W.

Mrs. Gandhi

I have read with interest the article on India by your columnist, Mr. Robert S. Elegant, but it seems to me that the western press tends to give a somewhat negative aspect of what is happening in that country. It is true that India has a long, long way to go before her general standard of living reaches western standards, but she has advanced by leaps and bounds since independence after nearly two centuries of stagnation. Incidentally, the best place to obtain information about India is the Indian high commissioner's office in Ottawa, through their information service.

With regard to India's prime minister, the Right Hon. Shrimati Indira Gandhi (whom I had the honor and privilege of meeting at her home in New Delhi last February), she is doing a marvellous job in trying to hold the balance between the various racial, religious and linguistic elements in her country, some of which elements are sometimes at variance with one another. Furthermore, there is no one who has done more to keep India as well fed as possible than Mrs. Gandhi; indeed, by her enterprise and initiative, she has possibly saved millions of her compatriots from death by starvation! Of course being a public figure, she has her share of criticism, but despite this, she still remains the most popular figure in India, although the Congress Party is not as popular as it used to be, as it tends at times to become a bit top-heavy, and to rest upon its laurels which it earned by being the prime instrument in freeing India from European domination. Mrs. Gandhi makes no claim to infallibility, but she would never adopt any measures which she did not consider to be in the very best interests of India; indeed, her whole life has been one of self-sacrificing service to her country and people! A gentleman in New Delhi described her to me as a very nice lady, leading the nation, and another gentleman in another part of the country said to me, "We're all Indians; we're all very proud of her!" I wish she were our prime minister!

RICHARD D. CORRANCE,
1037 Craigdarroch Rd.

Bilingualism

The controversial question of bilingualism in Canada continues to be widely reviewed, but the economic aspects seldom fully realized.

In the United States, a country of many racial origins, one official language is an economic national advantage.

BNA Act, Sect. 133 indicates the biligualism is officially recognized in our Parliament and, of course, in Quebec, but the act clearly states that French "may" be spoken elsewhere (neither "shall" nor "will.")

In our western provinces French is neither necessary nor desirable. Under the new Official Languages Act, Parliament is asking us to accept bilingualism (to appease Quebec?) including printed notices to all federal civil servants advising courses in French. This points to unwelcome pressures, plus the inevitably heavy bilingual printing costs to taxpayers who already indirectly pay for food labelling and all federal government printed matter, etc., in both English and French.

W. J. MARSHALL,
Ganges.

Ottawa Offbeat

Solidifying Law and Order

By RICHARD JACKSON, Colonist Ottawa Bureau

WHILE the bizarre behavior of a succession of young Quebec radicals appearing in court under War Measures and Public Order Act charges may repel you, comfort yourself by trying to think positively about it.

As one after another they are packed off to the cells, kicking and screaming, to serve varying terms for contempt of court — routinely howling insults at the presiding judge and the quality of Canadian justice — they are only helping to neutralize the continuing campaign of what Prime Minister Trudeau described as the "bleeding hearts" to blame society more and the FLQ less for terrorist outrages.

You surely must be aware of the tireless efforts of certain elements of the self-styled intellectual community to put across the proposition that law and order — even in such a crisis as the FLQ terror — is "repression."

★ ★ ★

And so, on the basis of it being tyrannical, the argument in the academe is that its current emergency measure, prop and pillar of the Public Order Act, must be yanked out from under it.

Taken a step further, the sophistry is that the kidnap-killers of the FLQ are not so much the mindless criminals the prime minister characterized them, but the helpless product, even victims of "the system."

The real villain of the terror turns out to be the heartless "silent majority."

Its members — comprising just about all who are busy making the best living they can, or trying to — are ridiculed in certain sectors of the media, especially some CBC "talk shows" where the "silent majority" has become such an "in" knock it's almost a dirty word.

The Conservatives and New Democrats — some of whose backroom leaders and front-bench parliamentarians have joined the growing chorus chanting "repression" — tell themselves that they're going to win ultimate public support.

★ ★ ★

The Conservatives, whose NDP-sounding earnest young Prince Edward Island MP David Macdonald voted against both anti-terrorist bills in the Commons, still "shudder," as one of their top officials put it, when they read their mail.

New Democratic Leader Tommy Douglas, too, admits the party's mail has been soured as never before by its negative response to the challenge of terrorism.

But both the Tories and the socialists are hoping — or perhaps more accurately, praying — that there will be a complete turn-around in public opinion.

It was possible — people could have forgotten about the FLQ under the pressure of newer, urgent national issues — but that possibility fades with each passing day. The crazy conduct in court of the self-proclaimed revolutionaries serves only to keep the horror of the FLQ terror evergreen in the public mind.

For the Conservatives and New Democrats their misreading of public opinion continues to be disastrous — so much so that they are casting around desperately for some optional crisis, unemployment pollution, foreign economic control, anything will do, as a counter-concern.

Their timing was atrocious. Last spring and summer both parties were making gains on the Liberals. Conservative Leader Stanfield was scoring with his campaign against the white paper on taxation.

And the New Dems, tailgating the Tories, too were closing on the still-front-running Grits.

Then came the FLQ.

A tough Trudeau, an uncertain Stanfield and soft Douglas emerged through the fog of public fear.

And a year-end national public opinion poll revealed, to nobody's realistic surprise, that if an election were held, an absolutely unprecedented 63 percent of the voting public would go Liberal, or perhaps more precisely, go Trudeau.

Remember too, when Trudeau as an untried prime minister swept to power with the first parliamentary majority in six years and three governments, it took only 46 percent of the popular vote.

★ ★ ★

This build-up of government support from a good, strong, power-winning 46 percent to 63 — a huge gain of 17 percentage points in those dark months of fall terror — was both "dramatic," say the national pollsters, and "most unusual."

So unusual, they cautioned, that it would be even more so if the Liberals could keep this enormous lead.

"For," as they phrased it, "one of the lessons learned in years of national poll-taking is that what goes up may often come down."

This is what the miscalculating Conservatives, still hung up on their tiny but immensely vocal civil libertarian parliamentary minority, and the New Dems are counting on.

They may come up a bit, and the Liberals go down a little — each, really, has only one way to go — but it won't be all that much.

Not as long as that bizarre behavior continues in court with one accused after another giving the judge the clenched-fist salute of revolution and reviling him as a "fascist pig."

Not so long, either, as Quebec teachers — Justice Minister Choquette said they numbered some 90 — give classroom comfort to revolutionaries, one of them to the point of throwing up his hands and quitting when the three key fugitives of the FLQ were run to ground in a tunnelled suburban cellar.

And not so long as a former CBC producer — accused of seditious conspiracy — is hailed as a hero-martyr at a rally of 300 sympathizers in, of all places, the Toronto auditorium of the Ontario College of Education.

The civil libertarians should know that this kind of preposterous posturing and clownish capering simply serves to "freeze" public opinion solidly behind law and order.

An Italian Hang-Up

Sweet Pocket-Change

By A. R. McELWAIN
of the Melbourne Herald

TOGETHER with the ruins, political instability, noise, and lunatic driving, an almost entire lack of pocket-change has long been among Italy's most notable national characteristics.

The British have been classified as the world's most stubborn resisters to the use of small coins. This is unjust. The Italians not only resist the use of pocket-change, but don't even recognize it.

Small coins have become so rare that Italian shopkeepers have got into the habit of palming off customers with sweets (we foreigners call them lollies) instead of five or 10-litre coins, the smallest in Italy's monetary repertoire.

Now, an exasperated woman in Turin reports that this type of unfair exchange is getting out of hand. Instead of giving her 120 lire (about 20 cents), a shopkeeper gave her a handful of herrings.

★ ★ ★

It is a miracle throughout Italy if you can get change for a 1,000-lire ($1.90) note Try to get it for anything as stupendous as a 5,000-lire ($9.50) note or a 10,000-lire ($19) note, and you are likely to start a riot.

A colleague of mine claims to have lived on credit for weeks simply by producing a 10,000-lire note every time he bought anything from his local tradespeople. "Domani" (tomorrow), they would say waving him aside, delighted to postpone the dreadful day when they would have to face up to the inevitable.

Our baker's boy once arrived with a bill for less than 2,000 lire. We offerred him a 5,000-lire note. Naturally, he had no change. He left the bill.

Next time he called, he had change for 5,000 lire (by what miracle no one knows). But it was a Sunday, we were out, and our maid did not have the 5,000-lire note.

When the boy returned once more, we still had the 5,000 lire, but he no longer had the change. He left again, muttering and gesticulating. Imagine this sort of long-run farce being played out all over the country and you will have a good idea of why we are being forced to use herrings for currency.

There is a mounting conviction among tradespeople in Italy that the customer is never right.

★ ★ ★

It follows that shopkeepers now take the line that it is up to the customer not only to carry his own change, but to give it to the shopkeeper on demand. Some of the most spirited scenes in shops involve squabbles between customers desperately attempting to hang on to change they have inadvertently revealed while trying to pay for goods with notes — and equally desperate shop assistants determined to wrest it from them.

It is also sometimes impossible to approach a shop counter because the place is packed with customers festooned with purchases, but all waiting (in various stages of exasperation) for change.

Some shopkeepers, reluctantly forced to be co-operative, employ message boys who do nothing but run "next door" for change.

As the shopkeeper next door (and the rest of the neighborhood, too) has also made sure he has no change either, it may be hours before the boy returns — only to be sent out again on the same foolhardy errand.

Whole shopping areas sometimes resemble impossible confusion, with boys clutching banknotes dashing here and there, and intense rivalry urging them on. Occasionally, the entire pack simultaneously descends upon the one victim — who can either take defensive action or dive under the counter (if he is wise).

★ ★ ★

Tourists will inevitably find themselves caught up in this change idiocy, whether it be in shops, restaurants, hotels or taxis. Let them beware particularly of taxis.

Drivers regard all passengers, but especially foreigners, as fair game. Many of them insist, whether they have change or not, on protesting that they haven't. Strangers, already floundering with language difficulties, are inclined to give in and grossly overpay cabbies — rather than land themselves in more trouble.

There are times, however, when Roman meets Roman. The resultant pantomine is well worth watching.

Rather than let a no-change driver fleece me, I once sat firmly in the back of a taxi nonchalantly pretending to read a newspaper while the driver sat in the front seat anything but nonchalantly gazing at the meter as it continued to tick up the fare.

In the end, I gave in, but under duress.

A policeman arrived and threatened to book both the driver and myself for obstructing traffic. Also, the sum on the meter had reached a point where I would have no change coming back from my 1,000-lire note.

"Change (and decay) is all around I see," sang the hymnist. He certainly was not in Italy at the time.

Distributed by the Toronto Telegram News Service

Today in History

By The Canadian Press

Mohandas Gandhi, 78-year-old Hindu spiritual leader who led India's campaign for independence, was shot to death 23 years ago today — in 1948 — in New Delhi on his way to prayer. His assassin, a 25-year-old Hindu, and a conspirator were later hanged.

1964—Nguyen Khanh overthrew the government of South Vietnam in a bloodless coup by younger army officers.

1959—Fifty-five passengers and 40 crew members died when the Danish passenger-cargo ship Hans Hedtoft sank after striking an iceberg off southern Greenland.

1934—The constitution of Newfoundland was suspended and a commission of government took office.

1933—The Nazis won the largest share of votes in a German election.

1901—The Court of International Arbitration was established at The Hague in The Netherlands.

Many Economis

Re

WASHINGTON (CP) — President Nixon has offered the United States a free-spending, red-ink budget that flies in the face of traditional Republican economic theory and is based on optimism many economists ridicule as unrealistic.

In the "expansionary" $229.9 billion budget Nixon sent to Congress Friday, he proposed a whopping $30 billion-plus deficit over fiscal 1971 and 1972. He conceded the deficit would be even greater if his economic expectations are not matched by developments.

Many economists outside the government promptly expressed fears the Nixon dream will not come true.

★ ★ ★

Two years ago Nixon campaigned on the promise of a balanced budget, in line with the Republican philosophy that the budget should be balanced at any cost. But now the president's theory is that a surge of federal spending will help bring to reality his predictions for U.S. prosperity.

The key is his forecast of an extraordinary 9-per-cent rise in total production, even greater than in the boom years of the late 1950s.

★ ★ ★

Critics argue that a much slower actual growth will hold tax revenues below the administration's estimate and thus inflate the deficit in 1972.

"By operating as if we are at full employment, we will help to bring about that full employment," Nixon said in a message sent to Capitol Hill before flying to a weekend vacation in the Virgin Islands.

★ ★ ★

In simple terms, what Nixon is saying is that estimated federal outlays will not exceed the revenues the government would collect if the economy were operating near capacity — that is, with the unemployment rate reduced to about 4 per cent from the current high of 6 per cent.

Kidnap-Bomb Plot

Non-Testify
Released fr

PHILADELPHIA (UPI) — A Roman Catholic nun who spent four days in jail for refusing to testify before a federal grand jury investigating a kidnap-bomb plot Friday was ordered released from custody on her own recognizance.

A three-judge U.S. Third Circuit Court of Appeals ordered Sister Jogues Egan, 52, released from the York County jail at York, Pa.,

Ceasefire Over Soo

Israelis on
Put Helme

From AP

Israeli troops on the Suez Canal have been ordered to increase alertness and wear steel helmets as a precaution against new fighting should the Middle East ceasefire expire next week, military sources in Tel Aviv said Friday.

While diplomatic sources in Cairo said Egypt would be willing to extend for a month the ceasefire ending next Friday, practice air-raid alerts and blackouts were ordered in the Egyptian capital.

Israel says it is willing to

Bay Tunnel Completed

SAN FRANCISCO (UPI) — Two years of tunneling for the major part of a subway system under Berkeley, Oakland, San Francisco and The Bay has been completed.

Working under compressed air and in mud and water, the 14-man groundhog crew completed the final "hole-through" Thursday at the Montgomery Street station in downtown San Francisco. That completed the entire "tube" system, including 33 tunnels, of the Bay Area Rapid Transit district.

fluent."

Order

soft the

onal led, rise, eld, nted blic haps au. then time with tary and took ular

nent ong, t to 17 hose r — the nost

ned, e so this

d it, ed in ng is often

alcu- till

hung up on their tiny but immensely vocal civil libertarian parliamentary minority, and the New Dems are counting on.

They may come up a bit, and the Liberals go down a little — each, really, has only one way to go — but it won't be all that much.

Not as long as that bizarre behavior continues in court with one accused after another giving the judge the clenched-fist salute of revolution and reviling him as a "fascist pig."

Not so long, either, as Quebec teachers — Justice Minister Choquette said they numbered some 90 — give classroom comfort to revolutionaries, one of them to the point of throwing up his hands and quitting when the three key fugitives of the FLQ were run to ground in a tunnelled suburban cellar.

And not so long as a former CBC producer — accused of seditious conspiracy — is hailed as a hero-martyr at a rally of 300 sympathizers in, of all places, the Toronto auditorium of the Ontario College of Education.

The civil libertarians should know that this kind of preposterous posturing and clownish capering simply serves to "freeze" public opinion solidly behind law and order.

Change

ald

out, the

once 5,000 l the tter- gine arce the ve a are rings

nvic- e in r is

epers is up y to ut to r on most s in- cus- mpt- they ealed goods ually tants from

npos- shop ce is fes- ut all es of

eluc- pera- boys next

door nbor- sure r, it boy out ardy

Whole shopping areas sometimes resemble impossible confusion, with boys clutching banknotes dashing here and there, and intense rivalry urging them on. Occasionally, the entire pack simultaneously descends upon the one victim — who can either take defensive action or dive under the counter (if he is wise).

★ ★ ★

Tourists will inevitably find themselves caught up in this change idiocy, whether it be in shops, restaurants, hotels or taxis. Let them beware particularly of taxis.

Drivers regard all passengers, but especially foreigners, as fair game. Many of them insist, whether they have change or not, on protesting that they haven't. Strangers, already floundering with language difficulties, are inclined to give in and grossly overpay cabbies — rather than land themselves in more trouble.

There are times, however, when Roman meets Roman. The resultant pantomine is well worth watching.

Rather than let a no-change driver fleece me, I once sat firmly in the back of a taxi nonchalantly pretending to read a newspaper while the driver sat in the front seat anything but nonchalantly gazing at the meter as it continued to tick up the fare.

In the end, I gave in, but under duress.

A policeman arrived and threatened to book both the driver and myself for obstructing traffic. Also, the sum on the meter had reached a point where I would have no change coming back from my 1,000-lire note.

"Change (and decay) is all around I see," sang the hymnist. He certainly was not in Italy at the time.

Distributed by the Toronto Telegram News Service

Many Economists See It as Unrealistic

Red Ink Budget

WASHINGTON (CP) — President Nixon has offered the United States a free-spending, red-ink budget that flies in the face of traditional Republican economic theory and is based on optimism many economists ridicule as unrealistic.

In the "expansionary" $229.9 billion budget Nixon sent to Congress Friday, he proposed a whopping $30 billion-plus deficit over fiscal 1971 and 1972. He conceded the deficit would be even greater if his economic expectations are not matched by developments.

Many economists outside the government promptly expressed fears the Nixon dream will not come true.

★ ★ ★

Two years ago Nixon campaigned on the promise of a balanced budget, in line with the Republican philosophy that the budget should be balanced at any cost. But now the president's theory is that a surge of federal spending will help bring to reality his predictions for U.S. prosperity.

The key is his forecast of an extraordinary 9-per-cent rise in total production, even greater than in the boom years of the late 1950s.

★ ★ ★

Critics argue that a much slower actual growth will hold tax revenues below the administration's estimate and thus inflate the deficit in 1972.

"By operating as if we are at full employment, we will help to bring about that full employment," Nixon said in a message sent to Capitol Hill before flying to a weekend vacation in the Virgin Islands.

★ ★ ★

In simple terms, what Nixon is saying is that estimated federal outlays will not exceed the revenues the government would collect if the economy were operating near capacity — that is, with the unemployment rate reduced to about 4 per cent from the current high of 6 per cent.

Post for Peking

Feng Hsein Pe, Peking's envoy to Italy, arrives Friday at Rome airport to take up his post. He will be charge d'affaires until abbassador is appointed. China and Italy formally entered into diplomatic relations last November.—(CP)

Death Squad Duo Jailed

SAO GONCALO, Brazil (UPI) — Two policemen alleged to be members of Brazil's infamous "death squads" were sentenced Friday to 65 years imprisonment each for the murder of two persons in 1969.

The so-called death squads are groups of vigilante policemen who have been blamed for the slayings of more than a thousand habitual criminals throughout Brazil.

Constitution Talks

Schreyer Looks To Victoria

WINNIPEG (CP) — Premier Ed Schreyer says he feels a federal-provincial constitutional conference to be held in Ottawa in February "won't be too productive" but he is more hopeful about a similar meeting next June in Victoria.

"I have the impression that not enough groundwork has been done," the premier told a news conference Friday referring to the Feb. 8 and 9 meetings of premiers and Prime Minister Trudeau.

"But I feel they (the federal government) are on the right track now with some new proposals," said Schreyer, who conferred earlier in the day with federal Justice Minister John Turner.

Turner said his talks with the premier and Attorney-General A. H. Mackling were part of a series of meetings with provincial officials "to see if we can agree on negotiable terms" for constitutional review.

He said constitutional talks among premiers and the prime minister have been continuing for the last three or four years and "have got to be brought to some conclusion."

Tory Charge

Reorganization Another Name For Patronage

OTTAWA (CP) — Prime Minster Trudeau is using the government reorganization bill to grant special favors to Liberal MPs, the Commons was told Friday.

Wallace Nesbitt (PC—Oxford) said Trudeau was using the bill to increase salaries and prestige of Liberal MPs by creating new ministries and increasing the number of parliamentary secretaries.

★ ★ ★

The measure was being introduced despite public objections to raising MPs' salaries.

The five new ministers of state who could be appointed under the bill would get $15,000 a year in addition to their MPs' salary of $12,000 yearly plus $6,000 tax-free expense allowance.

The bill would also create a new environment department, shift some departmental jobs and change pensions for senior public servants.

★ ★ ★

Alf Gleave (NDP—Saskatoon-Biggar) said the country needs more effective operation of existing departments rather than a sheaf of new departments.

He called for comprehensive policies on land use, pollution and interprovincial trade of agricultural goods.

Gleave said farmers had a right to know the government's plans for agricultural policy before investing millions of dollars in equipment and crops.

★ ★ ★

James McGrath (PC—St. John's East) criticized the provision that would see the fisheries department absorbed as a branch of the new environment department.

Canada was the world's third-largest exporter of fish, and the department should be on a higher level than the wildlife service and the forestry service, also to be included in the new department.

★ ★ ★

McGrath said he was not detracting from the importance of anti-pollution measures a major part of the new department's task, but said the department should reflect, "in its name at any rate," the importance of fisheries.

He said the department should have two deputy ministers, one to direct the fisheries operations.

Fisheries Minister Jack Davis is to be the minister of the new department.

McGrath said the fisheries minister was the "natural minister" to handle pollution.

Kidnap-Bomb Plot

Non-Testifying Nun Released from Jail

PHILADELPHIA (UPI) — A Roman Catholic nun who spent four days in jail for refusing to testify before a federal grand jury investigating a kidnap-bomb plot Friday was ordered released from custody on her own recognizance.

A three-judge U.S. Third Circuit Court of Appeals ordered Sister Jogues Egan, 52, released from the York County jail at York, Pa., where she was sent last Tuesday on a contempt of court citation. She was named as a co-conspirator in the alleged plot.

A few hours after the court announced its decision, Sister Jogues appeared before U.S. Commissioner Sebastian Natale in Harrisburg and was released.

"I have nothing but the best to say about my treatment," she said of her experience in jail.

Ceasefire Over Soon

Israelis on Canal Put Helmets On

From AP

Israeli troops on the Suez Canal have been ordered to increase alertness and wear steel helmets as a precaution against new fighting should the Middle East ceasefire expire next week, military sources in Tel Aviv said Friday.

While diplomatic sources in Cairo said Egypt would be willing to extend for a month the ceasefire ending next Friday, practice air-raid alerts and blackouts were ordered in the Egyptian capital.

Israel says it is willing to renew the ceasefire while Egypt has hinged prolongation of the truce on what it calls "some sign of progress," in the indirect peace talks at the United Nations.

The newspaper Maariv of Tel Aviv claimed that Egypt had fortified itself along the canal with weapons and men greater in number than existing during the heaviest fighting along the waterway. Maariv said these include artillery, infantry, tank and amphibious forces.

★ ★ ★

Sources in Amman, Jordan's capital, said the Jordanian army is moving troops and tanks to the Jordan River ceasefire line in case fighting should reopen after Friday.

Bay Tunnel Completed

SAN FRANCISCO (UPI) — Two years of tunneling for the major part of a subway system under Berkeley, Oakland, San Francisco and The Bay has been completed.

Working under compressed air and in mud and water, the 14-man groundhog crew completed the final "hole-through" Thursday at the Montgomery Street station in downtown San Francisco. That completed the entire "tube" system, including 33 tunnels, of the Bay Area Rapid Transit district.

Truck Firms Vote Lockout

VANCOUVER (CP) — Major British Columbia trucking companies have voted to lock out all 3,500 Teamsters Union employees if strike action is taken against one or more of the companies.

Carl Anshelm, executive director of the Automotive Transport Labor Relations Association, made the announcement Friday. Representatives of some 70 companies made the decision in a secret ballot at a special meeting Thursday night.

Three Children Killed by Fire

WABASCA, Alta. (CP) — A house fire Wednesday claimed the lives of three children in this north-central Alberta community. The fire, of undetermined origin, burned the house of Rumley Thunder Yellowknee, killing his three children, Lorna Jean, 3, Albert Dale, 2, and Orville Thomas, 1.

Ugandan Seeks Support

KAMPALA (UPI) — Uganda's new military leader, Maj.-Gen. Idi Amin, urged foreign governments Friday to recognize his new regime which ousted former president Milton Obote and seized power Monday.

"We wish diplomatic relations already established to continue and we hope to extend this even further," Amin said.

"My government firmly believes in peace and the international brotherhood of man and will for that reason continue to support and remain a member of the United Nations, the Organization for African Unity, the British Commonwealth and the East African Community," he said.

B.C. Judge Quashes Age Action

VANCOUVER (CP) — The federal government had no legal right to lower the British Columbia juvenile age to 17 from 18, a Provincial Court judge ruled Friday.

The federal action to lower the age was taken last October at the request of the B.C. government.

But Friday's judgment by Judge John Anderson means that any 17-year-old now charged with an offence will stand trial in juvenile and family court, not adult court. The crown is expected to appeal Judge Anderson's decision.

All Vancouver cases involving 17-year-olds now before the courts will be delayed, while Victoria-area court officials said they'd follow the same procedures.

Also in Victoria, Attorney-General Leslie Peterson said, "The decision will be appealed to a higher court."

CAPITAL PAINT SALE

FRI., JAN. 29 Thru SAT., FEB. 6

SAVE ON SUNDRIES

128 OZ. VARSOL — For cleaning floors, etc. Reg. 1.49 ..... SALE 99¢

MOHAIR ROLLER KIT—7½" mohair roller and metal tray ..... ONLY 95¢

DYNEL ROLLER KIT—9½" dynel roller and tray. Reg. 3.49 ..... SALE 2.59

3" PAINT BRUSH—Blended bristles. Reg. 2.98 ... SALE 2.29

8'x12' DROPSHEETS—Light gauge. Reg. 45c each ..... SALE 3 for 1.00

MASKING TAPE—Bulk roll, ¾"x 60 yds. Reg. 99c ..... SALE 79¢

PLASTIC PAINT PAILS— Assorted colors. Each ..... 45¢ SALE 3 for 1.00

STEPLADDERS

Your choice of wood or aluminum stepladders for all your painting and other home uses.

WOODEN
5-foot ..... SALE 7.99
6-foot ..... SALE 9.95

ALUMINUM
5-foot ..... SALE 12.99
6-foot ..... SALE 14.99

¼" DRILL

Powerhouse Canadian - made ¼" electric drill. 110-volt AC/DC motor, with geared chuck and key. 2.6-amp. industrial rating. Capacity ¼" in steel, ½" in wood. A home handyman special with power to spare! Reg. 15.95. SALE 11.99

INTERIOR LATEX

Our own good quality CIMLO latex tinted FREE to any of our hundreds of custom pastel colors. Accent colors at slightly higher prices. 1.19 Qt. 3.95 Gal.

SPRAY PAINTS

14-oz. spray paint in pressurized spray bombs. Choose from Green, Red, Orange, Silver, Copper, Red or Grey primer. Clear, Gloss, etc. SALE, each 95¢

REZ FILLER, SEALER, STAIN

A top quality product for treating oak, walnut, mahogany, ash or other porous wood panelling, etc. 6 colors to choose and at great savings. Golden Oak, Walnut, Fruitwood, Blonde, Red or Brown Mahogany.

½ Pint, SALE ... 69¢ Quart, SALE ... 1.69 Gallon, SALE ... 4.99

SEMI-GLOSS PAINTS

Ideal for wood or plaster in kitchens, bathrooms, trim, etc. Discontinued colors: Sand, Aqua, Sea Green, Pink or Chalk Beige. Reg. to 6.49 per gallon. WHILE THEY LAST! ..... Gal. 4.49

SANDER

Finishing sander for walls or ceilings. 2-amp. motor, 3,000 oscillations per minute. Regular low price 25.95 ..... SALE 19.88

JIG-SAW

Deluxe sabre jigsaw with top handle control. Cuts, rips, scrolls and notches metals, wood, plastics, etc.—a very handy tool! 3-amp., 110-volt AC/DC motor. Reg. 25.95. SALE 19.88

MEN'S COVERALLS

Sturdy twill for longer wear by "Big Horn." Button front, six handy pockets. Dark Blue/Green in color. Sizes 36 - 46. SPECIAL PRICE 7.95

CHILDREN'S WEAR

Bunting Bags, 25% Off

Keep baby snug and warm in an Orlon pile bunting bag. Complete with hood. Machine washable. Pastel shades of Blue, Yellow, Turquoise. Sizes 12, 18 and 24 months. Reg. 8.95 ..... SALE 6.69

BABIES' WINTER 3-PCE. SETS 25% OFF

Deep orlon pile 3-pce. outfits to keep your dear one protected from wintery blasts. Hooded and machine washable. Blue, yellow, pink or turquoise. Sizes 12, 18, 24 months. Reg. 16.99 SALE 12.75

BOYS' AND GIRLS' JACKETS 25% OFF

A large asortment of jackets in orlon pile, quilted nylon, etc. Fabric lined, hooded, some detachable, fur trims, fancy trims—in a great choice of bright or practical colors. Sizes from 2 to 6x. Reg. 5.95 to 12.49 ..... SALE 4.45 to 9.98

PANTI-HOSE SPECIAL

The all-popular panti-hose at great savings — the "Business Girl" by Phantom. One size fits all in a bikini style stretch or sheer knit stretch. Both in an attractive brown shade to complement any outfit. Reg. retail 1.50 pair

SALE 1.19 pair

or

3 for 3.40

DOWN SLEEPING BAGS

Take advantage of the great savings on these French Alpine style bags. Very similar to the type used by the French Expedition to the Himalayas.

LAPLAUD

Blue cotton percale downproof shell with orange inner lining. 30"x72" with full zipper. Pure down with polyurethane coating. Great for summer hiking. Regular 34.95 ..... SALE 25.95

FAR WEST

30"x79" bag with blue downproof cover and 2¼ lbs. down fill. Full zipper, 2 bags may be joined to form double. Comfort range to approx. 10° above zero. Regular 45.95 ..... SALE 34.99

FISHING LINE

Great savings on nylon monofilament fishing line, 6-60 lbs. test, in handy 100-yard or ¼-lb. spools.

100-YARD SPOOLS
4-lb. test. Reg. 35c ..... SALE 25¢
6-lb. test. Reg. 40c ..... SALE 29¢
8-lb. test. Reg. 45c ..... SALE 33¢
10-lb. test. Reg. 50c ..... SALE 36¢
15-lb. test. Reg. 60c ..... SALE 40¢
20-lb. test. Reg. 75c ..... SALE 50¢
25-lb. test. Reg. 85c ..... SALE 55¢
30-lb. test. Reg. 95c ..... SALE 63¢
40-lb. test. Reg. 1.20 ..... SALE 80¢

¼-LB. SPOOLS
6-lb. to 60-lb. test. Reg. 1.79 ... SALE 1.29

STEELHEAD ROD

9-foot, 2-piece Power Flex tubular glass steelhead rod with cork grip and machine rolled guides. Regular low price 11.95 each. SALE 9.99

OPEN DAILY, 9-6 FRIDAY, 9-9:30

CAPITAL IRON & METALS LTD.

1832 STORE STREET
385-9703

FREE PARKING IN CAPITAL'S LARGE PARKING LOT

From Page 1

Spill Threat

a basic constitutional right," the NDP member said, "then they would be able to go to court to get an injunction against major oil companies and if an oil spillage occurs to obtain damages.

"This basic right to a clean environment should be part of our laws."

★ ★ ★

Earlier a motion by a government backbencher to hold an emergency debate on the trans-Alaskan pipeline was ruled out of order by Speaker William Murray.

H. R. McDiarmid (SC—Alberni) moved the House should suspend debate on the throne speech to discuss the pipeline which he termed an "impending ecological disaster." If the pipeline is built, tankers will carry oil from its southern end down the B.C. coast to the Birch Bay refinery.

Murray ruled the matter was not urgent and could be debated later in the legislative session, so the motion was out of order.

★ ★ ★

Concerns about the American project were raised also in the federal House of Commons Friday.

Replying to questions by Randolph Harding (NDP—Kootenay West), External Affairs Minister Mitchell Sharp told the Commons the government was deeply concerned about the project which would see the construction of a $150 million refinery-dock complex at Cherry Point on the Washington coast a few miles from the Canadian border.

Builder would be Atlantic Richfield Oil Co. Ltd. which would use a fleet of tankers to bring Alaskan North Slope oil to the complex by way of the international Juan de Fuca Strait and the Gulf-San Juan Island system.

The plan hinges on a proposal to build a trans-Alaska pipeline to carry oil from the North Slope of Alaska to Valdez, on the state's southern coast, for shipment down the west coast by tanker to American refineries.

Washington reports indicate more than 300 tankers would be needed just to feed the huge Cherry Point refinery.

They also say there has been no permit issued to build the pipeline but add that a lot of private decisions have been made based on the supposition that the permit will be granted.

★ ★ ★

Among these is the ordering of the pipe for the line from Japan and the delivery of much of it to Alaska where it is already on the ground.

Surveying has been done and the whole line laid out and mapped.

Atlantic Richfield is reported to have already ordered three 125,000-ton tankers to haul oil from Valdez to Cherry Point.

An Atlantic Richfield spokesman in Dallas said the tanker plan "has been talked about for some time" but he did not know whether Canadian authorities had been consulted on the scheme.

"If the tankers use Canadian waters there would have to be consultations," he said. "However, I don't think any decision has been made about the route."

All this is in the face of the fact no basic decision has been given in the matter of the Alaska pipeline.

Canadians and their representative MPs are, of course, in deadly fear of possible pollution.

David Anderson (L — Esquimalt-Saanich) cited the case of the collision of two oil tankers in San Francisco Bay recently as the sort of thing waich could happen off the B.C. coast.

"Those were two small tankers," he said. "The ships that would be sailing the B.C. coast would be more than 100 times that size. We could expect three a week at the start of the project rising to I don't know how many per week. Spills would be on the same magnitude as the Torrey Canyon disaster and such spills are inevitable."

★ ★ ★

Anderson could not be reached for comment Friday but he was reported to have said, in Ottawa, that "this Atlantic Richfield crowd are bastards."

The oil company president, F. F. Bradshaw, he continued, "has been pointing a gun to the head of every U.S. official wno wants to discuss this thing responsibly on its merits."

In the Commons Friday, Harding said tanker traffic to a Cherry Point refinery would create immense pollution dangers to the B.C. coast. He asked whether the government planned action to stop the refinery.

Sharp replied the whole matter was under consideration and the government was seriously concerned.

What infuriates Anderson and other Canadians is that Canadian interests have not been considered nor Canadians consulted throughout.

"The U.S. interior department lists all the damage that could be done to Alaska and the terrain up there," Anderson said recently, "but it talks very little about pollution in Valdez and Puget Sound and fails totally to mention the area in between, which is two-thirds of the route."

★ ★ ★

Barry Mather (NDP — Surrey) said in the Commons he was sure all Lower Mainland MPs would oppose the plan and he intended to raise the issue in the House.

There was a two-pronged danger, Mather said — the possibility of oil spills and the danger of refinery pollution to the surrounding environment.

Sands

Your Community

Funeral Chapels

Dedicated to Service

Victoria
388-5155 388-5156
383-7511

Sidney
656-2932

Colwood
478-3821

Nanaimo
753-2032

TIRE SALE

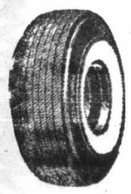

18.99

NEW HIGHWAY TIRES

7.75 - 14 (F78 - 14)
7.75 - 15 (F78 - 15)
Narrow Whitewalls
Famous Brand Tires

Similar

INSTALLED FREE
Nationwide Guarantee

TRACTION TREADS ON SALE

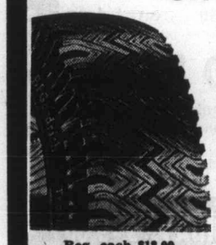

B.F.Goodrich

B.F. Goodrich

14.44 each

7.75 - 14 (F78 - 14)
7.75 - 15 (F78 - 15)
Other Sizes On Sale

Reg. each $18.00

OK TIRES

WESTERN OK TIRE STORE
½ Block South of Mayfair
2968 DOUGLAS ST.

SLEGG'S GIANT PRE INVENTORY SALE

★ Clearance Continues ★ Final Weekend ★ Prices Slashed ★

Don't miss the good buys in our store and yard. Come in and read the signs and banners.

SAVE ON LUMBER — PLYWOOD — HARDWARE INSULATION — FURNITURE — APPLIANCES — WINDOWS

BEST BUYS ON LUMBER

2x4—8 ft. Utility Fir. Was 66c. NOW 54¢
2x4—8 ft. STD. and BTR. Fir Was 96c. NOW 79¢
2x3—8 ft. STD. and BTR. Fir. Was 71c. NOW 48¢
2x3—10 ft. STD. and BTR. Fir Was 89c. NOW 60¢
2x6—10 ft. STD. and BTR. Fir. Was 1.78. NOW 1.25
2x8—8 ft. STD. and BTR. Fir. Was 1.90. NOW 1.25
2x8—10 ft. STD. and BTR. Fir. Was 2.38. NOW 1.67
2x10—8 ft. STD. and BTR. Fir. Was 2.46. NOW 1.75
2x12—8 ft. STD. and BTR. Fir. Was 3.15. NOW 2.25

2x6 PINE — Good for all construction. 8 Ft. Was 1.29. NOW 77¢
10 Ft.—Was 1.61. NOW 95¢
12 Ft.—Was 1.93. NOW 1.14
14 Ft.—Was 2.25. NOW 1.32
16 Ft.—Was 2.83. NOW 1.52
18 Ft.—Was 3.19. NOW 1.71
20 Ft.—Was 3.54. NOW 1.90

1x3 BOARDS—S4S. For all uses. 8 Ft. 18¢
10 Ft. 23¢
12 Ft. 28¢
1x4 BOARDS—S4S. 8 Ft. 24¢
10 Ft. 30¢
12 Ft. 36¢
1x6 BOARDS—S4S 8 Ft. 36¢
10 Ft. 46¢
12 Ft. 56¢

LUMBER SHORTS

For all odd jobs — Stairs — Framing — Short Walls — Just about everything.

2x3— 6ft. 18¢
2x4— 6 ft. 28¢
2x6— 6 ft. 36¢
2x8— 6 ft. 48¢
2x10— 6 ft. 60¢
2x12— 6 ft. 72¢

ECONOMY BOARDS—1x6 Random Lengths. LIN. FT. 2¢

ROUGH CEDAR BOARDS

FENCING—SIDING—DECORATIVE TRIM

	6 FT.	8 FT.	10 FT.	12 FT.
1x4	20¢	29¢	37¢	44¢
1x6	33¢	44¢	55¢	66¢
1x8	44¢	59¢	73¢	88¢
1x10	54¢	73¢	92¢	$1.10

2" ROUGH CEDAR PLANKS

2 x 4— LIN. FOOT 8¢
2 x 8— LIN. FT. 16¢
2 x 10— LIN. FT. 20¢

CEDAR SPECIAL

1 x 12—Smooth one face. LIN. FT. 9¢

SHORT BOARDS

Smooth One Face
Basement Shelves—Fences. Pick up some today.

1 x 6— 6 ft. Ea. 21¢
1 x 8— 6 ft. Ea. 28¢
1 x 10— 6 ft. Ea. 35¢

EXOTIC PLYWOOD SALE

GOING — GOING — GOING FAST!

See these good buys before you miss out on them—all on display. Load right on your car or have them delivered.

75 ONLY—36 x 72 x ⅛ MAHOGANY. Was 2.25. NOW 1.75
10 ONLY—4 x ¼ RIBBON MAHOGANY. Was 8.70. NOW 6.95
4 ONLY—4 x 8 x 3/16 RIBBON MAHOGANY. V-GROOVED PREFINISHED. Was 7.95. NOW 5.25
24 ONLY—4 x 8 V-GROOVED ASH, PREFINISHED. Was 10.25. NOW 8.59
6 ONLY—4 x 8 POLYNESIAN ASH, V-GROOVED, PREFINISHED. Was 9.50. NOW 7.85

V-Grooved Prefinished Color-Tone Mahogany

162 ONLY—4 x 8 ANTIQUE OAK. Was 3.99. NOW 3.39
132 ONLY—4 x 8 CORAL. Was 3.99. NOW 3.39
8 ONLY—4 x 8 SPANISH OAK. Was 3.99. NOW 3.39

Embossed Exotic Panels

100 ONLY—WILLOW. Was 5.85. NOW 4.73
99 ONLY—ARBUTUS. Was 5.85. NOW 4.73

FIR PLYWOOD CUTS

4x5x¼ Sanded. ONLY 4.25
4x8x11/16 Sanded. ONLY 7.95

Rustic Exotic Panels

True natural beauty of wood, in grooved prefinished sheets.
177 ONLY—AUBURN BIRCH. Was 8.95. NOW 5.35
185 ONLY—ANTIQUE BIRCH. Was 8.95. NOW 5.35
A REAL BUY!

First Quality V-Grooved Prefinished

EXOTIC PANELS—For true beauty in your home. 4 x 8 Panels.
14 ONLY—PALDAO. Was 10.75. NOW 8.95
60 ONLY—WALNUT. Was 12.95. NOW 10.75
128 ONLY—BIRCH. Was 10.95. NOW 7.49

Bookmatched Prefinished Exotic Panels

For the ultimate in interior decor. See these fine panels.
18 ONLY—ROSEWOOD. Was 14.95. NOW 12.30
32 ONLY—WALNUT. Was 13.75. NOW 11.20
17 ONLY—TEAK. Was 13.25. NOW 10.80

Cabinet Maker's Special

First Quality Lumber Core Panels.
4 x 8 x ¾—ROTARY MAHOGANY. NOW ONLY 14.80
4 x 8 x ¾—RIBBON MAHOGANY. NOW ONLY 16.45

PARTICLE BOARD

For Cabinets — Underlay.
4 x 8 x 5/16. ONLY 2.95
4 x 8 x ¾. ONLY 4.85

CARPET SALE

See the wonderful buys we have for you—for every room in your house.
NYLON SHAGGY SHAG—3 colors. Avocado Green, Empire Gold, Mediterranean Red. ONLY, YD. 5.95
SPANISH NYLON SCROLL—Green and Gold. ONLY, YD. 4.95
HARDINGS HOUSE AND GARDENS OUTDOOR CARPET—Spring Green. ONLY, YD. 4.49
1 ONLY—8 x 12 HARDINGS—Red plush broadloom. Was 160.00. NOW 80.00

FIREPLACE RUGS

Imported from England. Beautiful thick lush pile.
6 decorator colors. 27 x 54. Was 24.95. NOW 19.95

FLOOR COVERINGS

12 x 12 x 1/16 VINYL ASBESTOS TILE—Was 36c ea. NOW, EA 19¢
Ceramic Tile— All colors and patterns in 1"x1". Was 1.15. NOW, FT. 88¢
4¼ x 4¼ Glazed Ceramic Wall Tile—6 colors. Was 1.10. NOW, FT. 77¢

FURNITURE CLEARANCE

PRICES SLASHED ON ENTIRE STOCK.
Chesterfield Suites—Bedroom Suites—Dinette Suites—Lamps—Rockers
2-PC. SUITE in brushed nylon covers. Choice of colors. Was 197.00. NOW 169.00
4-SEATER COLONIAL—2-PC. SUITE with deep down comfort of foam rubber cushions, pillow back and attached bolsters on arms. Was 509.00. NOW 450.00
BLACK VINYL DROP BACK LOUNGE and matching chair. Was 214.75. NOW 164.00
HIDE-A-BED. 1 ONLY—Gold tweed cover. Was 229.00. NOW 182.00
HOLLYWOOD BEDS—252 coil mattress with matching box spring and upholstered headboard. 3' 3" size. Was 76.00. NOW 59.95
7-PC. DINETTE SUITE—36 x 72 table in textured walnut arborite top with 6 sturdy chairs. In two tone oyster and woodgrain vinyl. Was 198.00. NOW 158.00

POLE LAMPS

In Modern—Traditional and Mediterranean styling. Were Priced from 37.95 to 48.95. NOW ONLY 32.25 to 41.50

TABLE LAMPS

Trilite type in a variety of styles and colors. 12.95 to 36.00. NOW 15% OFF!

HOSTESS ROCKERS

A good selection in nylon and tapestry covers. Were 34.95. NOW 29.95

PLATFORM ROCKERS

Comfortable high back rockers with foam seats. Were 49.95. NOW 39.95

ADD A ROOM
BUILDING A REC ROOM?

Let Slegg's Help You With a Complete Material Package. It's easy—just phone for a salesman to call to assist you in planning your job. No obligation of course. Enjoy your own home at very little cost. You Pay No Money Down — Just Spread Your Easy Payments Over 24 months — Call Us Today.

AN ATTIC BEDROOM

Call for a salesman from Slegg's and ask for a complete material package. OR . . . a BASEMENT BATHROOM. It is so easy — 24 MONTHLY PAYMENTS. You will be amazed at how little it costs.

BUILDING A NEW HOME?

Bring in your house plans for your estimate. Let us help you save money on your building requirements or phone and a salesman will pick up your plans.

HARDBOARD PANELS

CITATION WOODGRAIN PANELS
Hard-wearing surface for rec. rooms.
69 ONLY—CASPIAN WALNUT. ONLY 3.88
153 ONLY—BRUNSWICK CHERRY. ONLY 3.88
98 ONLY—MISSION OAK. ONLY 3.88
39 ONLY—MALIBAR TEAK. ONLY 3.88
4 x 8 x ⅛—Reject Hardboard. ONLY 1.49
4 x 8 x ¼—Reject Hardboard. ONLY 2.29
4 x 8 x ⅛—Reject Pegboard. ONLY 2.35
4 x 8 x ¼—Reject Pegboard. ONLY 3.39
4 x 4 x ¼—White Squaretex. CEILING PANELS, ONLY 2.15
4 x 4 x ¼—Natural Squaretex. CEILING PANELS, ONLY 1.29

HARDWARE

DOOR CHIMES

MELODY: Modern Simplicity at low cost. Off-white with gold trim. Two-tone front, single tone rear. ONLY 8.25
MEDITERRANEAN: Rich walnut grained finish in an embossed Mediterranean pattern. ONLY 15.90
BUILD YOUR OWN SHELVES OR ROOM DIVIDER with SPINDLE FLEX. So easy to put together—Just a twist of the wrist.

PREFINISHED SHELVING

In rich walnut tone mahogany boards—Poly Packed—In 8" - 10" - 12" widths. 3 ft. - 4 ft. - 5 ft. lengths. PRICED FROM 1.65 to 4.90
Do it yourself and see what lovely furniture you can make in your own home.

TABLE LEGS

In lengths from 4" to 29". Unfinished and prefinished. Build your own tables, benches, end tables. Legs are packaged in sets of 4 with hardware included. COME IN AND SEE OUR SPECIAL SALE PRICES.

NEED A GARAGE DOOR

1 ONLY—9-0 x 6-8 STEEL SECTIONAL ROLL-UP DOOR. ONLY 95.00
A Real Good Buy!

DID YOU RENEW YOUR FURNACE FILTER?

If not, we have them. All sizes. ONLY 99¢

HOUSEHOLD HAMMER

Everybody needs one. ONLY 1.79

GALVANIZED DOWNPIPE

10-ft. lengths. 1.35
2" Galv. Downpipe elbows 30¢
Downpipe nipples 29¢

MARBLE VANITY TOPS

Exquisite marble vanity tops with moulded shell basin and back splash. They're lovely.
30-inch Marble Top. Was 56.00. NOW 45.95

36-INCH MARBLE TOP

Was 65.00. NOW 54.95
OTHER SIZES AVAILABLE ON REQUEST

FAMOUS MARKEL ELECTRIC HEATERS

For that hard-to-heat room. Ideal for basements.

MODEL C465T—
3-heat push button control—500/1000/1500 watts for small, medium and large rooms. 48" long, 7½" high, 3" deep. Only 22 lbs. Was 42.95. NOW 35.95

MODEL C464T—
1500 Watts—weighs 22 lbs. Dial control. 48" long, 7½" high, 3" deep. Was 35.95. NOW 30.95

MODEL C463T—
1000 Watts—dial control, 36" long, 7½" high, 3" deep, weighs 17 lbs. Was 32.95. NOW 28.95

MODEL C111T—
1500 Watts—woodgrain, dial control panel, 32" long, 7¾" high, 3½" deep. Only 13 lbs. Was 34.95. NOW 29.95

RANGE HOODS

Treat your kitchen to a new range hood. Save all that cleaning. 30" TWO-SPEED FAN AND LIGHT — In white, Avocado, Antique Copper, Harvest Gold. Were 39.95. NOW 27.95

PLUMBING SUPPLIES

Stainless Steel Sink—Single—3-hole ledge back—20" x 20". Was 24.58. NOW 19.95
Double Stainless Steel Sink—21" x 31"—3-hole ledge back. Was 52.31. NOW 44.95
Kitchen Swing Spout—with brass fittings. ONLY 13.60
4" Centre Set Basin Faucets with brass fittings. ONLY 11.81
COMPLETE LINE OF PLASTIC DRAINAGE AND FITTINGS IN STOCK.

MOFFAT APPLIANCES

Fridges — Ranges — Washers — Dryers
Dishwashers — All Priced to Clear.
Come in and see them in our showroom
Prices Clearly Marked

MARQUIS FRIDGE—MODEL S-33M

13 cu. ft. 102-lb. freezer, 27-quart porcelain slide-out crisper—only 28" wide. In white. Was 404.95. NOW 319.95

MAITRE D' RANGE—MODEL 30-S-60

Infinite heat switches—true simmer element, removable oven slides for easy cleaning, variable broil control. In white. Was 339.95. NOW 249.95
OR BUY THE ABOVE PAIR FOR ONLY 549.00
Color 10.00 extra per unit.

INSULATION

Save Money on FUEL—Just add 2 inches GOLD NUGGET LOOSE FILL INSULATION in your attic and see what a difference it makes. It's been proven. BAG COVERS 17 SQ. FT. 2" THICK. ONLY, PER BAG 1.09

FIBREGLASS INSULATION ROLLS

2½" thick, 15" wide, 48 ft. long. Covers an area of 60 sq. ft. Is your basement well insulated? If not, it's costing you fuel dollars. Buy some insulation today. ONLY, PER ROLL 3.69

SHOP IN PERSON — Or place your order at any of our branch stores. Enquire about our Slegg Budget Account. No down payment. Easy monthly terms.

OPEN 6 DAYS A WEEK 7:30 A.M. TO 5:30 P.M.

SLEGG BROTHERS | LUMBER LIMITED

VICTORIA — Quadra at Reynolds — PHONE 479-7151

SIDNEY — 9764 Fifth St. Phone 656-1125 Mgr. R. Croteau
DUNCAN — Trans-Can. Hwy. North Phone 746-5185 Mgr. W. Stubbings
NANAIMO — 2204 Bowen Road Phone 758-5441 Mgr. D. McKenzie
PORT ALBERNI — 350 Margaret St. Phone 723-2612 Mgr. P. Melnick

Moving West

Warning Issued On Rabies

The provincial Public Health Service has warned B.C. doctors that an outbreak of rabies may spill over into this province and persons bitten by wild animals may require special care.

The health service's note to physicians is published in the current edition of the B.C. Medical Journal.

The article says that, until now, the advisory committee to the health branch on rabies immunization has seldom recommended post-rabies vaccination following wild or domestic animal bites because no such rabies has been reported in the province.

However, rabies, which has been prevalent in eastern Canada for many years, is slowly spreading westward. Last summer, it was reported in Alberta, where 10 proven cases of wild and domestic animal rabies cases were recently proven.

"Physicians who are called upon to care for persons who have been bitten by an animal behaving in an abnormal manner should consult their medical health officer," says the article in BCMJ.

"Rabies vaccine is provided free of charge by the health branch only where its use is recommended by the (rabies immunization advisory) committee."

Courtroom Parade

Judge G

"The probation officer is going very far in his recommendation of leniency," prosecutor John Macintyre said of one case Friday in Victoria Provincial Court, and Judge William Ostler agreed—but was lenient anyway.

The case involved Frederick Arthur Smith, 18, of 1190 Tattersal, and Ricard James Carter, 18, of 3720 Saanich.

They pleaded guilty Jan. 19 to a joint charge containing two counts of theft involving more than $50 — thefts last July 1 and Sept. 8 from two Greater Victoria apartments of items worth a total of $511.

Two days later, they pleaded guilty to a joint charge containing three counts of possession of stolen goods worth more than $50 — items worth a total of $1,694 and lost from three different locations in Greater Victoria on dates in 1968, 1969 and 1970.

All the items were recovered and the judge, noting there were several offences

City Pr Firemen

Three promotions in the Victoria fire department were announced Friday by Chief Eric Simmons, one of them pointing up an unusual brother act in Greater Victoria.

John Davidson Stewart, 54, was promoted to assistant chief from captain to succeed Percy Graves, retiring at 60.

Stewart, who lives at 168 Beechwood, has been a Victoria fireman since mid-1940 and is the brother of Robin Stewart, staff-sergeant of the Saanich police detective division, and Angus Stewart, a sergeant in the Victoria police detective division.

Stewart will be one of the four assistant chiefs on the Victoria fire force and his and the other appointments go into effect Monday. The others:

The Corpor
the District o

GORDON
RECREATION
1744 Feltham Rd.

OPEN H
SATURDAY,
6:30 P

IN THE AUDITORIUM
- Zingari Puppets
- Silverthreads Kitchen Band
- Claremont Offsheet Choir

The Mayor and Council
to view this new rec
swimming

ALE

Slashed ★

s and banners.

—

RDWARE

plicity at low cost. Off-white with
, single tone rear. 8.25

ch walnut grained finish
anean pattern. ONLY ... 15.90

ELVES OR ROOM DIVIDER with

—Just a twist of the wrist.

SHELVING

ahogany boards—Poly Packed—
3 ft. - 4 ft. - 5 ft. 1.65 to 4.90

hat lovely furniture you can make

29". Unfinished and prefinished.
benches, end tables. Legs are
ith hardware included. COME IN
AL SALE PRICES.

GE DOOR

EL SECTIONAL
Y 95.00

eal Good Buy!

EW

E FILTER?
ll sizes. ONLY 99¢

AMMER

ONLY 1.79

DOWNPIPE 1.35

ows 30¢

29¢

TY TOPS

tops with moulded shell basin and
ely.

45.95

LE TOP 54.95

VAILABLE ON REQUEST

KEL

ATERS

oom. Ideal for basements.

—

rol—500/1000/1500 watts for small,
s.
deep. Only 22 lbs. 35.95

—

s. Dial control. 48" long,
s 35.95. NOW 30.95

—

, 36" long, 7½" high, 3"
s 32.95. NOW 28.95

—

dial control panel, 32" long, 7¾"
3 lbs. 29.95

S

a new range hood. Save all that
ED FAN AND LIGHT — In white,
er, Harvest Gold. 27.95

NG SUPPLIES

gle—3-hole ledge back—
OW 19.95

ink—21" x 31"—3-hole
NOW 44.95

ith brass fittings. 13.60

ucets with brass 11.81

OF PLASTIC DRAINAGE AND
INGS IN STOCK.

T APPLIANCES

ges — Washers — Dryers
— All Priced to Clear.

ee them in our showroom
Clearly Marked

DGE—MODEL S-33M

27-quart porcelain slide-out crisper
te. 319.95

ANGE—MODEL 30-S-60

-true simmer element, removable
aning, variable broil
339.95. NOW 249.95

PAIR FOR ONLY 549.00

0.00 extra per unit.

N

—Just add 2 inches GOLD NUGGET
TION in your attic and see what a
s been proven. BAG COVERS
ONLY, PER BAG 1.09

NSULATION ROLLS

8 ft. long. Covers an area of 60 sq.
ell insulated? If not, it's costing you
insulation today. 3.69

branch stores.
Account.
ly terms.

D 5:30 P.M.

MBER

D

ONE 479-7151

PORT ALBERNI

350 Margaret St.
Phone 723-2612
Mgr. P. Melnick

Moving West

Warning Issued On Rabies

The provincial Public Health Service has warned B.C. doctors that an outbreak of rabies may spill over into this province and persons bitten by wild animals may require special care.

The health service's note to physicians is published in the current edition of the B.C. Medical Journal.

The article says that, until now, the advisory committee to the health branch on rabies immunization has seldom recommended post-rabies vaccination following wild or domestic animal bites because no such rabies has been reported in the province.

However, rabies, which has been prevalent in eastern Canada for many years, is slowly spreading westward. Last summer, it was reported in Alberta, where 10 proven cases of wild and domestic animal rabies cases were recently proven.

"Physicians who are called upon to care for persons who have been bitten by an animal behaving in an abnormal manner should consult their medical health officer," says the article in BCMJ.

"Rabies vaccine is provided free of charge by the health branch only where its use is recommended by the (rabies immunization advisory) committee."

Ribbon for Each Herd Member

First member of Saanich 4-H Goat and Fodder Club to win championship ribbons for each goat in his herd, 15-year-old Paul Gurr, 4657 Interurban, is presented with special cup by agricultural representative Peter Ivatts of Victoria Kiwanis Club. Cup was presented to Gurr for outstanding work on his herd of four milk goats, a yearling, and a kid. Gurr also has 4-H fodder plot in which he raised corn, kale, mangels, and sugar beets for his goats—his plot was only one in club to be graded 100 per cent.

Peking Hands In Charge Of FLQ?

Patrick Walsh, who describes himself as a former RCMP undercover agent and an authority on Communist infiltration in Canada, said Friday the Quebec Liberation Front had been taken over by the Maoists and was directed from Peking.

Walsh, who is on a lecture tour in B.C., told the Saanich Chamber of Commerce the FLQ had been Red-directed for all of the years it has been in operation. He said it had sent members to Cuba where they were instructed in guerrilla warfare but now it had been taken over by the disciples of Mao-Tse-tung and the direction came not from the conventional Communists in Canada but the Maoists.

Asked why he was lecturing and what authority he had for making the statements he did, Walsh said he was a member of the provost corp during the war and later a member of the Montreal police force and the Quebec Provincial Police.

Pinned down by persistent questions from the audience, he said he had been an RCMP agent although he did not specify when.

"Do you think the RCMP would allow me to go around the country saying I had been an RCMP undercover agent if I hadn't been one?" Walsh asked.

In a copy of a brief which, Walsh says, was presented to security, Ottawa, on July 17, 1967, Walsh stated:

"I wish to make it clear that my connection with the RCMP in an official capacity as a paid undercover agent only covered four years, that is between 1949 and February, 1953. Prior to these years I had often acted as a voluntary, unpaid informant for individual officers of the RCMP."

A not on the back cover of the same brief indicates that Walsh, in 1953, was a voluntary witness during a hearing of the United States Un-American Activities Committee in Washington and that he is writing a history of the Communist Party of Canada for the Canadian Intelligence Service.

He said Friday he was research director of the intelligence service which is headed by Ronald Gostick and operates from Flesherton, Ont.

Walsh warned Friday that if something was not done soon, the FLQ would put Quebec "down the drain" in a few years and then infiltrate across the country.

He scoffed at the idea it was an outgrowth of poverty or unemployment in Quebec. Both it and communism, he said, were children of a permissive age.

The intellectuals of the nation discarded God and religion and in their place they installed godless communism.

Courtroom Parade

Judge Goes with Probation Report

"The probation officer is going very far in his recommendation of leniency," prosecutor John Macintyre said of one case Friday in Victoria Provincial Court, and Judge William Ostler agreed—but was lenient anyway.

The case involved Frederick Arthur Smith, 18, of 1190 Tattersal, and Ricard James Carter, 18, of 3720 Saanich.

They pleaded guilty Jan. 19 to a joint charge containing two counts of theft involving more than $50 — thefts last July 1 and Sept. 8 from two Greater Victoria apartments of items worth a total of $511.

Two days later, they pleaded guilty to a joint charge containing three counts of possession of stolen goods worth more than $50 — items worth a total of $1,694 and lost from three different locations in Greater Victoria on dates in 1968, 1969 and 1970.

All the items were recovered and the judge, noting there were several offences but the youths had good qualities, ordered identical suspended sentences and two-year probationary terms.

□

A five-count fraud charge laid by Victoria police was read to Donald Sykes of Edmonton, who elected trial by judge and jury, waived a preliminary hearing and was committed by Ostler to the higher court for trial.

The counts allege the use of purported receipts in connection with the taxation of bills of costs "with intent to mislead" the Victoria County Court registrar. Sykes was released on his own recognizance in the sum of $1,500 pending the higher-court hearing.

□

Brian George Knight, 24, of Cowichan Bay, pleaded guilty to a two-count RCMP charge of possession of marijuana and cannabis resin. An RCMP officer testifed about one-half ounce of hashish and 11 marijuana cigarettes were found Thursday when a car was checked on a Saanich parking lot. Knight was given a suspended sentence and one-year probationary term on the first count and fined $350 on the second.

□

March 1 and 2 were set as the dates for a preliminary hearing on four charges against Donald Marlow Champion, 31, address not known. The charges, all laid by Victoria police, are one of possession of stolen goods worth more than $50, two of false pretences involving more than $50 and one containing two counts of possession over $50 and one count each of possession of explosives and possession of nitroglycerine.

□

Patrick Earl Woods, 18, of 908 Russell, was fined $150 after he was found guilty following a trial on a charge of obstructing a peace officer Nov. 24 in Saanich. The charge resulted from a bid to stop the arrest of a man for a disturbance over a towing fee.

□

In the court section of Judge Edmond Jorre de St. Jorre, an earlier not-guilty plea entered by David Ross Johnstone, 19, of Nanaimo, was changed to a plea of guilty to a charge of theft involving less than $50. The charge involved the shoplifting of a $10.50 pair of men's boots Dec. 23 from Capital Iron, 1832 Store, and Johnstone was fined $150.

ATTENTION MOTORISTS

THE VICTORIA INSPECTION STATION WILL BE CLOSED FOR MAINTENANCE

From February 15th, 1971 To February 26th, 1971

DOES THE HIGH COST OF DYING OFFEND YOU?

Are you one of the thoughtful ones who is concerned that your relatives may be swept with emotion into paying hundreds too much for your funeral, when such money could be put to far better use among the living? Are you disturbed by costly caskets, displaying of remains, etc.? Would you like to sit down in complete privacy with a form we will mail you, and record NOW exactly what type of funeral or memorial service you would like . . . whether you wish friends to send flowers or donate to a charity of your choice . . . whether you would like to donate your eyes or other tissue to help the living? Would you like to see MAXIMUM funeral costs in print, instead of MINIMUMS? This is not a society for the poor. It is a society for the THOUGHTFUL . . . in all walks of life. Lifetime membership: single, $5; entire family, $10. Get our free folder today.

Phone: 385-5214 (24 hrs)
or write
MEMORIAL SOCIETY OF B.C.
P.O. Box 685, Victoria
Office hours: 10 a.m. - 2 p.m.
at 727 Johnson Street

Non-profit, non-sectarian Serving Vancouver Island, the Lower Mainland, the Peninsula and the Okanagan Valley. Over 37,000 members.

City Promotes Firemen Trio

Three promotions in the Victoria fire department were announced Friday by Chief Eric Simmons, one of them pointing up an unusual brother act in Greater Victoria.

John Davidson Stewart, 54, was promoted to assistant chief from captain to succeed Percy Graves, retiring at 60.

Stewart, who lives at 168 Beechwood, has been a Victoria fireman since mid-1940 and is the brother of Robin Stewart, staff-sergeant of the Saanich police detective division, and Angus Stewart, a sergeant in the Victoria police detective division.

Stewart will be one of the four assistant chiefs on the Victoria fire force and his and the other appointments go into effect Monday. The others:

● Edward Ball, a lieutenant, becomes a captain. Ball, 54, lives at 896 Falaise and joined the force in June of 1941.

● Darryl Woodburn, a firefighter, is promoted to lieutenant. Woodburn, 44, lives at 1745 Feltham and joined the force in mid-1946.

Melograin
BREAKFAST FOODS
High Quality-Low Cost
"COMPARE PRICES"

The Corporation of the District of Saanich

GORDON HEAD RECREATION CENTRE

1744 Feltham Rd. 477-1871

OPEN HOUSE

SATURDAY, JAN. 30th
6:30 P.M.

IN THE AUDITORIUM
- Zingari Puppets
- Silverthreads Kitchen Band
- Claremont Offsheet Choir

IN THE POOL
- Display by the Juan de Fuca Synchronized Swimming Club

The Mayor and Council cordially invite you to view this new recreation centre and swimming pool.

How to cross Canada comfortably.

When you compare all the ways there are to travel across Canada, you'll find that none quite matches the Super Continental.

Look at comfort and convenience: while other kinds of travel can exhaust you before you even arrive, CN's Super Continental relaxes you. Frees you from highway traffic worries. Weather worries. And lets you sit back and enjoy good food, good times and comfortable accommodations, while the beauty of Canada rolls by your picture-window.

And, with Red Bargain Fares as well as Family, Youth and Group fare discounts, it's obvious: CN's Super Continental is a great way to travel.

Daily service. Call your Travel Agent or CN Passenger Sales Office.

CN

One-way fares on Red Bargain Days:
Coach—Vancouver to Winnipeg **$31.00** (meals extra)
Coach—Vancouver to Montreal **$55.00** (meals extra)
Standard Lower Berth—Vancouver to Montreal **$101.00** (meals included)
New departure time effective February 1, 1971
Daily — 1615 hrs.

Woodward's

SHOP SATURDAY FOR red pencil SPECIALS

SATURDAY . . . a great day to shop and save at all Woodward's stores! The Red Pencil strikes again . . . on merchandise marked away down in price for welcome savings! Join the value-wise shoppers and economize on items you want and need right now! Watch for the Red Pencil Specials all through the store. Come with the early shoppers for best choice, biggest savings. Values like these are likely to be snapped up fast!

Duette Electric Chord Organ
An easy to play 2 octave 12 chord organ. Finished in a beautifully styled cabinet. Complete with instructions and music book.
Red Pencil SPECIAL 29.88
Woodward's Toys, Main Floor

Bicycle Banana Seats
A popular foam filled bicycle saddle with heavy vinyl covering. An ideal accessory for your bicycle. Without bar.
Red Pencil SPECIAL 3.88
Woodward's Sporting Goods, Main Floor

Supreme Quality Teflon 8" Frypan
Quality made in Canada by Supreme — Fine quality with "Hardcoat" Teflon for non-stick cooking. Cool bakelite handle. Hurry down for this great Red Pencil VALUE.
Red Pencil SPECIAL 1.99
Woodward's Housewars, Main Floor

Hudson's Medicated Cough Drops
Individually wrapped, for pocket or purse, to sooth your throat and for relief or coughs due to colds or smoking.
Red Pencil SPECIAL A BOX 11¢
Woodward's Drugs (Ltd.), Main Floor

Bubble Bath
In an attractive shatterproof plastic bottle. Use one capeful for a load of bubbles.
Red Pencil SPECIAL 1.43
Woodward's Drugs (Ltd.), Main Floor

Ladies' Style Shoes
Line oddments from our regular stock smooth leathers and patents in a variety of colours and sizes. Broken sizes. One colour only.
Red Pencil SPECIAL 9.00
Woodward's Shoes, Main Floor

Young Men's Wide Whale Corduroy Pants
Assorted colours.
Sizes 32 - 34 - 36 only.
Red Pencil SPECIAL 13.88
Woodward's Men's Wear, Main Floor

Chamois
Full oil tanned, approx. 12"x15". Ideal for home or car!
Red Pencil SPECIAL Ea. 89¢
Woodward's Auto Accessories, Main Floor

Recorders
As used in school.
Red Pencil SPECIAL 98¢
Woodward's Appliances, Second Floor

Bubble Knit Blouses
Popular stretch bubble knit blouses by Kay Silver and Elite. Two great styles: a turtle neck style with back zipper or a collared styled with front buttoning. In the group are white, beige, navy, purple, black, white and red. Broken sizing 16 - 18.
Red Pencil SPECIAL 8.88
Woodward's Sportswear, Main Floor

Sorry, personal shopping only. No phone, mail or C.O.D. orders. Some items in limited quantities!

Power Predictors See No Brown-Out

By IAN STREET

The B.C. Energy Board said Friday the province's present power generating capacity will likely be fully absorbed by 1975 when the demand for electricity will reach 6,700,000 kilowatts.

The estimate, contained in the board's first interim report to the provincial government in a major survey of power needs to 1985, was slightly more optimistic than previous ones which talked of a brown-out in parts of B.C. by 1974 unless new generating capacity was added.

The study was ordered last June 9 with the goal of determining the best use of public and private energy resources to meet the electricity load growth in the province over the next 15 years. The Energy Board was instructed to bring in "realistic five-year interim goals" to 1985.

★ ★ ★

B.C. Hydro chairman Dr. Gordon Shrum, who also heads the energy board, said it is understood the study must take into account ecological, sociological and environmental effects as well as technical and economic considerations "having regard to the overall requirements of the people of British Columbia."

The report makes no mention of potential sources of thermal power including nuclear generating stations such as the $150 million installation proposed by Hydro for the Duncan area and opposed by Premier Bennett on grounds that it would cause pollution.

The question of power supply to Vancouver Island is listed among special study projects. A further breakdown lists projects on the Homathko River, which runs from the Chilcotin to the head of Bute Inlet, "together with overhead transmission to Vancouver Island."

It also includes new hydro power projects and expansion of existing hydro developments on Vancouver Island "primarily for peaking capacity."

★ ★ ★

The first interim report said B.C. Hydro's electric power demand during the past decade has grown at a rate of 10.5 per cent annually while that of the entire province has increased by an average of 7.8 per cent.

"It is expected," the report added, "that these rates of growth will continue through the present decade (to 1980) with but slight diminution thus doubling the amount of power required in the province every 10 years.

"Consequently, the aggregate dependable capabilities of existing power plants in the province, plus those under construction or committed for construction, may be fully utilized in 1975 by a total power demand of 6,700 megawatts or thereabouts.

"At the present time the annual increase of the power load is approximately 300,000 kilowatts; and by the end of the decade it is expected that the annual increase will be in the order of 600,000 kilowatts.

★ ★ ★

"In order to meet such load growth it is necessary to add progressively larger power plants requiring five years or more from authorization to first power. Hence it is essential that the province plan its power developments well into the future to avoid power shortages and consequent hardship."

The growth in demand for electrical power on Vancouver Island, which has averaged 12.2 per cent over the past six years, is expected to drop to a 5.8 per cent annual average between now and 1976.

★ ★ ★

Hydro has previously reported that all existing hydro sources on the Island have been used up, and with uncertainties involved in the supply of power from the lower mainland by submarine cable under Georgia Strait, the crown agency has been looking for other power sources. When the new Jordan River facility comes on line later this year the Island will have a capacity of just over 1 million kilowatts, roughly half of which comes by cable from the mainland.

The most obvious solution lies in a thermal generating plant, with nuclear power being favored by Hydro but opposed by the premier. Other sources of thermal power, including oil and coal, appear to be impractical.

The engineering adviser and IPEC study group have been allocated a series of projects:

- Power projects in the Columbia River basin downstream of the Columbia River treaty storage dams, inclusive of what the report described as the Seven Mile Project on the Pend d'Oreille River.
- Power sites on the Peace River between the Bennett Dam at Portage Mountain and the Alberta boundary.
- Extension of the existing Kemano-Nechako power development.
- Power projects in the Fraser River basin as reported on by the Fraser River Board.
- Homathko River basin projects, together with overhead transmission to Vancouver Island.
- New hydro power projects and expansion of existing hydro developments bordering the Vancouver area, primarily for peaking capacity.
- New hydro power projects and expansion of existing hydro developments on Vancouver Island, primarily for peaking capacity.

Laws Trample on Privacy

Existing provincial laws make a mockery of personal privacy and individual rights, Alex Macdonald (NDP Vancouver East) told the Legislature Friday.

He said in the throne debate the Privacy Act passed in 1968 was "a toothless marvel" and demanded that the government introduce tougher laws at this session "or the opposition will."

The basic principles of privacy and rights of the individual have been "grossly violated," the NDP member told the House, and he cited as examples widespread "credit snooping" and "star chamber proceedings" against a former provincial court judge.

Macdonald said former judge Bernard Isman of Vancouver, who recently resigned after a secret hearing before the Judicial Council on allegations of misbehavior, was subjected to police surveillance including wire tapping before the incident in question.

"This is intimidation of judges," the NDP member said, "this is undermining judicial independence. This is the road to tyranny."

★ ★ ★

Macdonald said the federal government has promised new protection for privacy of the individual but added that it appears the provincial attorneys general will still have the authority to order wire tapping instead of the courts.

"If permission for wire tapping is to be granted it must be granted only by the courts," he said. "I say we cannot leave the head law enforcement officer of this province with that responsibility. I'm not talking (about Peterson) personally, but he is the head of police forces of the province."

The right of privacy "is a mockery" here, Macdonald said, because in one recent case even though a man who was being kept under surveillance by private detectives found an electronic detection device fitted to his car and had his phone tapped the courts ruled he had no rights under the Privacy Act.

Meanwhile, he added, credit bureaus are permitted to compile dossiers containing hearsay evidence and "the worst kind of malicious gossip" about people seeking to buy a house or a car or get a new job. This information is available to clients at a fee of $25 but the individual described in the dossier has no opportunity to refute its contents — "such is the trafficking in reputations which can cost you a job."

Macdonald said the right of access to credit bureau files should be granted to anyone.

Macdonald called for immediate implementation of one of the major recommendations of the Morrow royal commission which proposed establishment of a three-member Liquor Control Board and holding of public hearings into granting liquor licences. He said: "The government has the views of a judge, an archbishop and a senator, so I don't know what they're waiting for unless to hear from the archangel Michael."

'Unjust'

Courts, Judges Scored

A Social Credit backbencher told the B.C. Legislature Friday that the government must work to bring about equality under the law and to prevent "immoral" economic practices.

Ernie LeCours (Richmond) strongly criticized courts that "obviously favor the prominent people," the "strange" handling of some cases in court, the "exorbitant" fees charged by some lawyers, and the "excessive" interest rates charged by some loan companies.

LeCours gave the example of black actor Edward Lawson, detained in Vancouver last weekend on a charge of vagrancy. What had happened to Lawson, he said, was a "distinct case of harassment" and "discrimination on account of his color."

He described the episode as a "rather shocking and rather sad event," and urged Attorney-General Peterson to write a letter of apology to Lawson and a letter to Vancouver's police chief about the handling of the case.

He said anyone who wished could read "every week" of cases in which prominent citizens were favored by the court. "It's not what you've done, but who you are, that's too often . . . the deciding factor" in what happens in court, he said.

Similarly, he said, persons in a "high-class" hotel or at the Grey Cup Parade could do things that would lead to arrests if done in a lower-class hotel.

Regarding the loan companies, LeCours said the laws governing them were in effect tolerating "usury." Loan companies were allowed to charge as much as 24 per cent interest, and by bookkeeping methods, often charged more, he said. "This is immoral . . . it's legal but it's immoral," he charged.

He commented on the "strange" handling of some cases in B.C. courts, and suggested that some judges should be removed because of "incompetency."

IN THE LEGISLATURE

McCarthy Tells House

Let's Get Our Share Of Federal Monies

Equal treatment for B.C. by the federal government was demanded by Minister without Portfolio Mrs. Grace McCarthy in the Legislature Friday.

Mrs. McCarthy told the House that B.C. had been the only province to receive no money of about $200 million given to municipalities designated as "special areas."

★ ★ ★

The development of a rapid transit system in Vancouver would be one project where such federal monies could be allocated, she said, calling on Vancouver city council to "go to Ottawa and demand fair treatment for the building of a rapid transit system — and not to request better treatment than any other city in Canada . . . but to insist on equal treatment."

Mrs. McCarthy cited several examples of provincial and municipal projects receiving grants and loans from the federal Regional Economic Expansion department, given through special legislation.

★ ★ ★

Some such grants were being given in every province except B.C. and Prince Edward Island, she said, and P.E.I. had a separate development agreement with the federal government.

Mrs. McCarthy urged each MLA to talk with their municipal leaders and point out the inequality "in this kind of federal-provincial co-operation."

"We just want equitable treatment from the Liberal administration," she said.

★ ★ ★

In the area of housing, Mrs. McCarthy urged municipal and city council to provide some zoning for townhouse development which would, she said, make it easier for moderate and low income families to own their own home. She gave the example of a project in Vancouver in which any family with an annual income of $5,244 may buy a home.

She also suggested that incentives should be given by the government to people who wish to renovate their homes, offices, or apartments. A 10 per cent incentive on contracts up to $5,000 might be suitable, she said.

★ ★ ★

Mrs. McCarthy urged that garnishee procedures in B.C. be reviewed with a view to relieving the necessity of a separate garnishee order for each pay check and to enlarging the exemptions.

War on Labor Must End—NDP

An NDP member called in the Legislature Friday for an end to the cold war between the provincial government and organized labor in B.C.

Alex Macdonald (NDP Vancouver East) accused Labor Minister Leslie Peterson of carrying on "an unremitting vendetta" against labor unions for political advantage and said the government would "reap the whirlwind" unless it relents.

He said Peterson has recently made statements "full of ambiguity and innuendo" about the involvement of the B.C. Federation of Labor in demonstrations which disrupted the opening of Legislature Jan. 21.

"You're making votes out of it," Macdonald said. "I don't deny that it's good politics. But the minister of labor should remember that he is under some obligation to reach a consensus, bringing in a new era, to end the cold war between government and labor which has resulted in us reaping a harvest of industrial strife."

Macdonald said it's all right for the government to blame labor for taking political action but added "there's blame on your side, too" and said all that is required to restore labor peace is to allow the labor committee of the House this session to review major labor legislation.

First Up

Agriculture Minister Cyril Shelford will be the first speaker when the Legislature resumes debate on the Speech from the Throne at 2 p.m. Monday.

STEWART & HUDSON Ltd.

BUILDING SUPPLY CENTRE

● Largest Selection ● Lowest Average Prices

JUST IN TIME

BIG SAVINGS-IN FIX-UP NEEDS

EVERYTHING TO MODERNIZE YOUR HOME! YOUR DOLLARS BUY MORE

PRE-FINISHED MAHOGANY PANELING

Sale Price 4' x 8' Sheet 2.88

Fix-up the basement or children's bedroom with easy to install pre-finished mahogany in both light and medium colors Cottage grade V-grooved

Factory Seconds Citation Walnut and Mission Oak

Prefinished and ready to install. V-groove. 4'x8'x¼" Sheet only 3.49

Citation Seconds ELDORADO OAK, ASH, CEDAR, PINE OR TEAK

finishes. Exceptional value in good-looking panels. Ready to install! 4'x8' panel. Only 3.99

LUAUN PANELING

V-grooved cottage grade, sanded to satin smooth finish. Sale 4'x8' 2.47

Fancy Grade: Embossed Walnut and Pecan Panels

Prefinished — vinyl overlaid — embossed. V-grooved. 4'x8' sheet 4.99

New and Different! HACIENDA PANELS

Three textured patterns: SCROLL, DAKOTA and BUCKTHORN Channel grooved — rustic prefinished and ready to install. 4' x 8' panel 5.77

SAVE! BATHROOM CABINETS

Sturdy steel vanity boxes to mount below your mirror. Sliding doors and finished in gleaming white enamels. Both cabinets are 7⅛" high

5¼" deep, 24" long. Only 5.49

5¼" deep, 30" long. Only, each 6.49

Combine with a mirror (at right) and the fixture (below) for a complete bathroom unit at worthwhile savings!

MIRRORS!

● Less than wholesale
● All true-image crystal

16" x 24"	$3.99
24" x 28"	$6.99
16" x 48"	$7.99
30" x 24"	$7.99
36" x 28"	$9.99
42" x 28"	$11.99
50" x 28"	$13.99
60" x 30"	$19.99
¼" PLATE MIRRORS	
16" x 24"	$4.99
16" x 46"	$9.99
36" x 28"	$14.99
42" x 28"	$17.99
60' x 30"	$26.99

Sale! CEILING TILE

Sizes 12 x 12, 12 x 24, 16 x 16 — 7.99 64 sq. ft. Ctn.

● No. 1 Quality
● Double Coat
● Fire Resistant
● White Coat
● Tongue and groove

Carton covers 64 square feet. Instant ceiling beauty is yours now — at BIG Savings — White finished, it will fit the decor of any room in your home. Install it fast and easily with a tacker-stapler! (We'll rent you one).

SALE! LIGHT FIXTURES

Another S & H Special Purchase saves you money! Four different styles to choose from — every one a top value! Hurry — quantities are limited.

CHROME BATHROOM FIXTURE 2.99

BLACK PORCH FIXTURE 1.77

BEDROOM FIXTURE 1.37

Satin Finish KITCHEN FIXTURE 4.99

CARPET BARGAINS

FIRST QUALITY KRAUS LATEX BACKED INDOOR/OUTDOOR Carpeting—12 ft. wide. Olive, copper, green, gold, ruby and seaspray. ONLY, Sq. yd. 2.87

OZITE Cushion Back

12 ft. wide. Six decorator colors. Sq. yd. 3.69

SHAGGY SHAG

Modern, decorator colors of Matador red, Killarney green and Honey-beige. 12 ft. wide. ONLY sq. yd. 5.99

● Let us arrange quality wall-to-wall installation at competitive prices.

WALLBOARD SPECIALS

● Finish off your basement with these

4' x 8' x ⅛" Hardboard	1.39
4' x 8' x ¼" Hardboard	1.99
4' x 4' x ¼" Hardboard	89¢
4' x 8' x ⅜" Gyproc	2.39
4' x 8' x 7/16" Particle Board	2.97
4' x 8' x 9/16" Particle Board	3.47
4' x 8' x 11/16" Particle Board	3.97

● CONSERVE HEAT— Buy Now and Save on INSULATION

● Fiberglass Rolls 2½" x 15' x 48' Covers 60 sq. ft. 3.59
● Fiberglass Rolls 2½" x 15" x 80' Covers 100 sq. ft. 5.99
● 3½" x 15" x 32' Covers 40 sq. ft. 3.54
● 3½" x 45" x 56" Covers 70 sq. ft. 6.19
● Gold Nugget Loose Fill Insulation Covers 17 sq. ft. — 2" thick. Sack 1.09
● Friction Fit 48" x 15" Batts Carton covers 80 sq. ft. 2½" thick. Carton 4.79

Your CREDIT IS GOOD OPEN AN ACCOUNT CHARGE BUDGET REVOLVING CREDIT FOR ALL LUMBER AND BUILDING SUPPLIES NO DOWN PAYMENT

● Prices Effective in Victoria till Saturday, Feb. 6th.
● Open 7:30 a.m. to 5:30 p.m. Daily inc. Sat.

400 BLOCK GORGE RD. EAST 386-3211

Need a new roof? Let S & H arrange fast quality installation — competitively priced — of course!

HOMER STEWART & HUDSON Ltd.

Fuel Pu As Blas

CAPE KENNEDY, Fla. (AP) — Super-cooled fuels were pumped aboard the command and lunar modules of the Apollo 14 spacecraft Friday, one of the last of the hazardous phases of the countdown. Hope continued high for an on-time blastoff for the moon at 12:23 p.m. PST Sunday.

When loading of the module fuels is completed, "the spacecraft will be pretty well wrapped up," said the launch operations manager, Paul Donnelly.

As the launch crew cleared Pad 39 of all but essential personnel for the dangerous loading operation, the three astronauts wound up rehearsals.

Stuart Rossa performed moon-orbit tasks in the command ship simulator. Allan Shepard and Edgar Mitchell practised several descent and touchdown trips in the lunar module simulator. Rossa will circle the moon alone while Shepard and Mitchell are on the surface.

Early Friday super-critical helium was pumped into the lunar module Antares. Kept at a temperature of 452 degrees below zero, the helium will pressurize the engine of the landing ship during the descent to the rugged Fra Mauro region of the moon Feb. 5.

Then began the delicate operation of pouring liquid oxygen and hydrogen into tanks that service the fuel cells of the command ship Kitty Hawk. The oxygen, held at 297 degrees below zero, and the hydrogen at minus 423 combined in the cells to generate electricity.

A fuel cell explosion aboard Apollo 13 as it approached the moon last April forced the

No Drinking On Job For Thief

Victoria police are seeking an apparent teetotaler after a thief who broke into the bar and the liquor room in the Cherry Bank Hotel, 825 Burdett, stole money and left the liquor supply untouched.

Police said $580 was taken from the liquor room while another $250 disappeared from a bar cupboard.

Also in Victoria, thieves took $150 cash from Island Radiators, 942 Fort, and $150 cash from the Fort Victoria China Shop, 1004 Government.

Oak Bay police said they were investigating an incident at the University of Victoria in which two large pieces of furniture were taken from the Sedgwick Building and moved to a lawn near a large truck. The items were left there when the "movers" were disturbed by some janitors.

Also in Oak Bay, $100 cash was stolen from a service station at 3569 Henderson.

Marine Cal

NAVY

HMCS Yukon, St. Croix, Rainbow, Qu'Appelle, Fundy, Chignecto, Provider, Mackenzie, Gatineau, Columbia, Chaudiere, Porte de la Reine, Porte Quebec, Oriole, Cowichan, Miramichi—in port.
CNAV Laymore — in port
CNAV Endeavour — at sea, returning Wednesday.

COAST GUARD

Camsell, Quadra—in port.

San F

Van F

CP Air's direc
It's hard to t
Francisco beg
on — this is y
ing bridges, u
Ask your CP
cisco "Fun Br
3 days, 2 ni
return econ
$160.65 per
from Vancouv
sightseeing to
Double occupanc
Travel wi

Fuel Pumped Aboard As Blastoff Nears

CAPE KENNEDY, Fla. (AP) — Super-cooled fuels were pumped aboard the command and lunar modules of the Apollo 14 spacecraft Friday, one of the last of the hazardous phases of the countdown. Hope continued high for an on-time blastoff for the moon at 12:23 p.m. PST Sunday.

When loading of the module fuels is completed, "the spacecraft will be pretty well wrapped up," said the launch operations manager, Paul Donnelly.

As the launch crew cleared Pad 39 of all but essential personnel for the dangerous loading operation, the three astronauts wound up rehearsals.

Stuart Rossa performed moon-orbit tasks in the command ship simulator. Allan Shepard and Edgar Mitchell practised several descent and touchdown trips in the lunar module simulator. Rossa will circle the moon alone while Shepard and Mitchell are on the surface.

Early Friday super-critical helium was pumped into the lunar module Antares. Kept at a temperature of 452 degrees below zero, the helium will pressurize the engine of the landing ship during the descent to the rugged Fra Mauro region of the moon Feb. 5.

Then began the delicate operation of pouring liquid oxygen and hydrogen into tanks that service the fuel cells of the command ship Kitty Hawk. The oxygen, held at 297 degrees below zero, and the hydrogen at minus 423 combined in the cells to generate electricity.

A fuel cell explosion aboard Apollo 13 as it approached the moon last April forced the astronauts return to earth using the lunar module's power and oxygen supplies for survival.

In another countdown milestone, the Saturn V booster rocket will be transferred from external ground power to internal battery power today. The Saturn V's three stages, which will lift the spacecraft from the earth and hurl it toward the moon, will be loaded with propellants in the final hours before the liftoff.

Code Topic

Victoria building inspector Morris Neal will speak on the 1970 national building code at a meeting of the Victoria Electric Club in the Crest Motor Inn at 12:05 p.m. Tuesday.

Sidney Walk Today May Lead to Pool

A 10-mile fund raising walkathon will start at noon today from Sanscha Hall in Sidney in a bid to raise money to build the proposed centennial swimming pool.

Sidney Ald. Norma Sealey told the Colonist Friday the pool was still the project of the centennial committee even though it was defeated when it was put to referendum during the municipal elections last December.

"It needed 60 per cent to pass and I believe it only received about a 56-per-cent favorable vote. It was defeated by 62 votes," she said.

Registration for the walk will be at 11 a.m. to Sanscha Hall.

She said among those who indicated they will take part is Sidney Ald. Hugh Hollingworth, who will be backed by about $80 in pledges.

Mrs. Sealey said the pool fund now stands at about $16,000 and the centennial committee hopes to raise a matching $16,000 by donations and funds raised by the walkathon which it is sponsoring.

Also planning to take part in the walk is Sidney elementary school's running team.

Ex-Cardinal Files Suit

ST. LOUIS (AP) — Ken Gray, former offensive guard for the St. Louis football Cardinals, has filed a suit asking $1,790,000 in damages from the club for alleged breach of contract and administration of stimulant drugs without his consent. Gray played with the Cardinals for 12 years before his release last August, then played with Houston Oilers.

No Drinking On Job For Thief

Victoria police are seeking an apparent teetotaler after a thief who broke into the bar and the liquor room in the Cherry Bank Hotel, 825 Burdett, stole money and left the liquor supply untouched.

Police said $580 was taken from the liquor room while another $250 disappeared from a bar cupboard.

Also in Victoria, thieves took $150 cash from Island Radiators, 942 Fort, and $150 cash from the Fort Victoria China Shop, 1004 Government.

Oak Bay police said they were investigating an incident at the University of Victoria in which two large pieces of furniture were taken from the Sedgwick Building and moved to a lawn near a large truck. The items were left there when the "movers" were disturbed by some janitors.

Also in Oak Bay, $100 cash was stolen from a service station at 3569 Henderson.

New Hospital Beckons Him

Patrick Blewett, associate director of St. Joseph's Hospital for the past 11 years, has resigned effective April 30 to take a senior position with a new hospital at London, Ont.

He will be director of administration and finance with a hospital that is being opened by the University of Western Ontario. It has been described as one of the most progressive medical teaching centres in Canada.

Blewett's notice was read to a meeting of St. Joseph's board of management on Thursday night, when directors said they were distressed to hear he was leaving.

They noted, however, that the fact that the University of Western Ontario chose a St. Joseph's administrator must be a credit to their hospital. The position was advertised across Canada.

Getting Back On His Soapbox

Bill Scott, Victoria's lighthouse philosopher, is going to resume his soapbox speeches, discontinued some time ago. He says his first speech will be made at noon Tuesday in front of the Student Union Building at the University of Victoria.

Marine Calendar

NAVY

HMCS Yukon, St. Croix, Rainbow, Qu'Appelle, Fundy, Chignecto, Provider, Mackenzie, Gatineau, Columbia, Chaudiere, Porte de la Reine, Porte Quebec, Oriole, Cowichan, Miramichi—in port.

CNAV Laymore — in port.

CNAV Endeavour — at sea, returning Wednesday.

COAST GUARD

Camsell, Quadra—in port.

Racer—at Star Shipyards in Vancouver.

Douglas—at Haddington Island.

Ready, Rider—in Sand Heads patrol area.

Vancouver—on Station Papa.

MERCHANT

Victoria—Anne, Maria D'Amico.

Nanaimo—Expectation.

Duncan Bay—Krispin Bakke.

Crofton—Rendeggen.

Alberni—N. R. Crump, Oriental Esmerelda.

RENAULT

NEW R16 NOW AUTOMATIC $3225

'71 R8 DEMO $2100

TEST DRIVE AT

EUROPEAN CAR CENTRE

3233 DOUGLAS ST.

(Between Tolmie and Cloverdale)

385-2821

Renault Sales, Parts, Service

San Francouver or Van Francisco?

CP Air's direct daily flights jet you south so fast it's hard to tell where Vancouver ends and San Francisco begins. You're there in 2 hours. Come on — this is your year for riding cable cars, viewing bridges, unique shopping, sensational dining. Ask your CP Air travel agent about a San Francisco "Fun Break".

3 days, 2 nights, including return economy air-fare, $160.65 per person

from Vancouver, includes hotel accommodation, sightseeing tours, surprise extras.

Double occupancy. Tour No. IT-SO-72.

Travel with CP Air is a Global Affair

CP Air

MEET OUR FLYING MAGIC CARPET SALESMAN

Classified Ads

Calling on 9 out of 10 homes in Victoria EVERY DAY

Magic? That's what you'd call it if it could be done by ONE sales force. There's one great little salesman that can, AND does just that, EVERY DAY . . . a CLASSIFIED AD in Victoria's Daily Newspapers.

Add a little magic to your sales effort! Use an inexpensive, reliable new salesman—a classified ad, that will wing its way to virtually every home in Metropolitan Victoria EVERY DAY! Spread your message in the "welcome" medium, Victoria's Daily Newspapers. It will be eagerly studied by your prospective customers and result in SALES!

Contact the Classified Advertising Department

382-7211

Talk to a Classified Advertising Representative. He'll help plan a classified advertising programme tailored to your needs.

Ride the Magic Carpet for More Sales and More Profits!

Classified Advertising

IN

VICTORIA'S DAILY NEWSPAPERS

The "Welcome" Medium

DSON Ltd

ENTRE

ge Prices

JUST IN TIME

UP NEEDS

LLARS BUY MORE

OGANY LING 2.88 e eet

Citation Seconds ELDORADO OAK, ASH, CEDAR, PINE OR TEAK finishes. Exceptional value in good-looking panels. Ready to install! 4'x8' panel. Only 3.99

New and Different! HACIENDA PANELS Three textured patterns: SCROLL, DAKOTA and BUCKTHORN Channel grooved — rustic prefinished and ready to install. 4' x 8' panel 5.77

MIRRORS!

- Less than wholesale
- All true-image crystal

16" x 24"	$3.99
24" x 28"	$6.99
16" x 48"	$7.99
30" x 24"	$7.99
36" x 28"	$9.99
42" x 28"	$11.99
50" x 28"	$13.99
60" x 30"	$19.99

¼" PLATE MIRRORS

16" x 24"	$4.99
16" x 46"	$9.99
36" x 28"	$14.99
42" x 28"	$17.99
60' x 30"	$26.99

CARPET BARGAINS

FIRST QUALITY KRAUS LATEX BACKED INDOOR/OUTDOOR Carpeting—12 ft. wide. Olive, copper, green, gold, ruby and seaspray. ONLY, Sq. yd. 2.87

OZITE Cushion Back 12 ft. wide. Six decorator colors. Sq. yd. 3.69

SHAGGY SHAG Modern, decorator colors of Matador red, Killarney green and Honey-beige. 12 ft. wide. ONLY sq. yd. 5.99

- Let us arrange quality wall-to-wall installation at competitive prices.

N

5.99

6.19

1.09

4.79

Your CREDIT IS GOOD OPEN AN ACCOUNT CHARGE BUDGET REVOLVING CREDIT FOR ALL LUMBER BUILDING SUPPLIES NO DOWN PAYMENT

f? Let S & H arrange fast ion — competitively priced —

UDSON Ltd.

Stock Quotations-Market Reports

Toronto Industrials

Quotations in cents unless marked $. z—Odd lot, xd—Ex-dividend, xr—Ex-rights, xw — Ex-warrants. Net change is from previous board-lot closing sale.

Stock	Sales	High	Low	Close	Net Ch'ge
Abel Black	2230	325	310	325	+20
Abitibi	3485	$8⅝	8⅛	8¼	+ ⅛
Acklands	400	$7	6⅞	6⅞	— ⅛
Acklnd 2p	z29	$11⅝	11⅝	11⅝	
Acres Ltd	2430	$10⅝	10⅛	10⅝	+ ¼
Acres A pr	240	$37½	37¼	37½	+ ⅞
Acres wt	570	255	255	255	— 5
A.G.F.M	850	$8⅛	8	8⅛	
Agra Ind	225	$7⅝	7⅝	7⅝	— ⅛
Almco Ind	2577	$14	13½	14	+ ¼
Alta Gas T	2805	$48⅝	48⅜	48⅝	+½
Alta Gas p	56	$78⅝	78⅝	78⅝	
Alta G D p	30	$136	135½	135½	— ½
Alta Nat	1436	$25	24⅞	25	
Alcan	4495	$23⅝	23¼	23¼	
Alcan pr	835	$29	28½	29	
Algo Cent	450	$8⅞	8⅞	8⅞	
Algma	11545	$15½	15⅛	15⅛	+ ⅛
Allarco Dv	500	$6⅞	6⅝	6⅞	+ ⅛
Alliance B	530	295	290	295	+ 5
Alumin pr	z25	$17	17	17	
Almin 2p	480	$36½	36¼	36¼	— ⅜
Anglo-cn	600	$5⅛	5⅛	5⅛	— ⅛
Anglo-c pr	z25	$14	14	14	
Ang CT 4½	z45	$30	29¾	30	
Ang CT 290	25	$39	39	39	+ ¼
Aquitaine	4699	$26⅛	25⅞	25⅞	— ⅝
Argus C pr	1375	$9⅝	9½	9½	
Asbestos	2567	$34	33⅝	34	
Atco Ind	125	$9	9	9	
Atl Rich	100	$69	69	69	+2⅝
Atl Sugar	2090	$7¼	7⅛	7¼	+ ⅛
Atl Sug A	z15	$14⅝	14⅝	14⅝	
Atl Sug pr	z10	$61½	61½	61½	
Atl Sug w	200	220	220	220	
Auto El	150	$5⅞	5⅞	5⅞	+ ¼
Auto Hard	100	$10½	10½	10½	
Bahama	7300	29	29	29	
Bk Mtl	14601	$14⅛	14¼	14⅛	
Bank N S	4003	$22	21⅝	21⅞	— ⅛
Bartaco	600	$7⅝	7⅝	7⅝	— ⅛
Beavr Eng	150	$7⅝	7⅝	7⅝	+ ⅝
Beaver L	4133	$14	13⅞	14	+ ⅛
Beaver A	117	$13¾	13¾	13¾	— ⅞
Becker B p	450	$8⅛	8⅝	8⅛	+ ⅛
Bell Can	13149	$47⅛	46⅞	46⅜	— ⅜
Bell A pr	1760	$54⅛	54	54	— ⅛
Block Bros	3000	460	450	460	+ 5
Bombrder	670	$12¼	12¼	12¼	
Bow Valy	1120	$18⅛	17⅞	17⅞	+ ⅛
Bow Vly pr	2200	$13½	13½	13½	+ ⅝
Bowater	200	415	415	415	— 5
Bramalea	4975	465	460	465	
Brscn	20782	$17⅝	17½	17½	+ ⅛
Brdg Tnk p	225	$27	25	27	— 2
Bright	355	$16	15⅞	15⅞	— ¼
BC Frest p	z20	$41¼	41¼	41¼	
BC Sugar	1050	$17⅝	17½	17⅝	+ ⅛
BC Sugar p	z67	$16¼	16¼	16¼	
BC Phone	291	$67	66	66½	— ½
BCPh 4¾ p	z31	$67⅛	66	67	
BCPh 4.84	z20	$19	19	19	
BCPh 5.15	40	$72	72	72	— 1
Brinco	2967	$5⅝	5¼	5⅝	
Bruck A	z50	$12⅞	12⅞	12⅞	
Bruck B	100	$7	7	7	+ ¼
Budd Auto	995	$6	5⅞	6	
Burns Fds	5145	$10	9½	9⅞	+ ¼
Cad Dev	14625	$7½	7⅛	7½	+ ⅛
Cad Dev b p	120	$19½	19½	19½	+ ⅜
CAE Ind	300	$5⅝	5⅛	5⅝	+ ⅛
Calgary P	250	$27	26⅞	26⅞	— ⅛
Calgry P p	25	$75	75	75	
Calgy 540 p	18	$104½	104½	104½	— ½
Calvrt Dle	500	110	110	110	+10
Cambridg	300	$8	7⅞	7⅞	— ⅛
Campeau	780	485	475	480	— 5
CD Sugar	250	$34⅛	34⅛	34⅛	+ ¼
Can Cem L	1135	$40⅝	39⅞	40⅝	+ ⅞
C Cem L p	100	$19⅝	19⅝	19⅝	
Can Malt p	300	90	90	90	
C Nor West	5400	245	240	240	— 5
C Packrs	4300	$21	20⅞	20⅞	+ ⅛
Can Perm	1495	$12½	12¼	12¼	— ⅜
C Safway p	z35	$83⅝	83⅝	83⅝	
CSL	450	$30⅞	30	30	— ⅞
Cdn Brew	3115	$8	7⅞	8	+ ¼
C Brew Bp	500	$37⅝	37⅜	37⅝	+ ⅜
C Conau	16520	425	390	415	+25
C Curtis	2400	95	91	91	— 3
Cdn Equty	1400	$10	10	10	+ ¼
C Found pr	z25	$12	12	12	
CG Invest	100	$61	61	61	+ ⅝
C Goldie	550	$5⅞	5⅞	5⅞	
C Hydro	3040	$16⅛	16	16⅛	
C Im	18481	$19⅞	19⅝	19⅞	+ ⅝
CGOL	19360	$12⅝	12⅜	12⅝	+ ⅝
CIL	545	$12⅛	12⅛	12⅛	
C Intrurb p	300	$8½	8½	8½	
C Marconi	1000	360	350	355	+15
CP Inve pr	1602	$26	25⅞	26	
CP Inve w	3677	470	455	465	
CPR	5786	$69⅞	69⅛	69⅞	+ ½
CPR $3. pr	3500	$9	9	9	
CRenol A p	1400	$20	20	20	+ ½
Cdn Tire	95	$28⅞	28⅝	28½	— ⅛
Cdn Tire A	2546	$27⅝	27⅝	27½	+ ⅛
C Ulties	1500	$36⅝	36½	36⅝	+ ¼
C Util w	200	915	915	915	
CWN Gas	600	$17	17	17	
C Westing	675	$12	11⅞	12	
Canron	100	$15⅞	15⅞	15⅞	
Capit Div	1600	140	135	135	
Cara	7925	$6⅞	6⅝	6⅞	+ ⅛
Carrier JD	200	$5⅛	5⅛	5⅛	— ⅛
Cassidy L	400	400	390	400	+10
CDP Com	100	200	200	200	+10
CDRH Ltd	110	$5½	5⅜	5½	— ⅛
Ctl Ont SLe	See list below.				
Chemcell	60	$5⅞	5⅞	5⅞	— ⅛
Chrysler	660	$27⅛	27⅛	27⅛	
CHUM B	600	$6⅛	6⅛	6⅛	— ⅛
Codville A	300	275	275	275	
Columbia	2620	$7	7	7	
Columbi p	390	$18	18	18	
Cominco	1670	$23⅛	23	23⅛	+ ¼
C Holiday I	925	$9⅝	9⅛	9⅝	
Compro	100	250	250	250	—10
Compr Ap	200	$11½	11½	11½	
Computel	1030	$6	5⅞	5⅞	— ½
Comtech	100	160	160	160	—10
Con Bath	767	$11⅛	11⅛	11⅛	+ ⅛
Con Bath p	1350	$16⅞	16⅝	16⅝	— ⅝
Con Bath w	530	75	73	73	— 2
C Bath 68 w	315	380	380	380	—15
Con Bldg	2600	170	160	165	
Con Bldg p	700	450	450	450	+10
Con Textle	100	$13⅛	13⅛	13⅛	
Con Distr b	110	$19⅝	19⅝	19⅝	— ⅛
Cons Gas	3163	$19½	19⅜	19½	+ ¼
Con Glass	1000	$14⅛	14½	14½	
Control F	700	185	185	185	+ 5
Corby vt	425	$24½	24½	24½	
Cornat Ind	600	135	135	135	— 5
Coronatn	400	130	130	130	—25
Corontn p	250	175	175	175	
Corp Food	100	$6	6	6	— ⅝
Costain R	1300	$6⅛	6⅛	6⅛	+ ⅛
Crain R L	800	$14⅝	14½	14⅝	
Crestbrk	1000	$6⅝	6	6	— ⅝
Crwn Trst	1400	$11	10½	11	+ ⅝
Crush Intl	3065	$16⅛	15⅞	16	
Cummngs	7528	$15⅛	15	15⅛	+ ⅛
Cunniham	100	$11⅛	11⅛	11⅛	+ ⅛
Cygnus A	2365	$6⅛	5⅞	6	— ⅛
Cyg B	11540	$8⅜	7⅞	8	— ⅜
Dale-R pr	150	$8⅛	8⅛	8⅛	+ ⅛
Debhld B p	50	$80	80	80	
Distl Seag	1225	$52⅝	51⅞	52	
Dome Pete	1251	$84½	82½	84½	+1¼
D Bridge	1518	$20	19⅞	20	+ ⅛
D Citrus	1500	$5⅛	5⅛	5⅛	— ⅛
D Fdry	10500	$24½	24	24½	— ¼
Dom Glass	300	$14¼	14	14	— 1
D Lime w	100	105	105	105	
Dom Store	5350	$10½	10¼	10½	+ ¼
Domtar	2627	$15¼	15	15⅛	+ ⅛
Domtar pr	400	$15¼	15⅛	15⅛	— ⅛
D Textle	2190	$15	14⅞	14⅞	— ⅛
Doniee M	100	$6	6	6	+ ⅛
Douglas L	300	240	235	235	
DRG Ltd	200	$9⅝	9½	9⅝	+ ⅛
Dupont	325	$16	16	16	— ⅝
Dustbane	125	$7½	7½	7½	+ ½
Dylex D A	280	$5⅛	5⅛	5⅛	
Econ Inv	480	$12½	12½	12½	
Eddy Mtch	700	$14	13⅞	13⅞	— ⅜
E-L Fin	200	$7½	7½	7½	
Electro ltd	425	$27	26	27	+ ½
Erie D	200	$6	5⅞	6	+ ⅛
Falcon	1189	$141½	140	141½	+1½
Fam Play	1150	$11⅞	11⅝	11⅝	+ ⅛
Fed Farm	410	150	150	150	
Fed Grain	1100	$7⅝	7⅛	7½	+ ⅛
Finning T	100	$9⅝	9⅝	9⅝	—1⅛
Fleet Mfg	2700	110	115	120	+ 5
Ford Cnda	540	$75½	74⅞	75½	+2¼
F Seasons	300	$11⅛	11	11	— ⅝
FPE Pion	125	$18⅛	18⅛	18⅛	
Fraser	225	$20½	20½	20½	
Gdn Mang	100	$6½	6½	6½	— ⅛
Gen Baker	425	375	375	375	
Gen Distrb	550	$12⅝	12⅜	12⅝	+ ⅛
GMC	879	$82⅛	81⅛	82⅛	+ ⅞
Genstar L	1700	$11⅜	11⅛	11⅜	+ ⅛
Gesco Dis	100	435	435	435	
Glendale	300	$6⅝	6⅝	6⅝	
Glengair	600	195	190	190	— 5
Gleng A w	300	83	83	83	+ 3
Gleng U	500	$6⅛	6⅛	6⅛	— ⅛
Goodyer	300	$90	90	90	+7½
GL Paper	700	$20½	20½	20½	+ ¼
GL Power	1000	$18	18	18	— ¼
GN Capital	1300	$9	8⅞	9	+ ⅛
GNGas A p	z20	$18⅛	18⅛	18⅛	
Gt West Int	2520	455	445	460	+10
Gt W Life	1302	$39⅛	38⅛	38⅛	—1⅛
Greyhnd	1000	$14⅛	14⅛	14⅛	— ¼
Grissol F	100	$5⅞	5⅞	5⅞	+ ⅝
GSW Cl A	100	$5⅝	5⅝	5⅝	+ ⅛
GSW Cl B	600	$5⅝	5⅝	5⅝	+ ⅛
Guar Trst	1425	$9½	9⅜	9½	+ ⅛
Gulf Can	5872	$20⅞	20⅝	20⅞	+ ⅛
Halifax D	200	150	150	150	+10
H Group	4515	$15⅛	14⅞	14⅞	+ ½
Hardee	5500	91	85	85	— 5
Hard Carp	100	$14	14	14	
Hard Crp A	2551	$13⅛	13	13	
Harlequin	1 600	275	260	275	+10
Harveys F	3700	105	100	105	
HWood B	500	49	48	49	+ 9
Hawker S	600	270	260	270	
Hawker pr	50	$64	64	64	
Hays Dna	380	$9⅛	9⅛	9⅛	— ⅛
Hedway C	100	250	250	250	—10
Home A	8979	$29⅝	28⅞	29	— ⅛
Home B	1501	$29	28⅞	28⅞	— ⅜
Horne Pit	1000	220	215	215	—10
Howdn DH	100	275	275	275	—25
H Bay Co	5975	$16⅛	16	16⅛	— ⅛
HB Oil Gas	5524	$40⅝	39⅞	40⅛	+ ½
HB Oil G pr	1090	$59½	59	59	+1½
Huron Eri	2242	$20⅛	20⅛	20⅛	
Husky Oil	6638	$16½	15⅞	16⅛	— ⅛
Husky D w	1289	870	860	870	+10
Imasco	5235	$17⅛	17⅛	17½	+ ⅛
Imp Life	50	$155	155	551	+ 5
Imp Oil	7715	$19⅝	19⅛	19⅛	
Income Di	z75	$7½	7½	7	½
Inc Dis w	760	105	95	105	
Indal Can	1000	$9½	9½	9½	+ ½
Indusmin	z26	$13⅝	13⅝	13⅝	
IAC Ltd	4250	$17⅞	17	17	— ¼
IAC Ltd w	1470	710	690	710	
Inland Gas	3952	$12⅝	12½	12⅝	+ ⅛
Inland G p	425	$15⅛	15	15	— 1
Inter-City	880	$11	10⅞	10⅞	— ⅛
Intr City pr	200	$16½	16½	16½	
Intr Cty w	290	520	520	520	+20
Intrmetco	200	330	325	325	+ 5
IBM	480	$324	323	324	+3⅞
Int Nickel	9970	$46⅞	46⅛	46⅛	+ ⅛
Int Util	8395	$37½	37¼	37½	+ ¼
Int Util pr	180	$33	33	33	— ⅛
Int Div	200	230	220	220	—10
Intpr Pipe	8464	$26⅝	26⅜	26⅝	+ ⅛
Int Pipe w	3385	$12⅝	12⅛	12⅛	
Intpr Steel	4100	$8⅞	8⅝	8⅞	— ⅛
Intpr Stl pr	100	$26½	26½	26½	
Inv Grp A	1700	$8⅛	7⅞	7⅞	— ½
Inv Grp 5 p	2525	$19⅝	19⅝	19⅝	
In Ovrseas	125	450	450	450	
IOS Ltd	14200	115	110	115	
Irwin Toy	250	$11½	11	11½	— ⅝
ITL Ind	300	$6⅛	6⅛	6⅛	— ⅛
Ivaco Ind	300	$9⅛	9	9	
IWC Ind	2900	275	270	275	—15
Jefferson	2700	$11½	10⅞	11⅛	+ ½
Jeffersn w	6400	215	210	215	
Jock C	21395	$5½	5⅛	5⅝	— ⅛
Kaiser Re	750	$7½	7	7⅛	+ ⅛
Kaps Tr	22260	$10⅝	10⅛	10½	— ⅛
Keeprite P	250	$10½	10½	10½	
Kelly D A	500	$5⅛	5⅛	5⅛	— ⅛
Kelsey H	500	$8⅝	8⅛	8⅛	— ⅝
Kelvinatr	440	425	425	425	
Koffler	12355	$11½	11⅛	11⅛	+ ⅛
Labatt	645	$22⅝	22½	22⅝	+ ⅛
Labatt pr	510	$24⅝	24⅛	24⅛	
Laidlaw M	1600	$10½	10⅛	10⅝	
Lailaw A p	500	$12⅛	12⅛	12⅛	— ⅛
Lakelnd w	200	700	690	700	+200
LOnt Cem	800	260	250	255	
Lambton	225	$9	9	9	— ⅜
Laura Sec	400	$10½	10⅛	10⅛	— ⅛
Lau Fin	1250	$7⅝	7⅝	7⅝	— ⅛
Lau F 1.25	300	$15½	15⅝	15⅝	— ⅛
Lau Fn 140	100	$16⅛	16⅛	16⅛	— ⅝
Lau F 2.00	z25	$23⅛	23⅛	23⅛	
Leigh Inst	2900	$12⅝	11⅞	12⅝	+ ⅝
Levy A pr	z50	$6⅝	6⅝	6⅝	
Life Inv w	1300	150	150	150	
Livingsto	z75	$7⅝	7⅝	7⅝	
Living pr	50	$38⅛	38⅛	38⅛	
Lob Co A	250	$5⅛	5⅛	5⅛	+ ⅛
Lob Co B	1760	$5⅛	5⅛	5⅛	
Lob Co pr	z10	$32	32	32	
Lob G A pr	165	$21⅛	21⅛	21⅛	
Locana	100	230	230	230	
Loeb M	800	395	390	390	— 5
Maclarn A	300	$21	21	21	+ 1
Maclarn B	400	$22	22	22	+ 1
Maclean H	2300	$13⅞	13⅝	13⅞	+ ⅛
MH Cable	2650	$6⅛	6	6	— ⅛
MB Ltd	2708	$27⅝	27	27⅝	+ ⅛
Magna El	400	465	455	465	+15
Magnetcs	1700	98	94	98	
Manoir In	500	135	135	135	+ 5
M Lf Mills	z5	$16⅛	16⅛	16⅛	
Maritime	506	$20	19⅞	20	+ ¼
Markboro	1250	$6⅝	6⅛	6⅝	+ ⅛
Markbro w	1300	220	210	215	
Mass-Fer	7494	$12⅝	12⅛	12½	+ ⅛
MEPC	400	$6⅛	6	6	— ⅛
MEPC w	1300	195	190	195	+ 5
Met Trust	136	$16	16	16	
MGFM	100	245	245	245	—30
Microsyst	537	$6⅛	6	6⅛	
Micrsys w	500	225	225	225	— 5
Milt Brick	700	$5⅞	5⅝	5⅞	+ ⅛
MLW Wor	z25	$13½	13½	13½	
Molson A	1200	$16⅛	16	16⅛	+ ⅛
Mon Life	1050	$20	20	20	— ½
Monenco	250	$7⅛	7⅛	7⅛	+ ⅛
Mnt Trst	200	$11⅝	11⅝	11⅝	— ⅛
Moore	1900	$34⅝	34	34⅛	
Morse pr	100	$33⅝	33⅝	33⅝	— ⅛
Morse B pr	100	$32⅛	32⅛	32⅛	
Murphy	1100	$8⅞	8⅞	8⅞	— ⅛
Murritt B	100	$5⅛	5⅛	5⅛	+ ⅛
Nabrs Dig	400	$11⅝	11½	11½	— ½
NaChrs I	520	$8⅝	8⅝	8⅝	+ ⅛
Nat Drug	1170	$6⅝	6⅛	6⅛	— ⅛
Nat Hees	106	250	250	250	+ 5
Nat Hees p	z25	290	290	290	
Nat Sea	190	$10⅝	10⅝	10⅝	— ⅛
Nat Trust	z10	$24	24	24	
Nenex I	21050	440	420	435	+20
NB Tel	691	$14	14	14	
N Provid D	2700	71	68	68	— 2
Nfld LP	500	$8⅝	8⅝	8⅝	+ ⅛
Nia Wire B	z50	$13⅝	13⅝	13⅝	
Noranda	4519	$31⅝	31	31⅝	+
NCtrl G	63237	$16⅛	15	16⅛	+ ⅝
Nor Cl A p	1195	$25⅛	25	25⅛	+ ⅛
Nor Ctl 65p	1100	$38	38	38	
Nor Ctl B p	425	$32⅝	32½	32⅝	+ ⅝
Nor Ct 270 p	100	$37	37	37	+ 1
Nor Ctl w	4075	865	825	865	+40
NW Util p	25	$54	54	54	+ ½
NS L P	z11	$9	9	9	
NS Savngs	1000	$8⅝	8½	8½	
NuWest H	1300	$6⅛	5⅞	6	— ⅛
Ocean Cm	860	$24	24	24	+ ⅝
Oil Patch	1000	355	355	355	+ 5
Okanagan	125	400	400	400	— 5
OSF Ind	12405	$7⅛	6⅞	7	
Oshawa A	1302	$10⅝	10⅝	10⅝	
Oshawa w	429	195	185	195	
Overlnd 2 p	1700	295	290	295	+15
Pac Pete	980	$29⅛	28⅞	29⅛	+ ⅝
Pembina	700	$24	24	24	— ½
Petrofina	1388	$19½	19⅝	19½	— ⅛
Phillips Cb	840	$11⅛	11⅛	11⅛	+ ⅛
Photo Eng	z10	$15⅝	15⅝	15⅝	
Pitts Eng	700	$11⅛	11	11	
Pow Corp	2075	$6	5⅝	5⅝	
Pow Crp pr	135	$27⅝	27⅝	27⅝	— ⅛
Pow C 5 pr	400	$9⅛	9⅛	9⅛	
Prem Iron	100	375	375	375	+75
Price Com	1430	$8⅛	8⅛	8⅛	— ⅛
Quinte C	1500	200	195	200	+10
Quinte A	2200	200	190	200	+ 5
Rank Org	3975	$17⅛	17⅛	17⅛	
Readers D	200	$7⅛	7⅛	7⅛	+ ⅛
Reed Oslr	z50	$20⅛	20⅛	20⅛	
Reich wt	100	260	260	260	—35
Reitman	100	$22⅛	22⅛	22⅛	
Revelstk	325	$12	11⅞	12	
Ripley I	15400	200	190	200	
R Little A	z25	$13	11⅞	11⅞	
Ronald Fd	z50	$13⅛	13⅛	13⅛	
Rothman	600	$14⅝	14½	14⅝	— ⅛
Rothmn w	380 3	330	330		+10
Rothm A p	145	$83	82	82	
Rothm 2p	2570	$18⅞	18⅝	18⅞	+ ⅝
Royal Bnk	4284	$23⅝	23⅛	23⅝	+ ⅝
Roal Trst	1025	$29⅝	29⅛	29⅝	— ⅛
Russl H p	200	$21	21	21	— ⅛
St Maurice	4100	92	90	92	+ 2
Sandwell	350	$9	9	9	— ⅛
Sayvette	900	340	330	340	
Schneid	100	$8⅝	8⅝	8⅝	— ⅛
Scot York	200	$14½	14⅛	14⅛	— ⅛
Scot Lasal	10	$25	25	25	+2¼
Scot Paper	100	$21	21	21	
Scotts	1050	$11⅝	14	11⅝	+ ⅛
Seaway M	z50	$8⅛	8⅛	8⅛	
Seaway w	500	90	90	90	
Secur Cap	200	390	380	380	—20
Shaw Pipe	2210	$10⅝	10½	10⅝	
Shell Inv p	976	$33⅝	33⅛	33⅛	— ⅛
Shell Inv w	2807	$14⅛	14	14	— ⅝
Shell Can	1495	$33⅝	33⅛	33⅛	— ⅛
Sifton Pro	610	425	425	425	—10
Silverwd A	400	$15½	15⅝	15⅝	+ ⅝
Simps	12704	$18⅛	18	18⅛	
Simpson S	200	$24	24	24	— ⅛
Skyline H	750	$8⅝	8⅝	8⅝	
Slater Stl	400	$12½	12½	12½	+ ⅛
Slate Walk	1000	$5⅛	5⅛	5⅛	+ ⅛
Soby Stor	200	$6½	6½	6½	+ ⅛
Southam	228	$59⅝	58⅝	59½	+2½
St Brodcst	625	$11⅛	11	11⅛	+ ⅛
St Paving	350	$9	8⅞	9	+ ⅝
Stly Brock	400	$10⅛	10⅛	10⅛	+ ⅛
St Can	11415	$27⅞	27	27⅞	+ ⅛
Steinbg A	895	$14⅞	14⅞	14⅞	+ ⅛
Steintron	300	445	445	445	+10
Stuart Hse	3500	$5½	5⅛	5½	+ ½
Stuart Oil	400	$11	11	11	
Suptst com	325	$15⅛	15⅛	15⅛	— ⅛
Suptest od	125	$44⅛	44⅛	44⅛	
Texaco	2140	$30⅛	29⅞	30⅛	+ ¾
Texas Gu S	2495	$21⅛	21	21⅛	+ ⅛
Thom Box	300	$5	455	455	—45
Thom Nes	3700	$22⅛	22⅛	22⅛	
Toromont	1200	90	89	89	— 1
Tor Dm Bk	8212	$19⅞	19⅝	19⅞	+ ⅛
Tor Star B	300	$17	17	17	
Traders A	430	$9⅝	9⅝	9⅝	
Trader A p	100	$18⅛	18⅛	18⅛	— ½
Trader B p	350	$25⅛	25⅛	25⅛	
Trader 65 w	z25	87	87	87	
Trader 69 w	100	265	265	265	
Tr Can PL	1330	$34⅛	33⅝	34⅛	+ ⅛
Tr Can Pl p	350	$44	42⅛	44	+1½
Tr Can A pr	330	$65	65	65	
Tr Can P w	375	$10½	10½	10½	+ ⅛
Trans Mt	3005	$20⅝	20⅝	20½	— ⅛
Trans PPL	100	$13⅝	13⅝	13⅝	
Trizec Crp	4400	125	120	125	
Trizec w	350	40	36	40	
Tru-Wall	1100	345	335	345	
Union Acc	143	$7⅛	7⅛	7⅛	
Un Carbid	576	$16⅛	16	16	
U Gas	17800	$15⅛	15⅛	15½	
UGas A pr	80	$44	43	44	+ 2
UGas B pr	115	$44	44	44	+ 1
Union Oil	1370	$43	42	42	
Un Fn Mgt	477	$12⅛	11½	11½	— ⅛
Un Wburn	440	485	485	485	—15
UWbn 6¼p	50	$31	31	31	— 6
Un Wbn w	305	270	260	260	
U Sections	100	$8⅛	8⅛	8⅛	+ ⅛
Van Der	2600	$7⅛	7	7⅛	+ ⅛
Versafd	2050	$9½	9½	9½	+ ⅛
Venpower	4063	70	65	70	
Versatil A	3900	230	215	215	—15
Vic G Tr	1165	$22⅝	22⅝	22⅝	
V Wood A p	100	$7	7	$7	+ ⅛
Villcentre	100	$8⅝	8⅝	8⅝	
Vulcan Ind	800	$9⅞	9⅞	9⅞	+ ⅛
Wajax	100	$10	10	10	+ ½
Walk GW	3770	$39	38⅝	38⅝	
Weldwod	200	$18⅛	18	18⅛	+ ⅛
Wstburne	1933	$9⅞	9⅝	9⅞	+ ⅛
Wbur A p	625	$30⅛	30	30	
Wburn wt	1000	645	625	645	+20
Westc'st	1055	$22⅝	22½	22⅝	+ ⅛
West Ind	500	225	225	225	— 5
Westeel	200	$11	11	11	
W Bcast	17800	$20	18½	20	+ 2
W Cdn Seed	2200	360	350	360	
W Elec E	700	330	325	330	
W Pacific	300	495	495	495	
W Realty	1050	$5½	5⅛	5½	
Weston	600	$19⅝	19⅝	19⅝	— ⅛
Wstn 6pr	35	$85	85	85	
White Pas	1220	$17⅝	17	17⅝	+ ⅝
White P A	300	$23⅝	23⅛	23⅝	— ⅛
Woodwd A	4630	$19⅝	19	19⅛	— ⅛
Zellers	2750	$13⅞	13⅝	13⅞	

Toronto Oils

Stock	Sales	High	Low	Close	Net Ch'ge
Alt East G	100	500	500	500	+10
Alminex	1600	575	565	565	
Am Leduc	2000	10½	10½	10½	
A Qsar	26750	310	265	300	+47
Asamera	690	$16⅝	16⅝	16⅝	
Ashland O	4600	$11⅛	11⅛	11⅛	— ⅛
Banff	14390	$12⅝	12⅛	12⅝	+ ⅛
Berk OG	2100	108	107	108	— 2
BP OG	16610	580	570	580	+ 5
Bralsa	200	325	325	325	— 5
Calvert	1200	17	17	17	— 1
CS Pete	3500	515	500	500	—10
CS Pete w	1000	295	285	290	— 5
C Ex Gas	800	425	420	420	— 5
C Homestd	1700	740	735	740	+ 5
CLI Pete	1000	69	68	69	+ 8
Cdn Sup O	3063	$38⅝	38⅛	38⅛	+ ⅛
Cdn Tricnt	260	905	905	905	+ 5
Cent Del	1230	$12⅝	12⅛	12⅛	
Charter Ol	1100	670	665	670	— 5
Chieftan D	1300	740	725	725	—25
Clark Can	1500	258	250	250	—10
C East Cr	500	180	180	180	
Dynamic	2100	119	116	119	+ 3
Francana	3400	355	325	330	—20
Gr Plains	250	$31¼	30⅞	30⅞	— ⅛
Gt COilsds	820	495	470	470	—30
Houston O	2100	207	200	200	— 6
Lochil	81250	147	141	143	+ 2
Midcon	1000	50	50	50	+ 3
Mill City	5100	160	155	159	+ 7
Mineral R	3120	130	110	120	—15
Nat Pete	1600	310	305	310	
N Cont	1500	85	84	84	+ 3
N Dav	19000	10	10	10	+ ½
NC Oils	z75	770	745	745	
Northld	3000	92	90	90	
Numac	3600	775	765	770	
Oakwood P	z42	115	115	115	
Permo	3300	67	67	67	
Peruv	750	52	52	52	
Petrol	2500	134	127	127	— 8
Pinnacle P	1250	87	87	87	+ 2
Place G	33900	137	122	133	+12
Peyto Oils	5646	248	240	244	— 3
Ranger	5145	$15⅝	14⅞	15⅝	+ ¾
Scurry	10600	$24⅝	24⅛	24⅛	— ⅛
Sieoens	1600	810	800	800	—15
Spooner	3700	180	174	178	— 2
Syracuse	7200	335	330	330	
Total Pet	2636	695	685	695	+ 5
Total P A p	628	$15½	15⅝	15⅝	
Tr Can Res	4200	130	126	128	+ 3
Un Bata	141285	425	405	415	+ 5
U Can	14900	460	440	440	
U Canso w	3125	240	230	230	+20
Ulster Pet	8134	233	228	230	
Voyager P	1600	380	370	370	— 5
Wespac	3000	25	24	24	— 1
Wcoast P	100	880	880	880	
W Decalta	4250	615	595	600	—15
World Wde	500	225	225	225	

Box Scores

TORONTO

	Fri.	Thurs.
Issues traded	757	717
Advances	262	224
Unchanged	278	252
Declines	217	241
New 1970-71 highs	31	22
New 1970-71 lows	6	5

NEW YORK

	Fri.	Thurs.
Issues traded	1678	1661
Advances	938	838
Declines	468	520
Unchanged	272	303
New 1970-71 highs	173	120
New 1970-71 lows	0	0

Primary Distribution

The shares of the following companies may be considered as being in primary distribution through the facilities of the Exchange pursuant to a Statement of Material Fact.

e — previously issued shares.

Ctl Ont SLe	800	$8⅛	8⅛	8¼	+ ⅛
F Play w	510	210	190	210	+20
Noriex e	1040	34	33	34	

Today's Dollar

MONTREAL—

U.S. dollar	1.00 3/4	— 1/8
Pound sterling	2.43 9/16	— 5/16

NEW YORK—

Canadian dollar	.99 3/16	+ 1/64
Pound sterling	2.41 13/16	+ 5/64

Closing Averages

NEW YORK (Dow Jones)

30 industrials ...... 868.43, up 3.29
12 rails ...... 192.06, up 1.91
15 utilities ...... 124.30, up .07
65 stocks ...... 287.56, up 1.41
Volume: 20,960,000.

TORONTO

154 industrials ...... 178.12, up .77
12 golds ...... 162.83, off .01
29 base metals .. 92.19, up .40
19 western oils .. 202.46, up 1.34
Volume: 2,370,000.

MONTREAL

Industrials ...... 180.20 up .22
Utilities ...... 152.34 up .21
Banks ...... 177.42 up 1.49
Papers ...... 93.81 up .38
Composite ...... 175.22 up .35
Shares 1,400,000.

Active Stocks

TORONTO

Volume		Close	Change
63237	Nor & Centl As	16⅛	+ ⅝
22260	Kaps Transport	10½	— ⅛
21395	Jockey Club	5⅝	— ⅛
21050	Neonex Intl	435	+20
20782	Brascan	17½	+ ⅛
19360	Candn Ind Gas	12⅝	+ ⅝
18481	Candn Impl Bank	19⅞	+ ⅝
17800	Union Gas	15½	
17800	Western Brdcast	20	+2
16520	C Conlarum Inv	415	+25
	Mines and Oils		
141285	Untd Bata Res	415	+5
140700	Zulapa	20½	+4
81250	Lochiel Expls	143	+2
44000	Silvermaque	28½	
39550	Cda Tungsten	225	+15
	NEW YORK		
379000	Am Airlines	28¼	— ⅛
298900	McGraw Hill	19⅝	— ⅝
224000	Texaco	33⅞	+ ⅛
211000	Gen Cable	23⅝	+ ⅝
206600	East Air Line	20⅝	— ⅝
203800	Fed Nat Mtge	61	—3⅛
158600	Nat Cash Reg	43¼	+1½
156300	Cinn Milacron	41½	—1
132800	Transcont Inv	8⅝	+ ⅝
130800	Spart Ind	10⅞	+ ¼
130100	Braniffair	11½	+ ⅛
130100	Phill Pet	31⅛	unch.
120600	Magnavox	40⅛	unch.
129600	Sperry Rand	28⅝	unch.
	MONTREAL		
46580	Westcoast Trans	22½	
27100	Cummings Prop	15⅛	+ ⅛
23530	Hud Bay Co	16⅛	— ⅛
22731	Nor & Central	16⅛	+ ⅝
18840	Wingate Div	7½	+ ½
17425	Alcan	23¼	
15300	Res Resort Dev	250	+50
13200	Trizec	125	
12540	Home B	28½	
11765	Steel Cda	27⅝	+ ⅝
	Mines		
250500	Dumont	134	+9
135500	Dauphin	21	
69500	Imp Minerals	15	+ ½
54000	Israel	134	—4
31500	Prime Potash	3½	—1

Record Week of Trading at New York

Toronto Moves Ahead

TORONTO (CP) — The market posted a sharp advance in moderate trading, interrupting three consecutive declining sessions.

Texaco Canada was up ¼ to $30⅛ after reporting higher fourth-quarter net earnings.

United Bata gained five cents to 4.15. The company said it has received a favorable tax ruling from Canadian authorities regarding a merger with Pan Ocean Oil Corp of New York.

Ford of Canada was up 2¼ to 75½, Western Broadcasting 2 to 20, Falconbridge 1½ to 141½, Dome Pete 1¼ to 84½, Canada Cement Lafarge ⅞ to 40⅝, General Motors ⅞ to 82¼ and Rio Algom ½ to 17½.

Ballinderry Slips

VANCOUVER (CP) — Prices were generally up in moderate trading.

Ballinderry was the most active of the oils issues, off .20 at 2.70 Ganarctic was up .07 at .72, Western Explorations was unchanged at .30 and United Bata was unchanged at 4.10.

Great Northern Petroleum led the mines up .13 at 1.31. Fortune Channel was up .02 at .87, Texacal was up .07 at .75 and Coast Silver was off .01 at .56. Mariner was up .04 at 1.10.

Kaiser, MacMillan, Captain International, Portcom, B.C. Sugar, Block and Doman were higher among industrials.

Banks Advance

MONTREAL (CP)—The market rallied slightly and all sectors closed higher. Trading was light.

Banks led advances with the Bank of Commerce up ½ to 20 and the Royal ⅝ to 23⅝.

Canada Cement Lafarge was up 14 to 40¼ but Dofasco dropped ½ to 24¼ and Du Pont ⅛ to 16.

Consolidated-Bathurst was off ⅛ to 11⅝. Southam Press advanced 3 to 59½, Falconbridge 1 to 141, CPR ⅞ to 69⅝, QSP Ltd. ⅞ to 15⅞, Dome Petroleum ¾ to 84 and Hudson Bay Oil and Gas ½ to 40¼.

Velcro Industries declined ¾ to 20¾, Canada Steamship ½ to 30½, Aquitaine ½ to 25⅞, Industrial Acceptance ½ to 16⅞ and Bell Canada ⅝ to 46¾.

Glamor Stocks Up

NEW YORK (AP) — The market's advance was fuelled by strength in speculative issues. Heavy trading sent New York Stock Exchange volume to a record 100,870,000 shares for the week.

The NYSE index of 1,200 common stocks advanced 0.34 to 52.64.

Oils, farm implements, aircrafts and glamor stocks were higher, airlines lower.

Prices included Federal National Mortgage, off 3⅝ at 61, and National Cash Register, up 1½ at 39½.

London Stock Prices

Assd Brit Foods 8s 9d; Blyvoors 31s; Brit Am Tob 55s 6d; Brit Leyland Motors 6s 4½d; Brit Oxygen 11s 3d; Brit Petroleumb 89s 9d; Burmah Oil 65s 6d; Can Pac $170.25; Charter Cons 43s 4½d; Courtaulds 25s 6d; Distillers 26s 10½d; Dunlop Holdings 28s 3d; E and M Ind 35s 9d; Free St Geduld £6¼; Gen Elec 21s; Gr Univ Strs 60s 6d; Hawker Siddeley 34s 3d; Hud Bay 159s 3d; ICI 48s 3d; Imp Tob 13s 1½d; Kloof 47s 10½d; Marks and Spencer 61s; Metal Box 63s 3d; Rio Tinto Zinc 45s 7½d; Rolls-Royce 9s; Shell T and T 69s; Tube Investments 71s 7½d; Unilever 45s; Vickers 15s; Woolworth 15s.

Bonds: Brit Transports 78-88 £49¼; Brit 2½s Consols £26⅛; Funding 4s £99¼; Int Bank 66-71 £99¼; War Loan 3½s £37⅛.

Financial Times industrial index 344.2, up 1.6.

New York Markets

	Close		Close
Alleghany	12⅞	Kennecott	38⅛
Allied Chem	24⅝	Kidde Inc	28⅛
Allis Chalm	17⅞	Ling Tem V	13
Alcoa	66	Lockheed	11⅛
Amer Air	28⅛	Lucky Stores	38⅝
Amer Can	41⅝	Litton	26⅝
AMF Inc	30⅛	McDon-Doug	27⅝
Amer Motors	6⅝	Magnavox	40
Amer S & R	28⅛	Memorex	61⅝
Amer T & T	53½	Merck	95⅝
Ampex	20⅝	Min MM	98⅝
Anaconda	21⅛	Monsanto	37⅝
Atlantic Rich	68⅞	Mont Ward	33⅛
Avco	17⅛	Motorola	60⅛
Avon Prod	91⅛	Nat Airlines	22½
Bell Howell	35⅛	N Cash Reg	39
Beth Steel	21½	Natomas	60⅞
Boeing	19⅛	Newmont	28⅝
Boise Casc	48⅝	Occid Pete	18⅞
Bristol Myers	66	Owens Ill	57½
Burl-N'thn	37⅝	Pac Gas El	33⅝
Burroughs	114⅞	Pan Am	16⅛
Chase Man	49⅛	Penn Central	6⅝
Celanese	67⅝	Pepsi Cola	54
Ches-Ohio	58	Phillip Mor	52
Chrysler	27⅛	Phillips Pete	30⅝
Coca-Cola	86⅛	Polaroid	87⅝
Colum B'cast	33⅞	Proc Gamble	58⅛
Comsat	57½	Radio Corp	30⅝
Cons Oil-Gas	9⅞	Revlon	72⅝
Contin Oil	29⅛	Repub Steel	27⅞
Control Data	58	Reynolds	57⅝
Crown Cork	19⅝	Reynolds pfd	64⅞
Crown Zeller	35	Scott Paper	25⅝
Delta Air	38⅝	SCM Corp	18⅛
Dow Chem	78⅝	Sears Roe	80⅝
Du Pont	141	Shell Oil	48⅛
East Kodak	74⅝	Singer	69⅛
El Paso	18	Sperry	28⅛
Fairchild	26½	Standard Cal	53
Fed Nat Mort	61	Standard NJ	70⅝
Firestone	48⅝	Sun Oil	48
Ford	55½	Swift	34½
Gen Dynam	26⅝	Talley, Ind.	13
Gen Elec	99⅛	Telex	15⅝
Gen Foods	83½	Texaco	34⅝
Gen Instru	20	Texas Gulf	20⅞
Gen Motors	81⅝	Texas Instru	84⅛
General Tele	31	Tr World	18⅛
General Tire	23⅞	Union Carb	44⅛
Georgia Pac	57⅝	Union Oil	37⅝
Gillette	45⅝	Union Pac	43⅛
Granby M	21⅛	Un Airlines	31⅛
Gulf Oil	29⅞	Un Utilities	23⅝
Homestake M	23⅛	Un Brands	17⅝
Honeywell	89	US Rubber	21⅝
Inland Steel	28⅝	US Ply-Cham	33⅞
In Bus Mach	324	US Steel	32⅞
Inter Harv	32⅛	Western Pac	18⅞
Inter Paper	38⅝	Westinghouse	73⅝
Int Tele	55⅛	Weyerhaeuser	57½
Itek	34⅝	Woolworth	39⅝
Johns Manv	41⅝	Xerox	96⅝
Kaiser Alum	37⅛	XTRA Inc	27
		Zenith	40⅛

Egg Market

AT VICTORIA—

	Producer	Whlslr
Grade A large	41c	53c
Grade A medium	35c	47c
Grade A small	23c	35c
Grade B	26c	38c

Cartoned eggs 2 cents extra.

How They Finished

GROUP AVERAGES AT TORONTO

Banks	210.45	+2.17
Beverages	303.63	+ .48
Chemicals	95.05	—1.01
Communications	250.11	+6.60
Construction & Material	98.02	+1.49
Food Processing	280.28	+1.59
General Manufacturing	139.96	+1.94
Industrial Mines	160.65	+1.16
Merchandizing	294.40	+ .24
Oil Refining	152.63	+ .18
Paper—Forest Products	94.20	+ .61
Pipelines	221.44	—1.71
Real Estate	139.00	+1.13
Steels	182.80	+ .55
Trust and Loan	187.41	—2.14
Utilities	159.17	— .30
Miscellaneous	110.99	+ .39

UP 13; DOWN 4.

Vancouver Trading

INDUSTRIALS

Stock	Sales	High	Low	Close	Net Ch'ge
Alcan Al	400	$23¼	23¼	23¼	
Ash Col	1000	$2¼	2¼	2¼	
Block Bros	3500	460	455	455	+5
BC Sugar	100	$17⅝	17⅝	17⅝	+ ⅛
Can Allied	700	$9¼	9¼	9¼	+ ⅛
Cdn Brew	700	$7⅞	7⅞	7⅞	
Capt Int	4650	420	410	420	+15
Cornat Ind	100	135	135	135	
Cor Cred Pr	200	175	175	175	
Crestwood	600	285	285	285	
Dawson D	700	700	675	700	
Doman wts	300	$17½	17½	17½	
Doman	1150	800	800	800	+ ⅛
Domtar	100	$15⅛	15⅛	15⅛	
Eagle Ind	44000	450	440	440	
EDP Indus	100	185	185	185	
Field	350	$8⅞	8⅞	8⅞	— ⅛
Four Food	2200	55	50	55	+7
Gt Nat Lnd	100	140	140	140	
Gt Pac I	2000	310	300	300	
Grouse Mt	1800	250	240	240	
Growers B	100	310	310	310	
Gulf Oil	100	$20⅞	20⅞	20⅞	
Ham Hrvy	100	220	220	220	
Hys Can	100	240	240	240	
Integ Wod	600	420	410	410	—10
Inter Brw	100	$5⅛	5⅛	5⅛	+ ⅛
Int Hydro	9500	90	82	82	—3
Interland	200	465	465	465	
Interplex	750	60	60	60	—2
Ionarc	8007	155	150	155	
Kaiser Res	100	$7⅛	7⅛	7⅛	+ ⅛
Mcmillan	50	$27½	27½	27½	+ ⅛
Magadyne	200	130	130	130	—25
Mohawk Pfd	200	300	300	300	
Nat Nur H	700	250	250	250	
Nwl Financ	1200	270	270	270	
OK Hel wt	70	170	165	165	
OK Helic	200	410	410	410	
Pace	2700	150	150	150	+5
Pac N Gas	340	400	400	400	
P N Gas pr	100	$21	21	21	
PWA	100	$7	7	7	+ ½
Portcom	3300	120	100	120	+15
Potter Dist	494	430	430	430	
Saratoga	300	385	385	385	
Steintron	3400	450	430	430	
Tokar	800	275	265	270	
Tr Mtn	100	$20¼	20¼	20¼	
Wall Red	1800	330	325	325	—25
Wardair	3100	120	110	120	+5
Warner A	100	$7	7	7	
W Brdcast	200	$20	20	20	
W Realty	400	$5⅝	5⅝	5½	+ ⅛
Whonnock B	400	$11⅝	11⅝	11⅝	
Woodwrds	700	$19½	19½	19½	
MINES					
Adanac	3600	226	210	220	—5
Adera	8800	40	38	38	—1
Afton M	13000	29	27	28	—2
Ajax	1000	10	10	10	
Alice Lk	60	32	31	31	— ½
Alwin	6850	72	70	71	—2
Anuk	11000	28	23	27	+4
Ardo Mns	15500	54	50	54	+4
Arlingtn	3000	30	29	30	
Arctic	29100	21	18	21	+4
Atlas	850	61	61	61	+1
Avino	3800	87	85	85	
Bthrst N	32400	74	69	74	+9
Beaumont	7500	16	15	16	
Benson	4500	20	20	20	
Blck Giant	3300	108	102	108	—1
Blue Glch	1000	22	22	22	— ½
Bornite	54500	10	9½	10	
Boswell	6950	51	49	50	—1
Boundary	6000	42	41	41	
Brameda	2200	215	210	210	
Brenda	1520	$7⅝	7⅝	7⅝	+5
Brenmac	8000	37	36	37	
Brettind	22000	49	45	47	+2
Brycon	2000	43	41	43	+1
Buval Ex	11200	33½	31	33	+2
Calta	14500	58	56	57	—2
Cambridg	1000	30	30	30	—5
C Baranca	3000	64	61	64	—1
Col Canol	5800	38	35	38	+4
Car Gold	8200	115	105	115	+5
Cass Cons	1500	13	10	10	
Casino	7600	95	90	92	—3
Chataway	1500	22	22	22	
Churchill	780	110	105	110	+5
Coast Sil	122600	58	55	56	—1
Coin Can	17332	60	58	58	—4
Coleman A	500	$6¼	6¼	6¼	
Colem Pr A	1000	71	71	71	+3
Columbia Rv	500	38	38	38	
C Ad Ast	1000	16	16	16	
C Skeena	9875	47	46	46	
C Vantor	23225	23	21	21	—1½
C Cinch	7500	21½	21	21	
C Mcgney	500	11	11	11	+ ½
C Giant	17000	21	20	21	— ½
Cop Line	1500	140	140	140	—5
Cop Ridg	10500	61	56	61	+1
Coronet	2510	35	33	35	+2
Crownex	14000	54	50	50	—5
Croyden	8000	24	23	23	
Davis Kys	4610	200	185	200	+20
Decca Rs	2600	210	195	210	+25
Dolly Var	2000	38	37	38	
Dundee	4850	32	31	31	+ ½
Earlcrest	4500	12	12	12	—1
Early Bd	1200	32	32	32	
Emp Merc	16000	26	25	26	+1
Enex	1500	37	37	37	+1
Falaise	5000	33	31	33	+2
Ft Chn A	11500	72	65	69	+5
Fourbar	250	30	30	30	
Front Ex	2000	29	29	29	
General R	1000	8½	8½	8½	
Giant Ex	1000	29	29	29	
Gibraltar	2700	325	320	325	+5
Gradore	1033	12	12	12	
Granduc	200	6¾	6¾	6¾	
Gr N Pet	188900	132	104	131	+13
Gunn M	3560	40	39	40	+3
Hart River	500	32	32	32	
High Chief	1000	20	20	20	
Highmont	500	220	215	215	+5
Higipoint	2000	12	11	12	
Hogan	15000	20½	20	20½	+2½
Hud B Mtn	3000	12	12	12	
In Prov Sil	4000	18	17	17	+1
Int Tech	6300	73	69	72	+4
Jason Ex	20900	71	68	70	+3
Jaye Ex	3500	8	8	8	
Jersey	500	16	16	16	
Jericho	2000	9	9	9	
Kalco	1000	28	28	28	
Kamad	8000	50	48	50	+5
Kamloops	500	13	13	13	—1
Kelly Lk	1500	30	30	30	
Kimberlry	1000	19	19	19	
Kopan	4000	12	11	11	
Lk Bvhr	35000	25	22½	25	+1
Largo	1500	40	40	40	+1
Laura	7500	22	22	22	
Lexingtn	7000	72	70	72	+1
Lon Pride	3500	18	18	18	+1
Lornex	200	$6¾	6¾	6¾	+15
Lytton	2000	181	180	180	
Madrona	22100	45	42	45	+3
Mariner	87300	110	106	110	+4
Mariner A	5200	130	122	129	+19
Mariner B	4700	65	54	60	
Marshall	9000	15	14	15	+2
Mercury Ex	2000	14	14	14	
Mtn Mng	18600	50	47	48	
Minex	2000	16	16	16	— ½
Molymine	18000	21	19	19	—1
Mt Wash	1000	10	10	10	
Nadina	1900	120	120	120	+5
Nat Nickel	1200	48	47	47	
Native	6000	15	14	15	+1
New Cronin	2500	8	8	8	
New Imp	1000	130	130	130	
New Indian	500	13½	13½	13½	
N Privater	1500	14	13½	14	
Nickel Hill	34000	67	65	66	—1
Norcan	12215	19	19	19	
Norgold	2000	5¼	5¼	5¼	
North Pac	28000	16	16	16	
Nrth Vent	3100	72	72	72	+6
Oro	3500	34	32	33	—1
Pacific Asb	900	143	141	141	
Pac Silv	2000	13	13	13	
Paramnt	1150	47	45	46	—1
Pthfndr	20500	90	88	90	—2
Pthfnd AW	25500	79	70	78	+3
Pine Lk	40	20	20	20	
Pinacle	4000	20	19	20	
Polaris	200	9	9	9	
Primer	1500	20	18	18	
Pyramid	5000	37	36	36	
Quatsino	500	13	13	13	
Radex	2500	70	65	70	
Rand Res	1333	25	23	25	+3
Riviera	1000	30	30	30	+1
Rockland	41000	49	47	47	—2
Rodstrom	9150	18	16	18	
Ring Hill	8500	37	35	35	—1
Silbak Prem	500	17	17	17	
Sileurian	4600	21	21	21	
Slv Butte	2000	9	9	9	+ ½
Silv City	1000	28	28	28	
Silv Rdg	500	8	8	8	
S Standrd	10300	154	145	152	+6
Silv Star	1500	30	29	29	
Slocan	1000	22	22	22	
Sth Seas	3500	48	47	48	+1
Spartan	5700	31	28½	28½	—2½
Stall Lk	3400	149	135	145	+9
Stannex	2500	34	33	33	
Texcal R	1278	78	70	75	+7
Torwest	6000	34	33	34	+1
Trojan	3000	27	27	27	+1
Utd Copper	500	28	28	28	
Utica	1200	50	50	50	
Valley Cop	1451	785	780	780	—5
Vananda	5500	10	9	10	
Vangurd E	36000	22½	20½	20½	— ½
Ventures	3000	13	13	13	
Venus M	7000	92	86	92	+2
West C R	48000	14	13	14	
Wstrn M	200	3½	3½	3½	—5
Westland	300	23	23	23	
Yukon Rev	2000	33	33	33	+1
Yukon Ant	8825	14	14	14	
Zenith	2000	44	44	44	+2
OILS					
Allied Rox	3500	65	63	65	+2
Balindery	90670	300	261	270	—20
Bison	1551	975	965	975	
Canarctic	58600	74	65	72	+7
Colonial	1000	50	50	50	
Comercial	5200	13	13	13	
Embassy	525	51	51	51	
Five Star	8000	17	16½	16½	+ ½
Freehold	4800	64	58	64	+4
Futurity	1200	33	33	33	
Giant Reef	2000	36	36	36	
Gold Wst	2000	19	19	19	+2
Israel Oil	1800	140	134	134	—1
Manhatan	2000	47	44	44	—3
Merland X	9300	60	59	60	
Midland	2500	13	12	13	
N Davies	1000	10	10	10	+2
PR Pete	7400	10	9	10	+2
Plains Pete	7800	41	39	40	
Pondery	2000	135	130	135	
Roy C ven	1500	75	75	75	
Share	4612	14	13	14	
S Christal	1000	30	29	29	—2
Stampede	22550	130	120	124	—3
TC Res	1800	125	125	125	
Utd Bata	32400	440	410	410	
Wstrn Ex	44200	31	30	30	
BANKS					
Bk of BC	450	$19	19	19	

Toronto Mines

Stock	Sales	High	Low	Close	Net Ch'ge
Acme Gas	6500	7½	7	7½	
Adanac M	300	235	230	230	— 5
Advocate	1300	207	207	207	
Aetna In	200	100	100	100	
Agnico	1200	228	220	228	+ 3
Akaitcho	1100	50	48	48	+1½
Allied Mng	1140	160	156	160	
Am Larder	1100	57	57	57	
Ang U Dev	5000	56	55	56	
Argosy	1000	44	44	44	+ 2
Armore	1000	13	13	13	— ½
Atl C Cop	2000	56	56	56	+ 2
Aunor	300	195	195	195	— 5
Avoca M	1500	68	67	68	— 2
Bankeno	1400	510	490	490	—10
Bankfield	1000	5	5	5	
Bary Expl	5200	56	54	56	
Betlm	2465	$13⅝	13⅛	13⅝	+ ¼
Bl Hawk	6500	49	42	42	— 3
Bounty Ex	z76	10	10	10	
Bral Can F	600	180	180	180	— 5
Brameda	6794	215	210	210	
Broul Reef	5000	25	24	24	
Brunswk	2980	545	525	525	— 5
Bunker H	1500	8½	8⅛	8⅛	
Calmor IB	500	65	65	65	
Cam Chib	500	660	625	660	+40
Camp RL	z50	$25⅛	25⅛	25⅛	
C Tung	39550	230	212	225	+15
Cdn Arrow	3000	33	32	32	— 1
C Jamiesn	1300	155	148	148	— 9
C Malart	1000	27	27	27	+ 1
Cdn Nisto	4500	12½	12	12	— ½
Candore	1000	9	9	9	+ 1
Cassiar	324	$23⅝	23⅝	23⅝	+ ⅛
Cent Pat	2000	240	235	239	+ 4
Chemalov	7800	150	140	150	
Chestrvile	2000	14	14	14	
Chimo	1500	171	170	171	+ 1
Col Met	21000	78	74	75	— 3
Comb Met	1000	9	9	9	+ 1
Conigo	3000	17	17	17	+ 1
C Callinan	3125	8½	8½	8½	— ½
Con Fardy	1600	155	146	155	+ 7
C Durm	34400	223	210	212	—12
C Marben	4310	410	365	380	+25
C Morisn	3400	215	212	215	— 5
Con Negus	1003	12	12	12	
Con Nichol	4000	9½	9	9½	+ ½
C Rambler	500	85	85	85	+ 4
C Red Pop	8100	11	11	11	+ ½
C Rexspar	1000	35	35	35	— 2
Conwest	2300	960	935	945	—15
Cop Fields	1523	160	155	159	— 1
Coulee	19000	34	31	31	— 2
Craigmt	1050	835	815	825	—15
Cstland	z100	10	10	10	
Crowbank	500	13½	13½	13½	
D'Aragon	1000	23½	23½	23½	— 1
D'Elda	10600	90	86	88	— 1
Delhi Pac	1000	11	11	11	+ ½
Denison	1315	$28	27½	28	+ ¼
Dicknsn	1045	136	134	134	+ 4
Discovry	1020	103	103	103	— 1
Dome	z40	$57⅛	57⅛	57⅛	
D Explor	6900	156	152	153	— 1
Dunraie	500	26	26	26	
Dynasty	4000	500	480	485	—20
East Sull	2800	320	310	320	
Endako	1620	$13⅝	13⅝	13⅝	+ ⅛
F Mar	1200	125	125	125	
F Nat Uran	z66	22	22	22	
Fort Reinc	3700	53	50	53	+ 1
Frobex	1500	29½	29½	29½	+1½
Gnt Masct	7700	425	410	415	+ 5
Giant Yk	100	900	900	900	
Goldray	5000	92	90	91	— 4
Goldrm	27000	30	23	30	+ 6
Grandroy	1500	23½	22½	22½	+ ½
Granduc	500	675	675	675	
Granisle	570	$10½	10¼	10¼	— ¼
Green Pnt	9000	21	21	21	
Gulch	1000	9	9	9	
Gulf L	z100	4½	4½	4½	
Gunnar	4325	170	160	165	— 3
Hdway	12500	13½	13	13	
High-Bl	1200	315	305	305	
Hollinger	400	$38½	38¼	38½	+ ¼
Huds Bay	7081	$20½	20¼	20¼	
Int Halliw	1560	107	104	104	— 8
Int Mogul	1935	$12½	12½	12½	
Int Obaska	1000	45	45	45	+ ½
Irish Cop	1500	9	9	9	
Iso	13600	159	154	154	+ 2
Joliet	1000	21	21	21	
Jonsmith	1500	8	8	8	— ½
Joutel	2334	95	95	95	
Jowsey	z222	34	34	34	
Kam Kotia	3800	110	107	110	+ 4
Kenn Hold	5200	24	23½	23½	— ½
Kerr Add	760	995	975	995	— 5
K Anacon	1083	35	35	35	
Kilembe	z20	645	645	645	
Kirk Min	2000	9	8	8	
Kirk Twns	3500	25	25	25	
Lacanex	4500	105	100	105	+10
Lacanex w	400	44	44	44	
L Duf	15106	$12¼	11⅞	11⅞	— ⅝
Lakehead	3000	14	13½	13½	
L Shore	z25	290	290	290	
La Luz	300	575	575	575	
Langis	10000	14	12	12	— 1
Leitch	300	154	154	154	+ 2
Liberian	100	$13	13	13	— ¼
LL Lac	644	215	200	215	+10
Louvicrt	z200	8½	8½	8½	
Lytton M	8500	195	190	195	+ 3
Madeline	1514	270	266	266	— 4
Malartic	z75	80	80	80	
Man Bar	800	78	78	78	+ 1
Mattgmi	4300	$24	23½	23½	— ⅛
Maybrun	500	15	15	15	+ ½
Mc Adam	9650	81	80	81	+ 2
Mc Intyre	735	$135	134½	134½	
Mentor	3000	76	76	76	
Meta Uran	3000	20	20	20	+ 1
Midri	14000	33	30	33	+ 3
Moneta P	z250	82	82	82	
Mt Wright	1100	31	31	31	
Multi-Mi	2000	54	54	54	+ 1
Mymar M	z222	57	57	57	
New Ath	2500	17	16	16	+ 1
New Cal	2100	29	29	29	
Newconx	1240	605	595	600	+ 5
N Goldvue	3500	5½	5	5	— ½
N Harri	2500	5	4	4	
N Senator	5000	14	13½	13½	— ½
Nick Rim	3000	11	11	11	
Noble M	4500	325	315	315	— 5
Nor Acme	9500	25	24	24½	+3½
Norbaska	z300	19	19	19	
Northcal	5000	5½	5½	5½	
N Canada	580	52	52	52	— 3
N Coldstm	700	130	125	127	— 1
Northgat	2910	875	875	875	
N Rock	9000	81	78	78	— 2
Obrien	4000	64	63	64	+ 1
Opemska	3610	935	910	935	+25
Orchan	1200	360	355	355	
Osisko	2500	32	31½	32	+ 2
Pac Coper	3400	275	275	275	
Pamour	z25	185	185	185	
Patino	1402	$28	27⅝	27⅝	— ¼
Pato	z25	700	700	700	
Pce Exp	15450	89	86	87	
Pine Point	2089	$29⅝	29⅛	29⅝	— ⅛
Placer	1330	$34⅛	34⅛	34⅛	— ⅛
Preston	408	850	850	850	+10
Pure Silv	1200	220	215	220	
Q Mattgmi	5400	40	37	40	+ 2
Radiore	1000	32	32	32	
Rayrock	2125	125	121	125	+ 5
Rio Algom	5284	$17½	17¼	17½	+ ½
Rio Alg c w	4225	22½	22	22	
Roman	2850	720	700	715	—10
Ryanor	4000	10½	10	10½	
St Fabien	z40	7	7	7	
Satellite	1000	12½	12½	12½	— ½
Sherr	10385	$17⅝	17⅝	17½	
Sigma	100	300	300	300	
Silvrflds	1000	182	180	180	
Sil Miller	z200	7	7	7	
Slimq	44000	29	28	28½	
Sisco	2200	180	175	176	— 3
Stanrck	1400	63	63	63	
Steep R	1515	277	272	272	— 3
Sud Cont	4000	49½	48	48	— 1
Sullivan	2250	335	330	335	+ 5
Teck Cor A	6954	575	570	570	—10
Teck Cor B	1000	535	525	535	— 5
Texmont	8500	68	67	68	+ 1
Texore	3000	29	29	29	— ½
Tex-Sol	100	56	55	56	+ 1
Thom L	1200	29	29	29	— 7
Tombill	1200	86	84	84	— 1
Tontine M	950	160	157	160	— 8
Tribag	1300	85	84	84	— 6
Trin Chib	5000	13	13	13	— 1
U Asb	14060	500	410	435	+50
U Keno	400	500	500	500	
Upp Can	3200	185	185	185	
Urban Q	1000	9½	9½	9½	
Vespar	5000	25	23	23	
West Mine	1000	360	350	360	+ 5
Wilco	10800	34½	33	34½	+1½
Willroy	1000	116	116	116	
Windfall	1000	16½	16½	16½	+ ½
Win El	16500	22	21	21½	
Wr Harg	500	116	116	116	
Yk B	11900	550	515	550	+35
Young HG	3000	7	7	7	+ 1
Zulapa	140700	22	16½	20½	+ 4

Mutuals—Bonds

MUTUALS

	Bid	Ask
Abercorn	249	274
Acrofund	115	127
All Cdn Com	737	805
All Cdn Div	846	924
All Cdn Ven	332	263
Amer Gr	507	557
Am Gen Gr	1700	1858
Andreae Eq	392	428
Assoc Inv	512	517
Canada Gr	554	609
Canagex	962	1040
Cdn Gas En	1368	1503
Cdn Inv Fd	439	482
Cdn Trusteed	477	524
Canafund	6023	6324
Capital Gr	862	884
Coll Mut	594	652
Com Intl	1206	1322
Corp Inv	535	585
Corp Inv S F	479	524
Com Intl Lv	309	339
Dom Comp	491	534
Dom Div	314	341
Dreyfus	1181	1294
Entar Inv	590	645
Exec Fd Cda	634	695
Exec Inv Intl	338	--
GIS Comp	871	958
GIS Inc	331	364
Gt Pacific	435	476
Growth Eq	599	658
Harvard	671	735
IOS Intl	507	556
IOS Vent	361	395
Indust Gr	541	595
Inter Gr	565	618
Inv Growth	1056	1154
Inv Intl	690	754
Inv Mut	522	558
Mut Accum	512	563
Mut Bond	979	1026
Mutual Gr	481	529
Mutual Inc	489	538
Natrusco	1261	1319
NW Equity	584	642
NW Financ	431	474
NW Growth	510	560
Princ Gr	394	434
Prov Mut	652	713
Prov Stock	525	574
Regent Fd	854	933
Royfund	533	549
Un Accum	457	502
Un Amer	215	236
Un Vent	379	416
Univ Sav Eq	708	778
Univest	539	592
Vanguard	879	963
Western Gr	600	659
Yorkshire	611	611
INDUSTRIALS		
AGF Special	240	250
CPI Com	13	13½
Guard Gr pfd	7¼	7½
Joli Jum com	70	80
Steadman Ind	18	19
Sklar	165	175

BONDS

	Bid	Ask
Govt Cda 8 74	109¼	109⅝
Do 6½ 73	103	103½
Do 4¼ 72	98.80	98.90
Do 7¼ 75	105⅛	106⅛
Do 8 78	107⅛	108⅛
Do 7 77	105⅛	106⅛
Do 5½ 80	92½	93½
Do 4½ 83	83⅛	83⅝
Do 5¾ 92	88	--
CNR 4 81	80	82
PROVINCIALS		
Ont 5½ 80	88	--
CORPORATIONS		
Abitibi 9¾ 90	106⅛	108½
Alcan 9⅝ 91	107	108
Al Gas 9⅝ 90	108	110
Do 9¼ 90	105⅝	106¼
Asbest 9⅝ 90	105	--
Bell 9⅝ 90	108	110
Do 9 89	107	109
Do 8 77	104	105½
BC For 9⅝ 92	103½	105½
BC Sug 9½ 86	104½	105½
BC Tel 9¼ 90	106	108
Do 9⅝ 92	107	109
Do 6⅝ 89	91	--
Do 5 82	80	--
CPR 8⅝ 91	105	106
CP Sec 9½ 90	104	--
CWNG 9⅝ 90	106	108
Cons Bath 8 93	88	90
Con Gas 5½ 89	97½	99½
Dofasco 9 91	104½	106
Domtar 6¼ 80	85	--
Eaton 8⅝ 74	100	--
Gulf Oil 8½ 89	104½	105½
Hud B 9⅝ 89	104½	106½
Impl Oil 8½ 89	105	106
Do 7⅝ 88	97	--
Ind Acc 9½ 92	106	--
Do 6½ 82	82	--
Intl Nkl 9⅝ 90	107½	108½
Inter Pipe 6 86	80	--
Do 9⅝ 90	107	--
Laurent 9⅝ 84	103	104
Ma Tel 9¼ 90	104	--
MF Fin 9⅝ 30	102	103
Noranda 9¼ 90	106½	107½
Do 7½ 88	90	--
Nor El 9¼ 90	106	--
Pac Cen 8 96	100	101
Rothman 7½ 88	88	--
Ryl Tr 9½ 80	101	--
Steel 9¼ 90	107	108
Traders 9½ 75	102	103
Tr Cda PL 5 89	90	93
Do 10 90	106	108
Wstcst C 5½ 88	86	89
Wstcst 5⅝ 84	90	94
Wstcst 7½ 91	108	108½

Investment Yields

	Dividend	Price	Yield
BANKS			
Imperial-Commerce	.68	19.50	3.69
Montreal	.72	14.50	5.17
Nova Scotia	.78	21.87	3.57
Royal	.88	23.25	3.78
Toronto-Dominion	.68	19.25	3.74
PREFERRED & "A" STOCKS			
Alberta Gas Trunk	4.75	78.75	6.03
B.C. Sugar	1.00	15.50	6.45
Cdn. Pac. Invest.	.95	26.12	3.63
Inland Natural Gas	1.00	15.50	6.45
Loblaw Companies	2.40	32.25	7.44
Sun Publishing A	1.00	30.00	3.33
Traders Group 5%	2.00	21.50	9.30
COMMON STOCKS			
Abitibi	.32	8.50	2.35
Alberta Gas Trunk A	1.50	49.25	3.04
Alcan	1.00	23.36	4.28
Algoma	.50	15.75	3.17
Bell Telephone	2.50	47.12	5.30
Block Bros.	.07	4.55	1.53
B.C. Forest	1.00	23.50	4.25
B.C. Packers B	1.00	16.00	6.25
B.C. Telephone	3.00	66.00	4.84
Calgary Power	.80	27.00	3.70
Canada Cement	1.60	39.00	4.10
Canada Packers	.64	20.75	3.08
Can. Breweries	.40	7.84	5.10
C.I.L.	.60	12.36	4.85
C.P.R.	3.20	69.25	4.75
Consumers Gas	.80	19.50	4.10
Distillers Seag	1.20	51.50	2.33
Dominion Bridge	.80	20.12	4.85
Dominion Foundry	.80	24.25	3.11
Dominion Stores	.72	10.50	6.85
Domtar	.70	15.00	4.66
Ford of Canada	2.50	71.00	2.81
Growers Wine A	.10	3.00	3.33
Gulf of Canada	.60	20.75	2.89
Home A	.50	29.00	1.72
Imperial Oil	.50	19.25	2.70
I.A.C.	.70	17.25	4.63
Interprovincial Pipe	.80	27.00	2.96
Pacific Enterprises	.06	1.50	4.00
Kelly-Douglas	.25	5.00	5.00
Labatt	.60	22.50	5.18
Loblaw Co. B	.38	5.25	7.23
MacMillan Bloedel	1.00	27.50	3.63
Massey Ferguson	1.00	12.25	9.80
Neonex	.05	4.25	1.17
Ocean Cement	1.20	23.60	4.23
Okanagan Helicopter	.10	4.00	3.00
Saratoga Processing	.35	3.85	9.09
Scott Paper	.90	11.50	7.82
Simpson	.40	24.25	1.64
Southam Co.	1.35	55.50	2.43
Steel of Canada	1.20	27.36	4.38
Sun Publishing B	.90	30.00	3.00
Texaco Canada	.88	29.60	2.97
Traders Group A	.60	9.75	6.15
Trans Canada	1.00	34.12	2.93
Trans Mountain	1.10	21.00	5.23
Union Gas	.58	15.60	3.71
Walkers	1.45	39.00	3.71
Weston	.84	19.50	4.30
Woodwards Store A	.66	19.25	2.85
MINES			
Asbestos Corp	1.00	34.00	2.94
Bethlehem	.60	13.25	5.28
Cassiar Asbestos	.75	23.60	3.17
Cominco	1.40	23.25	6.02
Craigmont	1.00	8.30	12.00
Denison	1.40	28.00	5.00
Dome	.80	57.75	1.38
Falconbridge	3.50	139.50	2.50
Highland Bell*	.20	3.00	6.66
Hollinger	1.60	37.60	4.25
Hudson Bay	1.53	20.50	5.85
Inter. Nickel	1.20	46.36	3.45
Kerr-Addison	.56	10.12	5.53
McIntyre Porc.	2.00	135.00	1.48
Noranda	1.10	32.00	3.75
Pine Point	4.00	29.75	13.44
Placer Develop.*	1.00	33.50	3.58
Sherritt Gordon	.60	17.25	3.47
Teck Corp.	.30	5.90	5.08

*Paid by redemption of tax free preferred shares.

Stock quotations are supplied by Canadian Press, Richardson Securities, Pitfield Mackay Ross & Co. Ltd., Royal Securities Corp., A. E. Ames & Co., Annett Mackay Ltd., Pemberton Securities and McLeod, Young, Weir & Co.

FIDELITY BONDS

Insurance Is Our Business, Not A Sideline

HARBORD INSURANCE LTD.

OPEN HOUSE

Upper Lansdowne — Saturday, 1:30 - 4:30
2063 Frederick Norris

Spacious, quality built 3-bedroom home in a very desireable area. Deluxe kitchen with eating area. Gorgeous living and dining rooms, sliding doors to sundeck, 2 fireplaces. Fully finished high basement, rumpus room, games room, bedroom, 3-piece bath and darkroom. Double carport. Tremendous value at **$45,000.**
RON CROW in attendance — 592-4989.

ISLAND HOMES LTD. — 386-7545

DOWNTOWN CORNER LOCATION

Modern Retail Outlet — 1,000 Sq. Ft.

also

RETAIL STORE—900 Sq. Ft.

Basement Space

Suitable Restaurant or Night Club, 9,000 Sq. Ft.

KER & STEPHENSON LTD. 385-3411

BUY DIRECT FROM FACTORY!

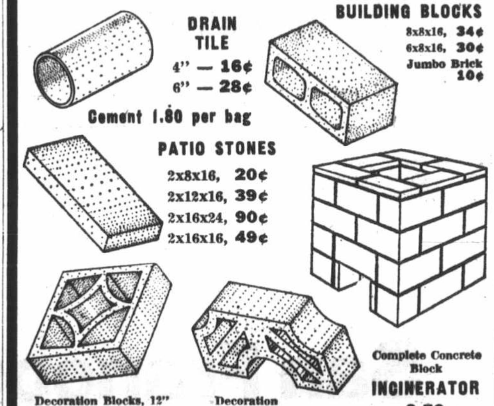

DRAIN TILE
4" — 16¢
6" — 28¢
Cement 1.80 per bag

BUILDING BLOCKS
8x8x16, 34¢
6x8x16, 30¢
Jumbo Brick 10¢

PATIO STONES
2x8x16, 20¢
2x12x16, 39¢
2x16x24, 90¢
2x16x16, 49¢

Decoration Blocks, 12" x12"x4". Reg. 47c 36¢
Decoration Blocks 28¢
Complete Concrete Block INCINERATOR 9.50

BAY CONCRETE BLOCK CO.
382-9436 3022 JUTLAND

A. Bernard C. Co. Ltd.

384-9335

OPEN HOUSE

3556 RICHMOND RD.
SAT., 1:30 p.m. to 4:00 p.m.

Extra large living room, dining room, 3 bedrooms. Fully developed lower level with in-law suite; separate entrance. Nice landscaped gardens. Asking: **$38,500**

Ron McConnan for prior showing phone 384-9335
383-8526 res.

Mining Con…
Unionists …

WINNIPEG (CP) — Lawyers for Hudson Bay Mining and Smelting Co. of Flin Flon and representatives of 600 members of striking trade unions reached an out-of-court agree… picket… proper… the co… a cou… unions…

QUADRA—S…
3233 Glasgow…
2 BEDROOMS — NO …
STUCCO BUNGALOW—SEPA…
To View Pho…
Ray Smith — 38…
Broadview Proper…

2015 PELLY P…
(off Redwood)
MUST BE SO…
Owner transferred; exceptional executive fa… close to University, and Uplands Golf Club.
OPEN HOUS…
SATURDAY 2 - 4:…

Delightful view, 4 bedrooms, 2½ bathrooms, … chen, post and beam living room, 2 sundecks. … call for an appointment. $59,900.
385-7721 CLIFF SALMON…
Gardner Realty…

WHY PAY …
SPECIA…
CONDOMINIUM …
OWN YOUR OWN HOME F… LIVING
ONLY 4 L…
One-bedroom un…
BRAMLEA CO…
118 Croft Str…
FULL PRICE including range, refr… wall-to-wall carpet $1…
LOW, LOW DOWN PAYME…
First mortgage of $8,400 a… 9¾% payable …
Provincial Government Secon… mortgage of $5,000 at …
Assessment of …
TOTAL …
Also
Carefree Condominiu…
ARDLEA COU…
305 Michigan S…
OPEN TO VIE…
WEEKDAYS — 10:30 - 5…
SATURDAY and SUNDAY — …
LIVE COMFORTABLY ON YO…
BOULTBEE, SWEET R…
AFFILIATE OF YORKSHI…
"The Condominium P…
737 FORT STREET

MAZDA
DEMO SALE

CONTIN…
SAVE UP TO…
'70 MAZDA "1800" SEDAN—White. … Lic. ACE - 027. SAVE …
'71 MAZDA "1800" SEDAN— Red. … matic, radio. Lic. AJG - 338. …
'71 MAZDA "1800" SEDAN—White. … AM-FM radio. Lic. AJE - 023. SAVE…
'71 MAZDA "1200" COUPE—White. … Lic. OOO - 000. SAVE …
'71 MAZDA "1200" COUPE—Red. … Lic. AGK - 401. …
'71 MAZDA "1200" SEDAN—White. … matic, radio. Lic. AHA - 159. …
'71 MAZDA "1200" SEDAN—Yellow … matic, radio. Lic. AHA - 534. SAVE…
'71 MAZDA "1200" SEDAN—White. … Lic. AHA - 444. SAVE …
'71 MAZDA "1200" PICKUP—Red. … Lic. J2 - 230. SAVE …
'71 MAZDA ROTARY POWERED … Yellow. 110 h.p. Lic. AHA - 158. S…
ALL CARS CARRY BA… OF NEW CAR WAR…
HORWOO…
FOR MAZ…
810 JOHNSON ST.

New York

...es Ahead

Dofasco
l Du Pont
t was off
m Press

...k
s

...cott	38¼
Inc	28⅛
Tem V	13
...eed	11⅛
Stores	38⅝
	26⅛
n-Doug	27⅝
...vox	40
...rex	61⅝
	95⅝
...IM	98⅝
...nto	37⅝
Ward	33½
...ola	60¼
...irlines	22⅛
...sh Reg	39
...nas	60⅞
...ont	28⅞
Pete	18⅝
...Ill	57⅛
...as El	33⅝
...m	16⅛
Central	6⅝
Cola	54
...Mor	52
...s Pete	30¾
...ld	87⅝
Gamble	58⅛
Corp	30⅝
...n	72⅝
...Steel	27⅞
...lds	57⅝
...lds pfd	64¾
Paper	25⅝
Corp	18¼
Roe	80¼
Oil	48⅛
...	69¼
...	28½
...y	57⅝
...ard Cal	53
...ard NJ	70⅝
...ll	48
	34⅛
..., Ind.	13
	15⅝
...o	34⅝
... Gulf	20⅞
... Instru	84⅛
...orld	18⅛
... Carb	44⅛
... Oil	37⅝
... Pac	43⅛
...irlines	31¼
...tilities	23⅝
...rands	17⅝
...ubber	21⅝
...ly-Cham	33⅞
...teel	32⅞
...rn Pac	18⅝
...nghouse	73⅝
...rhaueser	57½
...worth	39¾
	96⅝
...Inc	27
	40½

advanced 3 to 59½, Falconbridge 1 to 141, CPR ⅞ to 69⅝, QSP Ltd. ⅞ to 15⅞, Dome Petroleum ¾ to 84 and Hudson Bay Oil and Gas ½ to 40¼.

Velcro Industries declined ¾ to 20¾, Canada Steamship ½ to 30½, Aquitaine ½ to 25⅞, Industrial Acceptance ½ to 16⅞ and Bell Canada ⅜ to 46¾.

Glamor Stocks Up

NEW YORK (AP) — The market's advance was fuelled by strength in speculative issues. Heavy trading sent New York Stock Exchange volume to a record 100,870,000 shares for the week.

The NYSE index of 1,200 common stocks advanced 0.34 to 52.64.

Oils, farm implements, aircrafts and glamor stocks were higher, airlines lower.

Prices included Federal National Mortgage, off 3⅜ at 61, and National Cash Register, up 1½ at 39½.

London Stock Prices

Assd Brit Foods 8s 9d; Blyvoors 31s; Brit Am Tob 85s 6d; Brit Leyland Motors 8s 4½d; Brit Oxygen 11s 3d; Brit Petroleumb 89s 9d; Burmah Oil 65s 6d; Can Pac $170.25; Charter Cons 43s 4½d; Courtaulds 25s 6d; Distillers 26s 10½d; Dunlop Holdings 28s 3d; E and M Ind 35s 9d; Free St Geduld £6¼; Gen Elec 21s; Gr Univ Strs 69s 6d; Hawker Siddeley 34s 3d; Hud Bay 159s 3d; ICI 48s 3d; Imp Tob 13s 1½d; Kloof 47s 10½d; Marks and Spencer 61s; Metal Box 83s 3d; Rio Tinto Zinc 45s 7½d; Rolls-Royce 9s; Shell T and T 69s; Tube Investments 71s 7½d; Unilever 45s; Vickers 13s; Woolworth 15s.

Bonds: Brit Transports 78-88 £49¼; Brit 2½s Consols £26⅛; Funding 4s £99¼; Int Bank 66-71 £99¼; War Loan 3½s £37¼.

Financial Times industrial index 344.2, up 1.6.

Egg Market

AT VICTORIA—

	Producer	Whslr
Grade A large	41c	53c
Grade A medium	35c	47c
Grade A small	23c	35c
Grade B	26c	38c

Cartoned eggs 2 cents extra.

LITY BONDS
Is Our Business, Not A Sideline
ORD INSURANCE LTD.

PEN HOUSE
lowne — Saturday, 1:30 - 4:30
63 Frederick Norris
built 3-bedroom home in a very desire-
e kitchen with eating area. Gorgeous
rooms, sliding doors to sundeck, 2 fire-
ished high basement, rumpus room,
droom, 3-piece bath and darkroom.
Tremendous value at $45,000.
ttendance — 592-4989.
IOMES LTD. — 386-7545

OWNTOWN
IER LOCATION
ail Outlet — 1,000 Sq. Ft.
also
STORE—900 Sq. Ft.
Basement Space
urant or Night Club, 9,000 Sq. Ft.
PHENSON LTD. 385-3411

CT FROM FACTORY!
DRAIN TILE
4" — 16¢
8" — 28¢
0 per bag
ATIO STONES
x8x16, 20¢
x12x16, 39¢
x16x24, 90¢
x16x16, 49¢
BUILDING BLOCKS
8x8x16, 34¢
6x8x16, 30¢
Jumbo Brick 10¢
Decoration Blocks 28¢
Complete Concrete Block INCINERATOR 9.50
NCRETE BLOCK CO.
3022 JUTLAND

A.
Bernard
Co. Ltd.
384-9335
PEN HOUSE
556 RICHMOND RD.
., 1:30 p.m. to 4:00 p.m.
ng room, dining room, 3 bedrooms.
lower level with in-law suite; sep-
Nice landscaped gardens. Asking:
$38,500
for prior showing phone 384-9335

Mining Company, Unionists Agree

WINNIPEG (CP) — Lawyers for Hudson Bay Mining and Smelting Co. of Flin Flon and representatives of 600 members of striking trade unions reached an out-of-court agreement Friday restraining picketing on the company's property. Earlier in the day the company had applied for a court injunction to stop the unions.

QUADRA — $14,900
3233 Glasgow St.
2 BEDROOMS — NO BASEMENT
STUCCO BUNGALOW—SEPARATE GARAGE
To View Phone
Ray Smith — 384-8001
Broadview Properties Ltd.

2015 PELLY PLACE
(off Redwood)
MUST BE SOLD!!
Owner transferred; exceptional executive family home in high location close to University, and Uplands Golf Club.
OPEN HOUSE
SATURDAY 2 - 4:30 P.M.

Delightful view, 4 bedrooms, 2½ bathrooms, den, rec room, dream kitchen, post and beam living room, 2 sundecks. If unable to attend, please call for an appointment. $59,900.
385-7721 CLIFF SALMOND Gardner Realty 477-3626

WHY PAY RENT?
SPECIAL
CONDOMINIUM VALUE
OWN YOUR OWN HOME FOR CAREFREE LIVING
ONLY 4 LEFT
One-bedroom units at
BRAMLEA COURT
118 Croft Street
FULL PRICE including range, refrigerator, drapes and wall-to-wall carpet $13,900
LOW, LOW DOWN PAYMENT $500.00
First mortgage of $8,400 at 9¾% payable ..... 73.75 monthly
Provincial Government Second mortgage of $5,000 at ..... 40.59 monthly
Assessment of ..... 35.63 monthly
TOTAL ..... 149.97 monthly
Also
Carefree Condominium Living at
ARDLEA COURT
305 Michigan Street
OPEN TO VIEW
WEEKDAYS — 10:30 - 5:00 p.m.
SATURDAY and SUNDAY — 1:30 - 5:00 p.m.
LIVE COMFORTABLY ON YOUR PENSION
BOULTBEE, SWEET REALTY LTD.
AFFILIATE OF YORKSHIRE TRUST
"The Condominium People"
737 FORT STREET PHONE 388-5561

MAZDA
DEMO SALE

CONTINUES
SAVE UP TO $300
'70 MAZDA "1800" SEDAN—White. Radio. Lic. ACE - 027. SAVE ..... $$$
'71 MAZDA "1800" SEDAN— Red. Automatic, radio. Lic. AJG - 338. ..... SOLD
'71 MAZDA "1800" SEDAN—White. Automatic, AM-FM radio. Lic. AJE - 023. SAVE ..... $$$
'71 MAZDA "1200" COUPE—White. Radio. Lic. OOO - 000. SAVE ..... $$$
'71 MAZDA "1200" COUPE—Red. Radio. Lic. AGK - 401. ..... SOLD
'71 MAZDA "1200" SEDAN—White. Automatic, radio. Lic. AHA - 159. ..... SOLD
'71 MAZDA "1200" SEDAN—Yellow. Automatic, radio. Lic. AHA - 534. SAVE ..... $$$
'71 MAZDA "1200" SEDAN—White. Lic. AHA - 444. SAVE ..... $$$
'71 MAZDA "1200" PICKUP—Red. Lic. J2 - 230. SAVE ..... $$$
'71 MAZDA ROTARY POWERED R100 COUPE—Yellow. 110 h.p. Lic. AHA - 158. SAVE ..... $$$
ALL CARS CARRY BALANCE OF NEW CAR WARRANTY
HORWOOD
FOR MAZDA
810 JOHNSON ST. PHONE 385-1451

Business Topics

Plunge Hits Shareholders

By HARRY YOUNG
Business Editor

Shareholders of British Columbia Forest Products Ltd. took it on the chin in 1970, when the company reported a drop of 91.9 per cent in earnigs on its common shares.

The interim report mailed to shareholders by Ian Barclay, president, showed net earnings for the year at $1,336,000 (19 cents a share) compared with $9,366,000 ($2.34) in 1969.

Sales were down a more modest 11 per cent, to $114,734,000 from $129,229,000.

Barclay said the camparison with 1969 was virtually meaningless because the unsatisfactory 1970 performance was due to three factors over none of which the company had direct control.

Lower production from most of the coastal operations, and particularly the pulp and paper division were caused directly or indirectly from industrial disputes.

Further prices for lumber and plywood products were well below the 1969 levels.

★ ★ ★

Besides the company lost $3,000,000 of potential earnings through the unpegging of the Canadian dollar last May.

The 1970 figures do not include interest on borrowings for the company's mammoth Mackenzie project in northern B.C., and the deferment of this charge had the effect of increasing the net earnings by $340,000, or 9 cents per common share.

For the future Barclay said he was a cautious optimist. He expected a renewal of lumber demand from the U.S. for increased home construction, and also some improvement later in the year in the markets for kraft pulp and newsprint.

★ ★ ★

P.S. — Not only did the shareholders suffer from the bad year. The federal treasury got only $956,000 in taxes from BCFP during the year, a drop of 90.3 per cent from 1969's $9,850,000.

□

BENSON GOES LONG

A much smaller issue than expected and a switch over to the long term market were the surprises of the announcement Friday of the new Government of Canada financing.

In a preliminary statement, Finance Minister Benson said the Government would borrow $150,000,000 next week, and that the maturity of the new bonds would be 18 years. The Bank of Canada will buy $25,000,000 of the new bonds.

It had been anticipated that the new issue would provide for the redemption of some $425,000,000 bonds due April 1, and that the amount would be raised at least partly on short term.

One explanation for the reduced size of the offering could be that the heavy sales of Canada Savings Bonds in recent weeks has made further refunding cash unnecessary at present.

Another is that the Government has been impressed with the success of leading Canadian corportations, as well as some provincial authorities, in raising large sums on long term debentures.

"It is possible the Finance Minister is testing the market." said one local dealer.

He anticipated the new bonds, about which details will be announced Monday would have a coupon rate of between 6½ per cent (at a slight discount) and 6¾ per cent at par.

The bond market in Canada was generally firm Friday in anticipation of the government financing.

TRUSTS THE RIVALRY

Huron and Erie-Canada Trust has come within a whisker of upsetting the claim made earlier this week by Canada Permanent Mortgage and Trust Company that it is the nation's biggest provider of money for mortgages.

In its annual report for 1970, Huron and Erie-Canada Trust reports its total of mortgage loans at $1,086,000,000 only $10,530,000 behind the total of $1,096,530,000 given by Canada Permanent.

It looks like there's going to be some keen competition between the two in the near future to hold that top spot!

In other respects too, 1970 was a good year for H. and E. Net earnings rose to $6,011,000 ($1.18 a share) from $5,454,000 (1.11) a year ago; assets under administration grew to $2,871,000,000 from $2,574,000,000; and deposits up to $1,255,000,000 from $1,139,0,00.

□

RIGHTS PRICE SET

The price set by Canada Cement-Lafarge for its new offering of rights to shareholders is $32, it was announced by the company Friday.

NATIONAL TRUST APPOINTMENT

We are pleased to welcome Mrs. Meryle Hays to our expanding Real Estate Department. Mrs. Hays is an experienced Realtor and well qualified to handle any Real Estate problem you may encounter. She can be contacted at our Branch Office in the Hillside Shopping Centre — 386-2961. Her Res. Phone is 477-8324.

OPEN FOR INSPECTION
Saturday and Sunday —1:30 to 4:30 p.m.
4219 Shelbourne Street
Within easy walking distance to new shopping centre at Mackenzie, close to University and Racquet Club. Only 1 year old, 3 bedrooms, full basement with extra bath and designed for future rec. room, den and bedroom; large 9¾% Mortgage. Asking $27,900. View with
WALLY MICHAELS 388-5561 Anytime
Boultbee, Sweet Realty Limited
Yorkshire Trust Affiliate
737 Fort Street, Victoria, B.C.

FOR SALE

TELEGRAPH BAY — $55,900
PARKLIKE SECLUSION
APPROXIMATELY ¾ ACRE
This fabulous family home has character, charm and value plus. Five bedrooms, three full bathrooms, and arranged in such a way that you can have a lovely SELF-CONTAINED IN-LAW SUITE if you so desire. Finished rec room, den, patios, quadruple carport, HOT WATER HEAT. Beautifully treed landscaped grounds. For appointment to view call . . .
DEREK RAYNER or J. B. YOUNG
383-4124 anytime
PARK PACIFIC INVESTMENTS LTD.

OPEN HOUSES
SATURDAY, 1:30 to 4:30 P.M.
1316 POINT ST. $18,250
A sound home immaculate interior, 3 bedrooms, large living room and dining room, modern kitchen, close to the sea at Clover Point. Try your offer. DON LAYMAN, 386-3231 or 385-0297.
1502 GLADSTONE $19,500
Three large bedrooms, huge kitchen, living room and family room. Full basement. Future development potential in attic. Priced right for quick sale. CLIFF TOWNSEND, 386-3231.
350 BELMONT RD. (Colwood) $20,300
NO STEP HONEY! Pleasant surprises in tasteful interior of this 2 or 3 bedroom home on one acre. Woodsy area; separate large aluminum shed. TONI CANNON, 386-3231 or 598-4631.
2447 MILLSTREAM $25,000
PARADISE HAVEN on 3 acres. Ideal for horse-loving family. 15-year-old, cosy, 3-bedroom full basement home against rustic setting of tasteful landscaping. A fortune in shrubbery, rockeries, ornamental pools, garden tea house. MELODY VILLENEUVE, 386-3231 or 598-3518.
4215 SHELBOURNE $26,700
This is a buy worthy of your attention. Vendor transferred and must sell this three-bedroom, 1,200 sq. ft. of living space, hardwood floors throughout, full high basement roughed-in for extra bedroom and family room. We want your offer — any offer! Large mortgage. ETHEL HARVEY, 386-3231 or 386-6472.
4342 PARKSIDE $27,750
Set in the Lovely Mount Douglas area of quality homes, you just won't find a better 4-bedroom home (or 3 bedrooms and den) at this price anywhere. Immaculate, 10 year split level, expensively carpeted, exudes warmth, 1280 sq. ft., beautiful trees at back, valley view, on sewer, 6¾% mortgage. JEFF CHALK, 386-3231 or 477-8274.
581 DUMERESQUE ST. $34,900
Large family home! Only 5 years old. 4 bedrooms on the main floor and 3 more in the full daylight basement. Good size rec room, separate laundry room. Covered parking for 4 cars plus space for a boat and trailer. Large sundeck. Good for students or in-laws. Open to offers. BILL FIFE, 386-3231.
UNLIMITED TRADE $$$$ AVAILABLE
BLOCK BROS. REALTY
386-3231
1800 BLANSHARD STREET

Freight Moving After Stoppage

VANCOUVER (CP) — Freight movement out of Vancouver was returning to normal Friday after 24-hour work stoppages by Canadian National and Canadian Pacific locomotive engineers here and in Kamloops.

Interim Listings

VANCOUVER

Aabro	14	15	Juniper	16	18
Acheron	13	15	Keiglen	15	19
Alakon	23	24	Kelver	33	40
Allair		15	Klanza	09	10
Alvija	10½	12	Komo Ex	10½	15
Amalg R	07½	08½	Larong	10	18
Amber	45	46	Low Val	09	10
Anchor	17	20	Lucky St	12	
Anglo B	40	45	Manor	30	31
Anglo W	23	25	Marlex	58	60
Anmar	98½	11	Meteor	12	24
Arcadia	25	35	Midngt	07	10
Athena	80	85	Moly W	09½	13
Babine I	37	40	Monrch	08	11
Bonet	20	25	Mntana	15	19
Brewst	100	104	Morsby	21	26
Bufalo	35	40	Moroco	21	
Bullon	50	55	NewM	165	170
Buringt	52	60	Norex R	67	70
Calix	10½	11	Noth Isl	50	60
Calmrk I		50	Ortega	11	16
Cardwl	85	88	Orteg r		00¼
Carolin	30	33	PN Oils	42	
Centex	30	32	Payete R	23	25
Chapral	19		Payco	13	15
Cinola	15	17	Rackia	14	
Citex	11		Rayore	35	37
Cleveld	08	09	Reco	20	30
Condor	16		Red Met	13	23
Concord	10		Richw	335	350
C Quen	12	17	Rimrock	28	31
Cosmis	60	65	Rocket	12	20
Crn Silv	40	45	Rose Pas	40	42
Dalex R	00¼		Sabina	195	200
Dalex	15	18	St Mary	25	28
Drkhwk	23	26	Samsn	07	08
Darsi	12	14	S Jacinto	08	14
David	39	48	Seton L	35	40
Del Krk	27	30	Shasta	35	39
Donna	16	19	Sheba	20	30
Dorita	36	42	Shanex	35	40
Dynamo	11	13	Sherr L	07	12
Eagle R	35	40	Silmonc	46	50
Echo B	25	30	Silcup		20
Empror	22	24	Sil Spng	75	78
Equat R	15	20	Spa M	05	
Fairbn	10½	15	Spectro	14	18
Fawn B	10		Speciat	47	50
Fed M	62	65	Stelako	32	35
Giant M		20	Sunrise	15	16
Gein Cop	13	16	Swim L	16	20
Ginlyon	16	22	Tanloy	11	14
Gold Gte	23	25	Teknol	30	
Gt Slave	15	18	Toply C	26	30
Grumac	16	18	Trs Col	33	35
Gulf Tit	38	45	Tremar	10	12
Hana Gld	24	30	Troy Sil	21	23
Hertz I	62	70	Tyee L	30	32
High Mrc		35	Univ Pat	14	20
High Vy	19	20	Univx	55	57
Holberg	16	17	Vargas	21	25½
Hub M	14	18	Vastlode	07½	10
Imp Met	21	23	Whipsw	50	53
Imp Wt	04	04½	White R	14	20
Inland C	55	57	Woll L	58	66
Jackpot	25		Yreka M	23	26
Javelin	96	100			

Commodities

Prices of selected commodities Friday.

	Open	High	Low	Close
Copper—New York (per lb.)				
March	47.20	47.40	46.50	47.25
May	47.30	47.85	47.00	47.75
July	48.00	48.20	47.35	48.10
Lumber—Chicago (per 1,000 sq. ft.)				
March	89.30	91.00	89.30	91.00
May	93.50	95.00	95.00	95.00
July	95.90	97.30	96.10	97.10
Pork Bellies—Chicago (per lb.)				
Feb.	25.00	25.15	24.10	24.37
March	25.25	25.25	24.15	24.30
May	25.95	26.00	24.70	24.85
Silver—New York (per ounce)				
Feb.	159.40	160.60	158.40	158.60
March	160.30	162.20	159.50	159.60
May	162.60	----	----	160.60
Plywood—Chicago (per 1,000 sq. ft.)				
March	82.20	83.30	82.60	82.80
May	85.60	86.80	85.60	86.10
July	88.60	89.70	88.50	88.20
Sept.	90.10	91.40	90.10	91.10
Nov.	90.70	92.00	90.70	91.30

London Metal Market

In pounds sterling per metric ton.

	Close		Prev.	Close
Copper—Wire Bars				
Spot	430	431	420½	421
Forward	437½	438	428	429
Sales 6,200 tons.				
Tin—				
Spot	1442	1444	1441	1442
Forward	1441	1443	1441	1442
Sales 110 tons.				
Lead—				
Spot	110	110¼	110½	111
Forward	107¼	107½	107	107¼
Sales 4,275 tons.				
Zinc—				
Spot	115	115¼	114½	115
Forward	115¼	115½	115	115½
Sales 3,075 tons.				

Golds

LONDON (AP)—Friday's closing gold prices in U.S. dollars an ounce: London $38.05; Paris $38.50; Frankfurt $38.11; Zurich $38.15; Hong Kong (closed); Beirut $1,227 (a kilo).

REGISTER NOW for INCOME TAX SAVINGS
Max: Contribution allowance to registered savings plans shows following result:

INCOME	TAX SAVINGS
$10,000	$538
$15,000	$994
$20,000	$1159

Standard deductions for a married taxpayer with two dependants under age 16. For complete information—phone 388-4251 or write . . .
GREAT PACIFIC MANAGEMENT CO.
895 Fort St., Victoria

Grain Markets

WINNIPEG

	Open	High	Low	Close
Flax—				
May	256¼	256¼	255½	255½
July	254	254⅛	253½	253½
Oct.	--	256	--	--
Rye—				
May	119⅝	119⅝	119½	119½
July	118	118	117⅝	117⅝
Oct.	120⅞	120⅞	120⅞	120⅞
Oats—				
May	89	89¼	89	89
July	--	88⅞	--	--
Oct.	--	88	--	--
Barley—				
May	135	135	134¾	134⅞
July	134	134	133⅞	133⅞
Oct.	--	128⅜	--	--
Rapeseed (Vancouver)—				
Jan.	348	354	330	330
March	305	311	305	307⅞
May	289½	291	289	289½
Rapeseed (Thunder Bay)—				
April	293	293	293	293
June	287	287⅜	286⅜	287⅜

CHICAGO

	Open	High	Low	Close
Wheat—				
March	166	167½	166	166½
May	162⅞	164½	162⅞	163⅝
July	156¼	160½	157⅜	158½
Corn—				
March	153¼	154¼	153¼	153⅞
May	155⅜	156⅜	155⅜	156¼
July	157¼	158⅛	157⅛	157¾
Oats—				
March	--	76⅝	75⅝	76¼
May	76⅝	77⅛	76⅝	77¼
July	73⅝	74½	73⅝	74½
Soybeans—				
March	305⅝	307⅝	305	307⅝
May	309¼	311⅝	309	311⅛
July	313	314⅛	311⅞	313

Calgary Stocks

Stock	Sales	High	Low	Close	Net Ch'ge
INDUSTRIALS					
Ksf Chem	200	300	280	280	—30
Liberty	1500	59	58	59	+4
Terra	400	60	55	60	+2
OILS					
Acroll	10053	85	85	85	
Amalta	600	21	21	21	+1
Bashaw	2000	8	6½	8	
Fortune	1000	13	13	13	
Hidrogas	1000	65	64	65	
Castle	200	175	175	175	
Golden Spik	1000	9	9	9	
Jagor	500	22	22	22	—3
Lassiter	2500	30	30	30	—4
Lochiel	300	145	145	145	+5
Madison	700	35½	35½	35½	—4½
Maverick	4800	21	21	21	+1
Montery	8000	5	5	5	
Nitracell	13000	50	49	50	
Rnchmans	1600	50	45	50	
Sastex	3000	12	12	12	
W Warner	1000	42	42	42	—3
MINES					
Admiral	5000	112	107	109	—3
Alcor	2200	36	36	36	—2
Copper Pas	1000	33	33	33	—1
Abco	1000	20	15	20	—3
Flin Flon	1000	15	15	15	
Ganda	5500	7	5	5	
Norex	4500	69	69	69	+1
Scope	1500	23	22	23	+3
Terra	1600	500	500	500	
Trs Yukon	12000	12	11	11	+1

EXCITING BUSINESS OPPORTUNITY

AS SEEN COAST-TO-COAST ON JOHNNY CARSON, MERV GRIFFIN AND MIKE DOUGLAS TV SHOWS.
Our Canadian-made Exercise product, quality-built with 12 Ball-Bearing Pivot Points has found such tremendous public acceptance that our smallest dealer's net profit was well in excess of $25,000 last year. The opportunity is now available in your area to become an exclusive distributor. A minimum of $3,500 Cash (secured by inventory) is required to commence. We provide a full training program including Literature, TV Films, Newspaper Mats, Photographs, etc. For Information, write "THE TRIMMER", 1415 Lawrence Avenue West, Suite 214, Toronto 10—or Phone Mr. Thurman, President—416-247-7447.

Dividends

Falconbridge Nickel Mines 75 cents payable Feb. 26; record Feb. 10; xd Feb. 8.

Hudson Bay Mining and Smelting 30 cents payable March 8; record Feb. 10; xd Feb. 8.

Inland Natural Gas com 15 cents payable Feb. 15; record Feb. 8; xd Feb 4 (previously paid 12½ cents).

BEAUTIFUL
BROADMEAD
OPEN HOUSE
4657 AMBLEWOOD DR.
An artistic home of distinctive design. Open to view—
SATURDAY
10:30 a.m. to 4:30 p.m.
$41,300
ERIC GRAHAM
386-7521 656-4489
BOORMAN INVESTMENT CO. LTD.

DOLPHIN BEACH ESTATES
Invites You—
at the Famous Island Hall Hotel
Visit Our Fabulous
SEAVIEW DEVELOPMENT
at DOLPHIN BEACH
TREED, VIEW LOTS
AVERAGING ½ ACRE
Priced at
$3,950 with 10% Down,
and
$5,950 with 10% Down
10% DISCOUNT FOR CASH
Hurry! They Are Selling Fast!
Drive North from Nanaimo on the Island Highway for 14 miles. Turn right at the top end of Nanoose Bay by the Texaco Station.
For further information, phone:
Victoria 383-5454
Nanaimo (Allan Armstrong) 754-5380
Parksville (field office) 248-6935
DOLPHIN AGENCIES LTD.
PARKSVILLE, V.I., B.C.

ISLAND PACIFIC REALTY
3200 QUADRA STREET
388-6231
OPEN HOUSE
Saturday 1-4 p.m.
Presents . . . 1971 KALTASIN ROAD
SOOKE, B.C.
1 acre with 100 ft. waterfront plus lovely rustic 3 bedroom home with huge living room featuring a lovely fireplace. This is almost a give away price at $21,950 so hurry and see it.
LILLIAN HENDY 388-6231
ISLAND PACIFIC

OPEN HOUSE
SAT., 1:30 to 4:30
2295 ARBUTUS ROAD
on this attractively landscaped ultra-university area. Large living room, dinmodern cedar shake home located in the ing room, den and rec room plus four bedrooms and 3 bathrooms. A great family home, asking $65,000.

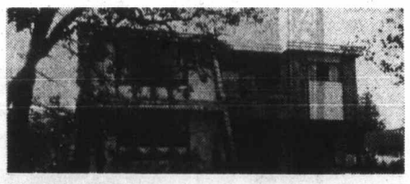

PETER BARDON 388-6231

D.F.H. REALTOR OF THE YEAR
IS
BRYON JEEVES

BRYON JEEVES
Earning this title in an organization of over 30 fully trained realtors is no small achievement.
While doing very well himself, Bryon was also pleasing a lot of home-buyers and home-sellers with his special brand of "Service!" Like his colleagues at "D.F.H." Bryon specializes in "Replacing Promises with Performance."
Call Bryon Jeeves at 385-7761
Main Office 385-7761
Oakland Branch 388-4294
Dfhanley Agencies Ltd.
Where Realtors Keep the Golden Rule in Mind

Ironic End

MILAN, Italy (UPI) — Retired trapeze artist Ernesto Gerardi, 62, who braved death in a long circus career, was killed by a car while crossing a street Thursday, police said.

OPEN HOUSE
ROLSTON CRES. DISTRICT
FRI. & SAT., 1:30-4:30
673 LAMBIE DRIVE
Lovely, large 2-bedroom home with room for future development. Close to public and separate schools, transportation and shops. Asking price $24,900. For further information and viewing contact P. J. SNOW . . .
Canada Permanent Trust
386-1361

It's back
POOR BOY LUNCHEON
(Self-Serve 12 'til 2)
Choice of Hot Plate and Beverage.
99c
McPHERSON
Seafood and Steakhouse
Centennial Square 388-4741

"OPEN HOUSE"
SATURDAY 1:30 - 4:30 P.M.
3382 ANCHORAGE
(Colwood—off Lagoon Rd.)

Exceptional 3-bedroom home — fully developed two levels. Fantastic View over "CITY" — "STRAITS" and "OLYMPIC MOUNTAINS". Custom built to suit executive or professional family. Excellent value at $49,500.
KELLY DICKSON, 386-1361 ANYTIME
CANADA PERMANENT

TRIUMF
requires
DESIGNER-DRAFTSMAN
A position of designer-draftsman or engineer is open in the Beam Transport Group of TRIUMF, University of Victoria. The successful applicant will work on the engineering design and construction of beam transport elements, beam monitoring devices and secondary beam targets for the 500 MeV isochronous cyclotron project. The position will require working closely with physicists on the conceptual designs for the experimental facilities. Magnet construction experience is desirable, as is experience in the design of experimental nuclear physics apparatus. Salary dependent upon experience and qualifications. Apply in writing, giving full particulars, including three references, to Personnel Services, University of Victoria, P.O. Box 1700, Victoria, B.C.

TECHNICIAN
A vacancy exists in the TRIUMF Group at the University of Victoria for a technician with design experience in electronics. The work will include the design and construction of the electronics for proton beam monitors, magnetic field measuring devices, and nuclear particle detectors to be used with the 500 MeV isochronous cyclotron project. The applicant should have design experience both in pulse circuits and small signal RF circuits. Experience with magnetic field measurement would be advantageous. Starting salary will depend on the candidate's qualification. Apply in writing, giving full particulars, to Personnel Services, University of Victoria, P.O. Box 1700, Victoria, B.C.

Names in the News

St. Patrick's Birthplace?

LONDON — A bulldozer has turned up evidence that may denote the birthplace of **St. Patrick.** The land owner is convinced, but investigators are not sure.

The land owner, **David Steele,** was having a site cleared for a hotel and sports centre, when excavators dug up pots, vases, bone and bronze needles, arrowheads and a handful of Roman coins. A skeleton was also found.

"There is no doubt at all that this is Bannaventa, but I would certainly not like to say that it is where St. Patrick was born," a spokesman commented.

Records give Bannaventa as the birthplace of St. Patrick, but historians note that several places had this name.

□

SAN FRANCISCO — **Novelist Norman Mailer** said manned exploration of the moon was "one of the most transcendental events" of the 20th century but the space agency had succeeded in making it a bore. People will continue to be bored by it, he told a news conference, "until NASA gets someone like Joe Namath as an astronaut."

Mailer

Philip

□

TRENTON, Ont. — **Prince Philip** will pay a brief unofficial visit to the Canadian Forces base near this city Feb. 3. He will make an overnight stop on a flight from England to Panama.

□

NEW BRIGHTON, England — When **Harold Palin,** 61, complained his car was not running smoothly, the garage mechanic checked and found dozens of peanuts stuffed down the air intake of his car's carburetor. The mechanic suggested sabotage — but Palim knew immediately who the culprits were. He realized some squirrels had managed to get into sacks of peanuts he keeps in his garage for feeding them, and decided to use the car as a hoarding place.

□

LONDON — **Evan Davies,** 53, picked up a newspaper last week and for the second time in 18 months read about his own death. A Welsh newspaper reported he burned to death in a London fire last Thursday. It turned out to be a case of mistaken identity. Eighteen months ago, Davies' gasoline-run lawn mower blew up, slightly injuring his eye. A London evening newspaper said he had died in the explosion.

□

WOKING, England — Television rental service manager **John Easterbrook** told police thieves stole six broken color sets from his shop's display windows — and replaced them with two others in perfect working order.

□

STANFORD, Calif. — **Miss Jada,** a stripper, was an unwitting accomplice when she performed at the Sigma Alpha Epsilon fraternity at Stanford. She had been booked to perform at the Delta Kappa Epsilon house but never made it. Phi Delta Theta fraternity brothers, saying they were "the fraternity men," picked up the pretty blonde entertainer before the arrival of the Dekes and took her to the SAE house.

□

WHITE PLAINS, N.Y. — Funeral services will be held Monday for syndicated cartoonist **E. Simms Campbell,** who died at 65. Campbell was well known for his drawings in Esquire magazine of sultans surrounded by beautiful women. He also drew the cartoon strip Cuties for King features.

□

LOS ANGELES — A screen writer has filed a $250,000 damage suit charging that the television series The Partridge Family is based on a script she submitted five years ago. **Roberta Tatum** said she submitted her story under the title, Baker's Half Dozen.

□

BELFAST, Norther Ireland — Prof. **G. S. Singh,** an Indian, has been appointed professor of Italian at Belfast's Queen's University, a university spokesman said. Queen's University also has a Swiss professor of Gaelic.

□

WASHINGTON — The U.S. Army dismissed all charges against Gen. **Samuel Koster,** former superintendent at West Point who was accused of supressing details of civilian slayings at My Lai while he was an infantry division commander in Vietnam.

□

QUEBEC — **Andre Larocque,** a 34-year-old executive member of the Parti Quebecois, said he will run against **Rene Levesque** for the separatist party leadership at a convention Feb. 26-29. Larocque is a political scientist and former professor at the University of Montreal.

TRADE-A-TAPE
at
CORONA STEREO TAPE CENTRES
2340 Douglas 388-5311

CONDOMINIUM LIVING
OAK BAY TOWERS
LOCATION:
- Oak Bay, 1400 Newport
- Traditional area for suite ownership
- Two blocks to Oak Bay Village
- One-half block to sea-front
- Transportation at door

SELECTION:
- 1-Bdrm. suites $17,250
- 2-Bdrm. suites $23,500
- 3-Bdrm. suites $38,500

TRADE:
- Many of our buyers have happily traded their homes in and are now enjoying CONDOMINIUM LIVING.

PERSONAL APP'T.:
DON WHYTE
598-3321
Mears, Whyte, Gower Ltd.
2188 Oak Bay Ave.
Oak Bay Village
Victoria's Leading Condominium Broker

San Francisco

Photos Show Tankers Both Astray

SAN FRANCISCO (UPI) — The U.S. Coast Guard exhibited photographs of its radar screens Friday which tended to confirm the theory that the Oregon Standard was too far south and the Arizona Standard too far north when the two oil tankers collided in the Golden Gate Jan. 18.

Plots of the courses of the two Standard Oil of California tankers also were introduced at a coast guard hearing into the accident.

★ ★ ★

They showed the outbound Oregon Standard "slipping" out of its position to the south, then making a frantic course correction to the north — too late to avoid the collision.

The inbound Arizona Standard, which should have been in the south channel, was shown on the charts to be slightly north of the centre line.

The collision, three hundred yards west of the Golden Gate bridge and almost exactly even with its centre span, spilled 840,000 gallons of fuel oil into San Francisco Bay and the Pacific Ocean.

The three-officer hearing board will send its recommendations to coast guard commadant, Admiral Chester Bender. Bender will transmit them to the national transportation safety board, which is expected to hand down findings later this year.

MacMillan Bloedel Limited
Notice of Dividend No. 108B
At a Meeting of the Board of Directors held on the 27th January, 1971, a quarterly dividend of twenty-five cents (25¢) per share was declared payable on the Issued Ordinary shares of the Company in Canadian funds on the 15th March, 1971, to shareholders of record at the close of business on the 12th February, 1971, and to holders of Ordinary share warrants.
Said dividend will be paid at par in respect of the Ordinary shares specified in any Bearer Share Warrant of the Company upon presentation and delivery of Coupon No. 108B on or after the 15th March, 1971, at any branch of The Bank of Montreal in Canada or at the Offices of Agency, Bank of Montreal, New York, or Bank of Montreal (San Francisco), San Francisco, or at the First National Bank of Chicago, Chicago.
By order of the Board,
F. H. BRITTON,
Secretary.
Vancouver, British Columbia,
27th January, 1971

F. N. CABELDU LTD.
1212 BROAD ST.
383-7174
OPEN HOUSES
SAT. 1:30 - 4:30 P.M.

4569 MONTFORD CRES. — Exceptional buy. $33,900 firm price. Exclusive area, 3 bedrooms. Full high basement, finished rumpus room, bath and vanity. 2 fireplaces, park at back. Very quiet.

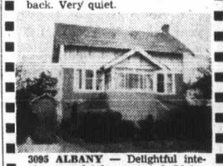

3095 ALBANY — Delightful interior, completely renovated. Living room 21'x13', old brick fireplace, dining room 12'x11', modern kitchen, breakfast room, 2 bedrooms, sewing room (or 3rd bedroom). Low down payment. Try offers on $20,900

ESQUIMALT — 312 UGANDA ST. —Neat 2 or 3-bedroom home in a quiet area of fine homes. Living room with fireplace, large kitchen. 2 garages and extra parking for boat or trailer. Only $19,900

809 HALIBURTON RD. — High Cordova Bay. 3 large bedrooms, unsurpassed views, wall - to - wall throughout. En suite plumbing. Two fireplaces. $32,900

OPEN HOUSE—SAT., 1:30-4:30 p.m.
4560 VANTREIGHT DRIVE
(off Ferndale)

SPACIOUS, GRACIOUS TUDOR DESIGN
Large living room with kitchen and utility and d ere room. On secluded 1 replacement at ..... SOLD ite formal dining. Large and studio room. Period ow $42,500
FINANCING NEGOTIABLE
This is a "One of a Kind" Period Design.
See it Saturday with . . .
BILL TYSON 386-2111
MONTREAL TRUST 477-4437

Choice Waterfront
OPEN FOR INSPECTION
SATURDAY, 1:30 TO 4:30 P.M.
This Beautiful Home

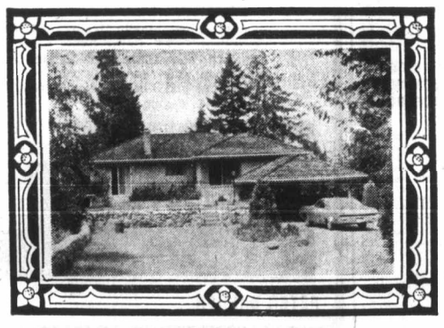

This Beautiful View

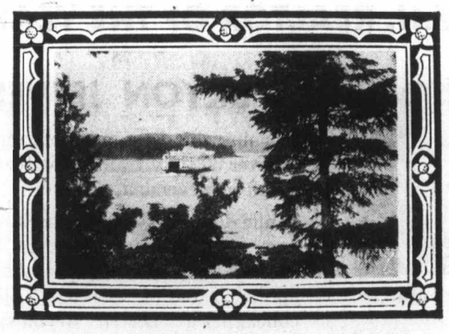

2290 DOLPHIN ROAD — SWARTZ BAY
(Dolphin Road Begins at Ferry Parking Lot — Directional Signs There)
Situated on what could be truthfully described as the "ROAD TO THE ISLES," this lovely home and almost an acre of heavily-treed woodland provide year round living pleasure. Breathtaking, panoramic views are regularly spiced with all manner of power and sailing vessels. The wooded entrance driveway, modern home (five rooms main floor — eight finished altogether) with hand-split shake roof, private cove with boat winch, separate workshop, all delight the eye. An exclusive listing and excellent value at the full price of only $59,500.
MR. YELLS in attendance
Office 388-4271 Res. 383-5039
J. H. WHITTOME & CO. LIMITED
706 FORT ST., VICTORIA, B.C.

BRAND NEW by BUILDER
COLWOOD-METCHOSIN
Nearing Completion, this lovely 3-bedroom, full basement home at (3143 Lynnlark Place, just past Metchosin cut off on Sooke Rd., turn right on Lynnlark) Wall-to-wall carpet! Large sundeck and carport! Large Spanish-type fireplace! Treed lot!
FULL PRICE $26,800
Still time for carpet color choice!
Qualifies for Gov't. $5,000 2nd Mortgage.

ESQUIMALT LOT!
DUPLEX ZONED!
AMONGST NEW HOMES!
NO ROCKS!
$8,900 CASH
On sewer and storm drain! N.H.A. Approved! Trees! Will Build to Suit or Sell Outright.
(Turn right off Colville Rd. onto Admirals Rd., then right on Coles St. Then left on Kindersley, then right on Glengarry Place) YOU'RE THERE! See our sign on lot.

"Homes of Distinction"
by MALEN CONSTRUCTION CO. LTD.
Phone 477-5449 Anytime

CUBBON ON COOK
BUILDING SUPPLIES
CHECK AND COMPARE FOR LOWEST AVERAGE PRICES
PLYWOOD SALE
Exotic Plywood Panels
For every room in the house, mostly 4 x 8 prefinished.

	Reg.	1 - 9 Sheets Each	10 or More Each
Husky White	6.95	5.49	5.29
Scotch Cedar	7.95	6.49	5.95
Richmond Oak	6.95	5.95	5.49
40 Odd Sheets	9.95	3.50	3.00
Pre-fin. Mahog.	4.39	3.95	3.79
Cherry	11.95	8.45	8.45
Walnut	13.95	11.95	11.95
Teak	12.95	10.95	10.95
Sen	9.75	8.95	8.49
Rosewood	14.95	12.95	11.95

PLUS MANY OTHER STORE SPECIALS

LUMBER SHORTS

	6-FT.	8-FT.
1x 1—12 Pcs.	1.35	1.95
1x 2—12 Pcs., Dressed	1.80	3.20
1x 3— 6 Pcs., Dressed	1.08	2.16
1x 4— 6 Pcs., Dressed	1.38	2.52
1x 6— 4 Pcs., Dressed	1.32	2.32
1x 8— 4 Pcs., Dressed	1.76	3.20
1x12— 4 Pcs., Dressed	2.64	5.12
2x 2— 6 Pcs., Dressed	1.62	2.70
2x 3—Each, Dressed	.33	.52
2x 4—Each, Dressed	.44	.70
2x 6—Each, Dressed	.66	1.04
2x 8—Each, Dressed	.88	1.39
2x10—Each, Dressed	1.20	1.74
2x12—Each, Dressed	1.44	2.08
3x 4—Each, Dressed	.75	
4x 4—Each, Dressed	.95	1.50

8' Lumber is Utility

ROOFING SALE

	Reg.	SALE
45 lb. covers 100 feet, roll	3.95	3.29
55 lb. covers 100 feet, roll	4.95	4.19
90 lb. covers 100 feet, roll, Red, Green, Black	6.95	5.59
Weather bond shingles, 125 lb., to cover 100 sq. ft.	9.95	8.95
Hexagon shingles, 165 lb., to cover 100 sq. ft.	13.65	10.00
3 tab shingles, 210 lb., to cover 100 sq. ft.	14.95	12.95

All above items cover 100 sq. feet and have a variation of colors.

¾" 4x8 Cabinet Makers' Plywood

	Reg.	SALE
Sen No. 1	27.50	21.95
Ribbon Mahog.	19.54	18.50
Rotary Mahog.	17.10	14.95
Walnut 2 Sides	36.00	27.50

HARDBOARD BARGAINS

4'x8'x⅛"	1.39
4'x8'x¼"	1.99
4'x4'x¼	.99
2'x4'x⅛"	.49
4'x4' Ceiling Tile, From	1.49

FIREPLACE LOGS
TOTEMS. 12 per carton 1.00
TOTEMS. 10 cartons 9.50
PRES-TO-LOGS— 6 per carton 90¢

CEMENT

80-lb. SACK CEMENT	1.82
TOPPING MIX	1.69
CONCRETE MIX	1.69
MORTAR MIX	1.69

LUMBER VALUES

25 pcs. 2x4—6' ECONOMY	5.95
25 pcs. 2x4—8' ECONOMY	6.95
25 pcs. 2-4—10' ECONOMY	9.95
25 pcs. 2x4—12' ECONOMY	11.95
25 pcs. 2x3—6' CEDAR	7.95
25 pcs. 2x4—6' CEDAR	10.95

ASPENEX
Exterior or interior, 4x8. EACH 2.95
GYPROC
4x8x⅜. EACH 2.39

Basket Weave Fencing
The "Good Neighbour" Fence

All Cedar construction. 42" high with 60" posts, 6 pcs. ½"x6" boards, dividers and Nail. ONLY 59¢ Per Running Ft.

Budget or Term Accounts Welcomed —or Use Your CHARGEX
MOST ITEMS AVAILABLE AT ALPHA STREET — 386-3288
CUBBON ON COOK
1720 COOK STREET 384-8181
OPEN 8 A.M. to 5:30 P.M.
6 DAYS A WEEK

Santa A Race Re

ARCADIA, Calif. — Results of Friday's thoroughbred racing at Santa Anita with entries for today:

First Race — $5,000 claiming, four-year-olds and up, seven furlongs:
Dad's Fancy (Isbell) $22.20 $9.20 $5.60
Starlap (Velasquez) 5.40 3.80
Missile B. (Sellers) 9.20
Also ran: Pedant, Gainsterne, Forney, Long Pants, Balsamo II, Mortal Coil, Tall Duke, Murph 'n Gene, Old Frank S. Time: 1:22 4-5.

Second Race — $4,500 claiming, four-year-olds and up, one and one-eighth mile:
Mac's Roman (Isbell) $28.00 $12.00 $5.40
Rapid Fortune (Kilborn) 16.00 8.40
Devil's Ego (Rosales) 4.20
Also ran: Tundra Prince, Single Needle, Late For School, Yucatan II, Road Hog, Our Plan, Jack The Ruler, Hill Jester. Time: 1:50 1-5.
Daily Double paid $368.20.

Third Race — $4,500, maiden two-year-olds, colts and geldings, three furlongs:
King Harry (Palomino) $46.80 $17.20 $9.20
Fast Release (M. Valenzuela) 10.80 7.00
Audubon (A. Pineda) 3.80
Also ran: MacArthur Park, Speed Event, Rapido's Chester, Ole Mater, Royal Champion, Atta Boy Binky, Yahoo King. Time 0:33.

Fourth Race — $5,500 claiming, three-year-olds, one and one-sixteenth mile:
Social Agent (Volzke) $79.20 $25.20 $13.00
McTab (Cooper) 11.40 8.00
Hill Cloud (Alvarez) 6.80
Also ran: Rosie George, Happy Promise, Admirals Balcony, Vyg's P J, Pretell, Star Pool, Good Prospects, Juniper Sierra, Jerry's Hope. Time: 1:44 3-5.

Fifth Race — $5,000, maidens, four-year-olds and up, six furlongs:
Pourquet Pas (Murray) $24.00 $9.60 $5.00

Tempers Frayed

MELBOURNE, Australia (AP) — Patti Hogan of LaJolla, Calif., stomped off the court in anger Thursday after losing a close battle to Margaret Court of Australia in the women's quarter-finals of the Victorian tennis championships.

Mrs. Court, the world's reigning woman player, won, 7-6, 7-6, in a stormy match marked by racquet-tossing, spills and steely stares.

Miss Hogan, who beat Mrs. Court at South Orange, N.J., last year for one of the Australian's rare losses, refused to congratulate her conqueror.

Both players appeared tense in the first set. Even the normally placid Mrs. Court flung her racquet in disgust after blowing points.

BOUNCED BACK

Miss Hogan raced to a 4-1 lead in the second set and seemed ready to tie the match. But Mrs. Court, rising to the occasion, saved three set points with brilliant shots. Then she levelled the match at 4-4.

In the ninth game, Miss Hogan took a bad spill going for a wide shot. She slammed her racquet to the ground. At the end of the game she walked around the court to avoid facing the Australian.

"I was so mad I was afraid I might say something I would regret," she said later. "Margaret didn't even ask me if I was OK after I fell."

Games' Group Selects Denny Veitch

VANCOUVER (CP) — Denny Veitch, former general manager of the B.C. Lions football club, has assumed the same executive title with the Canada Summer Games Society.

The society is organizing the New Westminster-Burnaby Canada Summer Games, to be held Aug. 1-14, 1973, and billed as a bigger event than the 1954 British Empire Games staged in Vancouver.

The games will bring together more than 3000 athletes from 10 provinces, the Yukon and the Northwest Territories.

United Plays Shores Today

Victoria United, top team in the Pacific Coast Soccer League, plays North Shore Labatts in Vancouver today in a tough warm-up for next weekend's big clash with second-place Vancouver Columbus at Royal Athletic Park.

United tied with North Shore, 0-0, in their last meeting in Victoria and the North Shore defence has proved hard to crack on their home ground, Kinsmen Park. North Shore has held the tough Columbus side to 0-0 and 1-1 ties in recent games.

A loss by United today could mean that Columbus, only three points behind, could pull to within one point of the leaders as the Vancouver team has a game against bottom-place UBC Thunderbirds on Sunday.

In other PCSL matches today Eintracht Vancouver play Vancouver Firefighters and Pauls Canadians meet Westminster Blues, both at Empire Stadium in Vancouver.

The United lineup for today's match is not available.

Santa Anita Race Report

ARCADIA, Calif. — Results of Friday's thoroughbred racing at Santa Anita with entries for today:

First Race — $5,000 claiming, four-year-olds and up, seven furlongs:
Dad's Fancy (Isbell) $22.20 $9.20 $5.60
Starlap (Velasquez) 5.40 3.80
Missile B. (Sellers) 9.20
Also ran: Pedant, Gainsterne, Forney, Long Pants, Balsamo II, Mortal Coil, Tall Duke, Murph 'n Gene, Old Frank S. Time: 1:22 4-5.

Second Race — $4,500 claiming, four-year-olds and up, one and one-eighth mile:
Mac's Roman (Isbell) $28.00 $12.00 $5.40
Rapid Fortune (Kilborn) 16.00 8.60
Devil's Ego (Rosales 4.20
Also ran: Tundra Prince, Single Needle, Late For School, Yucatan II, Road Hog, Our Plan, Jack The Ruler, Hill Jester. Time: 1:50 1-5.
Daily Double paid $368.20.

Third Race — $4,500, maiden two-year-olds, colts and geldings, three furlongs:
King Harry (Palomino) $46.80 $17.20 $9.20
Fast Release (M. Valenzuela) 10.80 7.00
Audubon (A. Pineda) 3.80
Also ran: MacArthur Park, Speed Event, Rapido's Chester, Ole Mater, Royal Champion, Atta Boy Binky, Yahoo King. Time 0:33.

Fourth Race — $3,500 claiming, three-year-olds, one and one-sixteenth mile:
Social Agent (Volzke) $79.20 $25.20 $13.00
McTab (Cooper) 11.40 8.00
Hill Cloud (Alvarez) 6.80
Also ran: Rosie George, Happy Promise, Admirals Balcony, Vyg's P J, Pretell, Star Pool, Good Prospects, Juniper Sierra, Jerry's Hope. Time: 1:44 3-5.

Fifth Race — $5,000, maidens, four-year-olds and up, six furlongs:
Pourquet Pas (Murray) $24.00 $9.60 $5.00
Streak of Light (Nono) 6.20 4.40
Born Fleet (Jensen) 4.60
Also ran: Park Princess, Terradancer, King's Delegate, Waterloo Cup, Farewell Patrice, I Can't Run, Mamas Butch, Organized, Kissin Pep. Time 1:10 1-5.

Sixth Race — $8,000, allowance, three-year-old fillies, one mile:
a-Sapose Speed (Sellers) $6.80 $4.00 $3.00
Lulie's Glory (Lambert) 7.40 5.00
Our Madam Lucky (Mahorney) 4.00
Also ran: a-Idle Evening, Dodgers Flare, Miss Ruby B., Snow Bunny Doll, Hollywood Gossip, Quasi, Flambe. Time 1:36 1-5.
a-entry.

Seventh Race — $8,000, allowance, four-year-olds and up, Fillies and Mares, six and one-half furlongs turf:
Lead Time (Lambert) $8.40 $4.80 $3.40
A Pleasant Sort (Pincay) 6.40 4.40
Emmamia (Mahorney) 4.00
Also ran: Mrs. Ironec, Kerry Bay, Kits Kit, Aquarian, Ynez Queen, Gay Neke, Blow Up II, Quebrada. Time 1:14 1-5.

Eighth Race — $10,000 allowance, four year-olds and up, fillies and mares, one and one-sixteenth miles:
Irish Tryst (Pineda) $12.20 $6.40 $5.00
Dusty Eyes (Pincay) 7.00 5.00
Nurse Mada (I. Valenzuela) 5.00
Also ran: Dusky Evening, Likely Lark, Bend An Oar, Lady Elegant, Flashing Jet, Princess Gaylord, The First Day, Tidal Water, Cinnamon Teal. Time 1:43.

Ninth Race — $8,000, claiming, four-year-olds and up, one and one-eighteenth miles:
Rare Day (Pincay) $8.80 $5.60 $3.80
Hill Sting (Pineda) 12.60 7.40
Dagger Counter (Velasquez) 4.60
Also ran: Second Mail, Wopeedah, Royal Okie, Charade Party, Clever Question, Clever Devil, Derringer, Rain Storm. Time 1:49 2-5.
$5 Exacta paid $368.80.
Attendance 21,174. Mutuel handle $2,414,350.

Entries

FIRST RACE — $4,500, claiming, four-year-olds and up, six furlongs:
Khalborough 120
Couriahari 115
Fazco 119
x-Writemphil 111
Fort Point 118
Little Commander 116
King's Spirit 115
Roxbury 115
Brave Blue 116
x-Slipped Line 114
Irish Mafia 115
King Rogers 119
Hikari 120
Jims Lady 111
Spanish Attack 118
x-Nearly Passed 114

SECOND RACE — $6,500, claiming, four-year-olds and up, six furlongs:
Wild Ace 114
Deluxe Dancer 114
Windy Point 117
Royal Exit 120
Sea Nasrullah 117
Finest Night 116
Fleet's Rule 114
Silver Duke 117
Fiduciary 116
Juliet's Dream 117
Flying Kacy 117
Modren 117
Golden Buttons 117
Party Chief 116
Neutral 114
Swift Foot 116

THIRD RACE — $6,500, allowance, three-year-olds, six and one-half furlongs:
Dr. Knighton 120
Triple Bend 120
King Christy 120
x-Coach Crowley 112
Misty Monday 120
Primato 120
Trudy Will 115
Star Of Kuwait 120
Regal Guard 117
The Villain 117
x-Wise Story 115
x-Roman Hostess 107
Buxgret 120

FOURTH RACE — $12,000, allowance, four-year-olds and up, seven furlongs:
Earl of Millidale 120
Rullah Fols 117
Figonero 116
Sir Wiggle 112
a-Feathered Ruler 117
x-Eager Eagle 108
a-Good Manners 116
a—Entry.

FIFTH RACE — $7,500, allowance, four-year-olds and up, six and one-half furlongs on turf:
Contango 118
Distray 116
Titanium Pie 115
Foreign Invader 115
Wayward Kacy 116
x-Two Daddies 109
Etrobles Jet 113
x-With Evidence 108
King of the May 116
Solo Sail 113
Groovy Gray 117
Royal Trojan 117

SIXTH RACE — $7,500, allowance, three-year-olds, one and one-sixteenth miles:
Bold Promontory 115
Sagebrush 118
Jays My Love 115
Doubely Royal 118
Your Uncles Wine 118
Dominant Star 118
Maze 118
x-Red Wahoo 110
Prado Star 118
Borque 118
Wingo Chief 115
Savage Kitten 118

SEVENTH RACE — $7,500, allowance, four-year-olds and up, six and one-half furlongs on turf:
Seven Hunters 115
x-My Pro 115
Rheit B. 117
Surface Thinker 117
Just Future 115
Upper Balcony 115
Prince Wilhelm 113
Koryo 116
x-Plenipotentiary 112
Lady Broadcast 108
Eolien 117
x-Chief Cosgrove 108

EIGHTH RACE — $80,000, added, four-year-olds, one and one-eighth miles:
War Heim 113
Willowick 113
Wicked Man 113
Mayhedo 113
Loud 120
Protanto 117
Hanalie Bay 120
Aggressively 113

NINTH RACE — $7,500, claiming, four-year-olds and up, one and one-sixteenth miles:
Conroy Kid 116
Pedrinho 120
Charger Town 116
Our Pro 115
Confrontation 120
New Fountain 113
Yen Yen 116
Agio Ruler 115
Huxley 116
Fermoyle 117
Leona's Alibi 119
Shining Count 116
Azincourt II 118
Brown Giant 118
King Passer 113
Mighty Hitter 116

Selections

1. Khalborough, Writ Em Phil, Roxbury.
2. Royal Exit, Sea Nasrullah, Silver Duke.
3. Triple Bend, King Chrisy, Star of Kuwait.
4. Earl of Millidale, Feathered Ruler.
5. El Robles Jet, Distray, Foreign Invader.
6. Dominant Star, Your Uncle's Wine, Bold Promontory.
7. Surface Thinker, Koryo, My Pro.
8. Loud, Hanalei Bay, Protanto.
9. Pedrinho, Conroy Kid, Huxley.

One best: Dominant Star.

REMEMBER
Metro Toyota Ltd.
624 Finlayson off Douglas
386-3516

Tempers Frayed

MELBOURNE, Australia (AP) — Patti Hogan of LaJolla, Calif., stomped off the court in anger Thursday after losing a close battle to Margaret Court of Australia in the women's quarter-finals of the Victorian tennis championships.

Mrs. Court, the world's reigning woman player, won, 7-6, 7-6, in a stormy match marked by racquet-tossing, spills and steely stares.

Miss Hogan, who beat Mrs. Court at South Orange, N.J., last year for one of the Australian's rare losses, refused to congratulate her conqueror.

Both players appeared tense in the first set. Even the normally placid Mrs. Court flung her racquet in disgust after blowing points.

BOUNCED BACK

Miss Hogan raced to a 4-1 lead in the second set and seemed ready to tie the match. But Mrs. Court, rising to the occasion, saved three set points with brilliant shots. Then she levelled the match at 4-4.

In the ninth game, Miss Hogan took a bad spill going for a wide shot. She slammed her racquet to the ground. At the end of the game she walked around the court to avoid facing the Australian.

"I was so mad I was afraid I might say something I would regret," she said later. "Margaret didn't even ask me if I was OK after I fell."

Games' Group Selects Denny Veitch

VANCOUVER (CP) — Denny Veitch, former general manager of the B.C. Lions football club, has assumed the same executive title with the Canada Summer Games Society.

The society is organizing the New Westminster-Burnaby Canada Summer Games, to be held Aug. 1-14, 1973, and billed as a bigger event than the 1954 British Empire Games staged in Vancouver.

The games will bring together more than 3000 athletes from 10 provinces, the Yukon and the Northwest Territories.

United Plays Shores Today

Victoria United, top team in the Pacific Coast Soccer League, plays North Shore Labatts in Vancouver today in a tough warm-up for next weekend's big clash with second-place Vancouver Columbus at Royal Athletic Park.

United tied with North Shore, 0-0, in their last meeting in Victoria and the North Shore defence has proved hard to crack on their home ground, Kinsmen Park. North Shore has held the tough Columbus side to 0-0 and 1-1 ties in recent games.

A loss by United today could mean that Columbus, only three points behind, could pull to within one point of the leaders as the Vancouver team has a game against bottom-place UBC Thunderbirds on Sunday.

In other PCSL matches today Eintracht Vancouver play Vancouver Firefighters and Pauls Canadians meet Westminster Blues, both at Empire Stadium in Vancouver.

The United lineup for today's match is not available.

UBBON
N COOK
LDING SUPPLIES
AND COMPARE FOR
ST AVERAGE PRICES
WOOD SALE
xotic Plywood Panels
in the house, mostly 4 x 8 prefinished.

	Reg.	1-9 Sheets Each	10 or More Each
ie	6.95	5.49	5.29
r	7.95	6.49	5.95
Oak	6.95	5.95	5.49
ets	9.95	3.50	3.00
hog.	4.39	3.95	3.79
	11.95	8.45	8.45
	13.95	11.95	11.95
	12.95	10.95	10.95
	9.75	8.95	8.49
	14.95	12.95	11.95

ANY OTHER STORE SPECIALS

BER SHORTS

	6-FT.	8-FT.
Dressed	1.35	1.95
Dressed	1.80	3.20
Dressed	1.08	2.16
Dressed	1.38	2.52
Dressed	1.32	2.32
Dressed	1.76	3.20
Dressed	2.64	5.12
Dressed	1.62	2.70
Dressed	.33	.52
Dressed	.44	.70
Dressed	.66	1.04
Dressed	.88	1.39
Dressed	1.20	1.74
Dressed	1.44	2.08
Dressed	.75	
Dressed	.95	1.50

8' Lumber is Utility

OFING SALE

	Reg.	SALE
100 feet,	3.95	3.29
100 feet,	4.95	4.19
100 feet, en, Black	6.95	5.59
shingles, 125 00 sq. ft.	9.95	8.95
gles, 165 lb., q. ft.	13.65	10.00
, 210 lb., q. ft.	14.95	12.95

ems cover 100 sq. feet and have variation of colors.

net Makers' ood

Reg.	SALE
27.50	21.95
19.54	18.50
17.10	14.95
36.00	27.50

HARDBOARD BARGAINS

4'x8'x1/8"	1.39
4'x8'x1/4"	1.99
4'x4'x1/4	.99
2'x4'x1/8"	.49
4'x4' Ceiling Tile, From	1.49

ACE
1.00
9.50
GS—
90¢

CEMENT

80-lb. SACK CEMENT	1.82
TOPPING MIX	1.69
CONCRETE MIX	1.69
MORTAR MIX	1.69

ALUES
5.95
6.95
9.95
11.95
7.95
10.95

ASPENEX
Exterior or interior, 4x8. EACH 2.95

GYPROC
4x8x3/8. EACH 2.39

t Weave Fencing
"Good Neighbour" Fence
All Cedar construction. 42" high with 60" posts, 6 pcs. 1/2"x6" boards, dividers and Nail. ONLY 59¢ Per Running Ft.

Term Welcomed Your CHARGEX

TEMS AVAILABLE AT
A STREET — 386-3288
UBBON
N COOK
K STREET 384-8181
N 8 A.M. to 5:30 P.M.
DAYS A WEEK

SIMPSONS-SEARS
Shop Every Wednesday, Thursday and Friday 9:30 a.m. to 9 p.m. Mon., Tues. and Sat. 9:30 a.m. to 5:30 p.m.

HOME FASHION VALUES

One Low Price!
2-Pce. Chesterfield
2-Pce. Davenport
(Includes Matching Chair)

Modern Design Chesterfield — Wide arm styling; attractive moulded back design. No sag spring construction. Hardwearing covers in choice of Char Brown, Marine, Gold or Tangerine. 2-Pce. Ste. $188

Versatile 2-Pce. Davenport — Seats 5 comfortably and folds down easily to sleep 2. Includes bedding box. Eastern hardwood frame with Walnut showwood. Plaid covers in Char Brown, Gold or Tangerine. 2-Pce. Ste. $188

Special Purchase!
Your Choice
$188

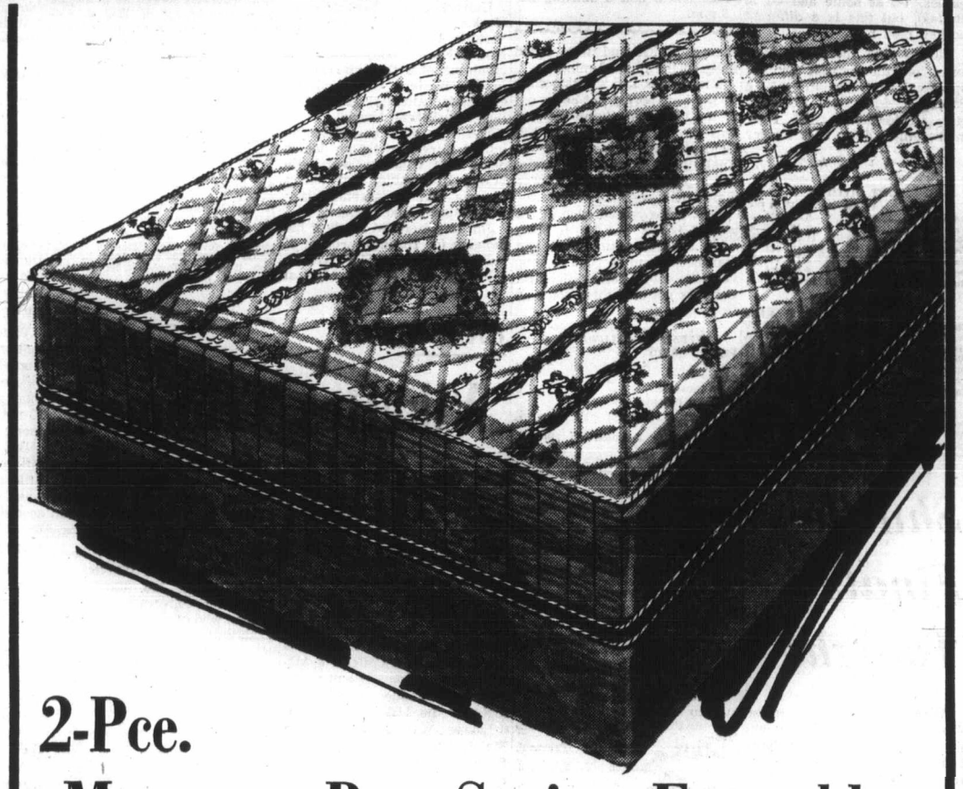

2-Pce.
Mattress, Box Spring Ensemble
Special Purchase Price
89.97 Set
• 405-coil mattress features deep layers of White felt plus layer of Serofoam for extra cushioning • Crush proof border with Sears edge supports • Posture-Mate foundation.
Mattress only Ea. 59.97

Just Arrived!
HIGH-BACK ROCKER
Sale Price 39.97 Ea.
• Full rocker action. • Headrest for comfort. • Walnut showwood. • No sag spring base. • Factory select covers in many qualities, patterns, colours.
Simpsons-Sears: Furniture (1)

Mattress Sale!
Luxurious Sealy innerspring mattresses. Choose the one to suit you.
Group 1. Ea. 49.97
Group 2. Ea. 59.97
All First Quality Items — 39" and 54" widths. Assorted coil counts. Many with pre-built borders, turning handles, taped edges. Assorted prints and Rayon Damask covers. Features: • Quilted sleeping surfaces. All have tempered coil spring.

2-Pce. Queen Size Mattress, Box Spring
Only 139.97 Set
• Enjoy extra width and extra length in this 60"x80" unit. • Mattress has multi layers of compressed white felt and sisal. • Heavy quality imported rayon damask cover. • Both mattress and box spring have heavier 'support zone' in centre third of unit.

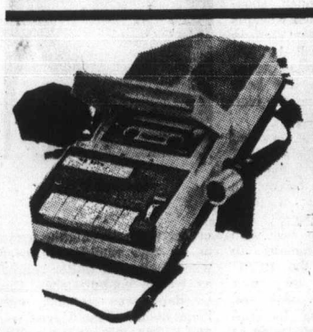

Cassette Recorder
Push-Button Control
Sale Price 29.97 Ea.
• Easy push-button-a-button operation for record, rewind, fast forward, play and stop. • Automatic level control. • Remote control microphone.
Simpsons-Sears: Stereos (37)

Sale of Springtime Floral Sheets
Only 2 for $5
• Colourful allover print in springtime florals to pretty up your bedroom. • 100% cotton, 141 thread count. • Reinforced centre seam. • Choice of twin flat or fitted, double flat or fitted . . . all at one low price.
Matching Cases 2 for 2.79

Repeat of a Sellout
OPEN STOCK BEDROOM PIECES

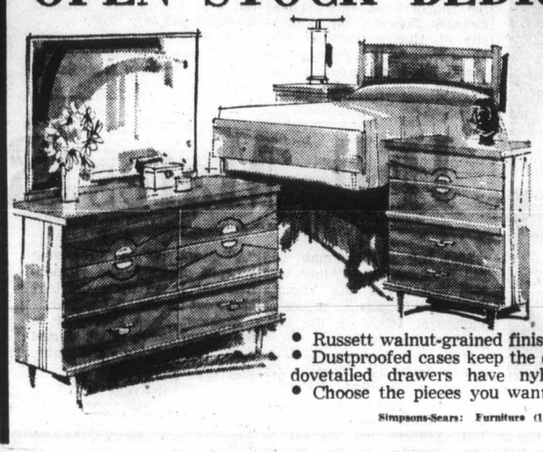

Double Dresser Base — 47", 6 drawer. Sale Price Ea. 54.97
Double Dresser Framed Mirror — Sale Price Ea. 11.97
4-Drawer Chest— Sale Price Ea. 39.97
Night Table— Sale Price Ea. 21.97
Panel Bed — 38" or 54". Sale Price Ea. 31.97
Bookcase - Radio Bed — 39" or 54". Sale Price Ea. 44.97
• Handsome walnut woodgrained bedroom furniture at special purchase prices! • Russett walnut-grained finish with hand-rubbed tops for lasting beauty. • Dustproofed cases keep the contents of drawers fresh and clean. • Full dovetailed drawers have nylon center guides for smooth operation. • Choose the pieces you want now, at these special prices!
Simpsons-Sears: Furniture (1)

Simpsons-Sears, Hillside: 3190 Shelbourne Street. Lots of Free Parking . . . No Tickets, No Time Limit. (1-38)

Sabres Could Pass Canucks on Sunday

It didn't seem possible six weeks ago but when Buffalo Sabres go to Vancouver Sunday they can pass the Canucks by scoring a victory.

That position was reached Friday night when rookie Gil Perreault led Sabres past California Golden Seals, 4-2, while the plummeting Canucks were taking a 2-1 defeat from Minnesota North Stars in Vancouver.

Results left the Sabres, who have a game in hand, only a point behind the Canucks and sharing sixth place in the East Division with Detroit Red Wings.

Sunday's meeting will be the third for the National Hockey League's two first-season clubs. Canucks won the first two games, 7-2 at home and 4-1 in Buffalo, but this is a different hockey club now.

Victory over the Seals, fashioned on three goals by the spectacular Perreault, gave Sabres a 4-1-3 slate for their last eight games, but their improvement dates back further than that. They have a post-Christmas record of 6-6-5.

Canucks are now 2-13-2 since successive home-ice victories over California and Philadelphia on Dec. 12 and 15 and had their fans wondering if they could be aa third place club.

They were 10-3-2 on home ice at that time but haven't won since at Pacific Coliseum while losing seven games and tying one. Friday's game was the second of a seven-game home stand which is followed by one game away and three more at home. From Feb. 25 until the end of the season, Canucks have only eight games at home as against 15 on the road.

As they have so often done, Canucks made their big bid in the first period, hung on in the second period and then faded away in the final 20 minutes.

Tonight's Toronto at Montreal game will be telecast on Channels 2 and 6 starting at 5 p.m.

They had a 13-5 shooting edge in the first period but came out of it 0-1 because Gump Worsley was playing a hot hand and Bill Goldsworthy, who seems to finally have snapped his slump, got a hard shot past George Gardner.

Both clubs scored once in the second period but North Stars were steadily taking over and Gardner had to be good to keep Canucks within hoping distance. Canucks got only three shots on goal in the third period while Gardner blocked 15.

Perreault, now with 24 goals, got his first of the game in the first period, then got the 3-1 goal in the third period before clinching the points by firing into an empty net 35 seconds from time.

Perreault

★ ★ ★

EAST DIVISION

	P	W	L	T	F	A	Pts.
Boston	48	34	8	6	233	156	74
New York	48	30	9	9	163	107	69
Montreal	47	22	14	11	167	133	55
Toronto	49	22	24	3	164	143	47
Vancouver	49	13	29	7	131	178	33
Detroit	47	14	27	6	129	184	34
Buffalo	48	12	26	10	116	184	34

WEST DIVISION

	P	W	L	T	F	A	Pts.
Chicago	48	32	10	6	181	111	70
St. Louis	47	21	13	13	131	117	55
Minnesota	49	17	22	10	100	138	44
Philadelphia	48	17	22	9	123	142	43
Pittsburgh	49	15	22	12	136	140	42
Los Angeles	46	14	23	9	137	171	37
California	49	15	31	3	126	172	33

Next games: Today—Toronto at Montreal; New York at Philadelphia; Los Angeles at Detroit; Chicago at Pittsburgh.

Shuttle Finals Tonight

There will be no sweep in the Victoria open badminton championship but five players have a chance of titles when the finals are played tonight at the Racquet Club.

Liz Ann Ogden gained the finals of the women's singles and women's doubles Friday night, defeating Sue Gower in the singles semis and joining Sue Moilliett to upset top-seeded Kay and Leslie Woodland in the doubles.

TWO FINALS

Miss Ogden meets Jean Wescott in the singles final and she and Miss Moilliett play Ann Currie and Mary Jean Smith in the doubles.

Bob McMynn beat Bob Lewis in the semis of the men's singles and will meet Dave Sorensen in the finals. Sorensen eliminated Dave Howells in the other semi-final. McMynn and Ann Currie beat Eric and Maureen Hibbert on and will take on Grant Hazelwood and Mary Jean Smith in the final.

In the men's doubles, Sorenson and Bob Lewis disposed of Hazelwood and McMynn and will meet defending-champions Bob Hunt and Ed Hedley, who took the semi-final match against John Meija and Warren Sweeney.

Finals start at 7 p.m.

Reynolds Shares Hoop Lead

	P	W	L	Pts
Belmont	7	6	1	12
Reynolds	7	6	1	12
Victoria	8	6	2	12
Oak Bay	7	4	3	8
Mt. Douglas	6	2	4	4
Mount View	7	1	6	2
Esquimalt	8	0	8	0

Reynolds Roadrunners poured it on at Esquimalt Friday to trounce the Dockers, 83-22, in a High School Senior Boys' Basketball League game.

With the win, Roadrunners gained a tie for the lead with Belmont Braves and Victoria Totems with 12 points.

Every player scored for Reynolds with Mike Finalyson leading the way with 11 points. Bill Johnstone, Jim Boyd and Mark Porter had 10 points each for the Roadrunners. High scorer for the winless Dockers, who have dropped eight in a row, was George Hyne with 12 points.

REYNOLDS (83) — Harry Hunter 7, Rich Jones 8, Mike Finlayson 11, Leon Mitchell 8, Bill Johnstone 10, Brian Montgomery 4, Dan Ireland 6, Jim Boyd 10, Doug Holmes 9, Mark Porter 10.

ESQUIMALT (22) — Kim Kanstrup 3, Kim Browning, Ross Berringer 1, George Hyne 12, Onno Peterson, Brian Allen 4, Ron Kostiuk, 2, Ray Horn, Ray Seymour.

—William A. Boucher

Island police bonspiel repeat winners, from top, Moe Hill, Bill Erickson, Dave Wilson and Neil Dickson.

BANG!

Vikings Bow

	P	W	L	Pts
Manitoba	12	11	1	22
British Columbia	13	11	2	22
Alberta	13	10	3	20
Winnipeg	13	6	6	12
Lethbridge	13	6	7	12
Saskatchewan	13	6	7	12
VICTORIA	13	5	8	10
Calgary	14	5	9	10
Brandon	14	5	9	10
Regina	13	0	12	0

University of Saskatchewan Huskies downed University of Victoria Vikings, 73-65, at UVic gymnasium Friday night to climb out of a tie with Victoria in the Western Canada Intercollegiate Athletic Association men's basketball league.

The win puts Saskatchewan into a three-way tie for fourth place with Winnipeg and Lethbridge Universities and leaves Victoria tied for seventh place with Calgary and Brandon.

Jim Herbison did much of the damage for Huskies, scoring 25 points, and Wayne Dick had 19.

Vikings had a 35-32 edge at half time but could not maintain the pace in the second half. Mike Taasse scored 16 points and Corky Jossul added 12.

Vikings play Brandon Bobcats at UVic tonight.

In other games Friday night, Ron Thorsen scored 24 points to lead University of British Columbia Thunderbirds to a 104-59 win over the Bobcats in Vancouver; and in Winnipeg, the University of Manitoba Bisons defeated University of Calgary Dinosaurs, 96-56, and the University of Alberta Golden Bears beat University of Winnipeg Wesmen, 76-69.

Saskatchewan (73) — Paul Jacoby 3, Bill Doures 2, Doug Forsyth 9, Larry Larson, Jim Kirkpatrick, Wayne Dick 19, Jim Herbison 25, Bob Thompson 1, Brian Eger 4, Dave Pickett 10.

Victoria (65) — Corky Jossul 12, Fergie Andison, Jack Yamacka 2, Skip Cronk 7, Gord Hoshal 2, Stan Piper 8, Tim Rieger 2, Tom Hatcher 9, Mike Taasse 16, Tom Holmes 7.

★ ★ ★

CRASH!

Vikettes Trimmed

	P	W	L	F	A	Pts.
Saskatchewan	11	10	1	633	426	20
*British Columbia	8	7	1	539	319	14
Manitoba	11	7	4	455	488	14
*Alberta	10	5	5	444	440	10
Victoria	9	5	4	444	438	10
Lethbridge	11	5	6	528	534	10
Regina	11	2	9	466	658	4
Calgary	11	0	11	395	611	0

*Late score not available.

University of Victoria Vikettes caught a case of bad shooting Friday and the result was a 50-40 victory for University of Manitoba Bisonettes in a Western Canada Inter-Collegiate Athletic Association Women's Baketball League game Friday night at the UVic gymnasium.

Laurie Watson and Dona Malett had 14 points each for Bisonettes, who had a 26-19 lead at the half. Elaine Grenon was the only Vikette able to hit double figures, hitting for 10 points, four more than Yvonne Letellier.

The win lifted Manitoba into a tie for second place with UBC, pending results of a late game Friday in Vancouver between the Thunderettes and Alberta.

Going into the game Alberta was tied with the Vikettes for fourth place and they were joined by University of Lethbridge, who edged Regina, 48-44, Friday at Lethbridge.

League-leading University of Saskatchewan trimmed Calgary Dinnies, 71-34, at Calgary in the only other Friday game.

MANITOBA (50) — Shona Stewart 4, Carol Graham, Elaine Andrew, Karen Palmer 8, Dee Thurston, Cathy Sholera, Laurie Watson 14, Donna Malett 14, Dwenda Stephen 2, Judy Nordquist 2, Melindie Hall, Barb Hall 6.

VICTORIA (40) — Barb Munro, Yvonne Letellier 9, Betsy Rourke, Gloria Worthing, Linda Braun 2, Pam Harknett 3, Lynn Hagglund 7, Dierdre Ogden 6, Elaine Grenon 13.

★ ★ ★

CRUNCH!

Huskies Romp

	P	W	L	T	Pts
Manitoba	13	12	1	0	24
B.C.	13	10	3	0	22
Calgary	13	9	4	0	18
Alberta	13	8	5	0	12
Saskatchewan	13	5	8	0	10
Brandon	13	4	9	0	8
Winnipeg	13	2	11	0	4
Victoria	13	2	11	0	4

University of Saskatchewan Huskies piled up a 13-4 win over University of Victoria Vikings, Friday night, at Saskatoon to move into fifth place in the Western Intercollegiate hockey league.

Paced by Ken Hanley with three goals, the Huskies jumped to an 8-0 lead by the midway point in the second period and went on to bombard two Viking goalkeepers with 53 shots.

Larry Sauer, Mitchell and Hugh Christiaens, with two each, Len Spratt, Greg Homenick, Barry Gillings and Dean Smith were the other Huskies' scorers.

Brent Kaufmann with two, Gary Walpon and Dave Cousins scored for Victoria.

In other games, Manitoba remained two points ahead of University of British Columbia by edging Calgary, 3-2, while the Thunderbirds were tripping Brandon Bobcats, 6-4. University of Alberta trimmed Winnipeg Wesmen, 6-1, to remain in fourth place, six points behind Calgary.

City Netters Earn Ratings

TORONTO — Brenda Cameron of Victoria is ranked No. 2 behind Lise Senn of Toronto in the 12-and-under class in jumior ratings released Friday by the Canadian Lawn Tennis Association.

Glen Bradshaw of Victoria is ranked No. 3 in the 14-and-under boys' division following Robert Bettaur of Vancouver and Scott Cathcart of Richmond.

David Johnston of Vancouver and Barbara Brankousky of Toronto are No. 1 rankings in the 18-and-under division.

Host Teams Split Games

Garnet Moen scored 14 points in the final half as Victoria Totems broke away from a 36-36 half-time deadlock to score an 82-77 exhibition high school boys' basketball win over Lord Byng Grey Ghosts of Vancouver Friday at Oak Bay High School.

In another exhibition, Burnaby Central Wildcats trimmed Oak Bay 73-40.

The four teams will complete their weekend exhibition series tonight at Victoria High School starting at 7 p.m.

Bruins' Appeal of Stick Sparks Cougar Sniper

COAST DIVISION

	P	W	L	T	F	A	Pts.
Victoria	43	28	10	5	232	136	61
Vancouver	44	23	10	9	203	138	55
N. Westminster	42	15	22	5	190	200	35
Chilliwack	43	9	30	4	137	272	22

OKANAGAN DIVISION

	P	W	L	T	F	A	Pts.
Penticton	39	25	10	4	180	123	54
Kamloops	41	22	15	4	169	137	48
Vernon	39	19	15	5	165	150	43
Kelowna	41	5	34	2	130	257	12

Next game: Tonight, Penticton at Victoria, Vancouver at Vernon.

Victoria Cougars' scoring ace Ted Plowe returned to the ice following a row over his stick and slammed in the tie-breaking goal sending Cougars on their way to a 6-4 British Columbia Junior Hockey League win over Chilliwack Bruins in Chilliwack.

Bruins' coach Orv Litchfield appealed against the amount of curve on Plowe's stick at 3:04 of the third period with Cougars leading, 4-3. Referee John Zeddick measured it, took the stick out of the game and handed Plowe a two-minute penalty.

While he was off the ice, Rick Metzler scored at 4:13 to tie the score at 4-4.

BOUNCED BACK

But Plowe, the league's leading scorer, bounced back onto the ice with a new stick and hammered home the winning goal at 12:11 and then, for good measure, set up Chris Riddell's insurance goal at 19:05.

The win snapped a five-game losing streak for the Cougars, leaders of the league's Coastal Division and marked their first win since they beat Chilliwack, 7-1, here on Jan. 13.

BRUINS TOUGHER

Victoria has enjoyed a domination of Chilliwack, having won all eight of their encounters before Friday's game with a total of 75 goals scored to only 15 netted by Chilliwack against them.

But Friday night it was a different story. There was very little domination and the result was wide open until Plowe scored his goal midway through the third period.

EARLY LEAD

Other goals for Victoria were scored by Dale Pennock and Tom Keep to give Cougars a 2-0 lead in the first period, and by Scott Munro and Bruce Cowick in the second period.

Metzler had two goals for Chilliwack and the others came from Rick Kramp and Ed Lavigne.

Cougars face Okanagan Division leaders Penticton Broncos in Victoria tonight.

BRONCOS WIN

Broncos brushed aside New Westminster Royals, 5-1, before 625 fans in New Westminster with Bruce Affleck scoring three times.

Other Penticton goals were scored by Garry Donaldson and Vic Mercredi. Grant Williams was the only New Westminster player to score.

Meanwhile, Vancouver Centennials remained within six points of the Cougars in the Coast Division by defeating Kelowna Buckaroos, 3-1, in Kelowna.

★ ★ ★

VICTORIA 6, CHILLIWACK 4

FIRST PERIOD

1. Victoria, Pennock (Bond, Plowe) 6:41.
2. Victoria, Keep (Little, Riddell) 14:33.

Penalties — Metzler (C) 6:35; Cowick (V) 10:47; bench minor (Chilliwack) 13:13; Bond (V) 14:48; Askew (V) 16:14; Neilson (V) 19:02.

SECOND PERIOD

3. Chilliwack, Lavigne (Greschner, Randolf) 0:24.
4. Chilliwack, Kramp (Poole) 11:28.
5. Victoria, Munro (Cowick, Keep) 13:58.
6. Victoria, Cowick (Munro, Pennock) 19:19.
7. Chilliwack, Metzler (Randolf) 19:46.

Penalties — Randolf (C) 1:51; Smith (C) 5:27; Robinson (V) 8:12; Askew (V) 13:35.

THIRD PERIOD

8. Chilliwack, Metzler (Lavigne, Carmichael) 4:13.
9. Victoria, Plowe (Bond, Riddell) 12:11.
10. Victoria, Riddell (Plowe) 19:05.

Penalties — Plowe (V) 3:04; Anderson (C) 4:48; Keep (V) 11:27; Carmichael (C) 12:03.

Stops:

Fedorak (V)	16	7	13—36
Houim (C)	16	15	9—40

Attendance: 602.

Hockey Scores

WESTERN LEAGUE

Portland 7, Seattle 5.
Phoenix 3, San Diego 2.
Denver 8, Salt Lake City 1.

AMERICAN

Cleveland 12, Springfield 0.
Montreal 4, Baltimore 2.

ONTARIO SENIOR

Galt 7, Woodstock 0.

ONTARIO JUNIOR

Oshawa 7, Niagara Falls 1.
Kitchener 5, Ottawa 2.
Toronto 6, London 3.

WESTERN CANADA

Estevan 3, Winnipeg 1.
Regina 3, Swift Current 2.

Good News for Fight Fans

Victoria will have closed-circuit television of the March 8 world heavyweight championship fight between Joe Frazier and Cassius Clay — and, furthermore, it will cost less than in most areas.

Jack Morgan, manager of Memorial Arena, said Friday night that arrangements have been completed with Doug Isman of Vancouver, whose firm has closed-circuit television rights for B.C., Alberta, Washington, Oregon and parts of Northern California, to show the fight in Memorial Arena.

Tickets will be $10 and will go on sale at the arena box office on Monday, Feb. 8. In the meantime, the arena will accept telephone orders and hold tickets until 5 p.m. on Feb. 10. More than 250 tickets have already been ordered.

Fight time has been announced as 7:30 p.m., Victoria time.

MacRae Rink Defeated In Coast Playoff Opener

NANAIMO — Defeat of Don MacRae, Canadian senior curling champion, highlighted the first draw in the Pacific Coast Curling Association senior playoff Friday night.

Playing on their home ice at the Nanaimo Curling Club, MacRae, Gene Koster, Bev Smiley and Dr. Gordon Howden were left one defeat away from elimination when they went down, 6-7, to Blake Barker of Vancouver's Arbutus Club.

Barker scored three on the ninth end to tie, then stole the winning point on the home end when MacRae, forced to go to outside ice, was a trifle heavy drawing against two rocks in the 12-foot ring.

Other first-round games in the double-elimination playoff brought Gordie Moore of Victoria, the 1969 provincial champion, a 16-3 romp over Steve Hayhurst of Victoria; Mert Ballard of Vancouver an 8-7 win over Howie Ward of Esquimalt and Bert Phinney of Cloverdale a 9-6 decision over Elmer Meier of Richmond.

Moore and Barker and Ballard and Phinney meet this morning in the semi-finals of the "A" side while it's Hayhurst-MacRae and Ward-Meier in the first round on the "B" side.

Other draws today are at 2 and 8:30 p.m.

Butlers, Cubs Score Upsets

	P	W	L	T	F	A	Pct.
Stockers	15	10	5	0	65	46	.667
Chemainus	17	9	6	2	84	60	.600
Cubs	15	7	7	1	33	32	.500
Vikings	13	5	7	1	36	42	.417
Butlers	16	4	10	2	47	65	.286

Upsets were the order of the day in the Vancouver Island Hockey League Friday night at Esquimalt Sports Centre.

Last-place Butler Brothers stopped second-place Chemainus Blues, 7-4, and the third-place Victoria Cubs survived a furious third-period rally to defeat league-leading Stockers North Americans, 6-4, before 925 fans.

Dave Griff, Jim Peterson and Don Smith, the top three scorers in the league, did all the damage for the Blues but it wasn't enough as Jack Davidson and Tod Barnes each scored two goals and Terry Foreman, Paul Bion and Nick Nicoletti scored a goal apiece for Butlers.

Denny McLean scored two goals, the last one into an empty net with one second remaining, to lead the Cubs. Randy Vanyo, Mark Purdy, Jim Wilkinson and Ron Poole were the other Cubs' scorers. Butch Dunstan and Lyle Little gave Stockers a 2-0 lead in the first period but the Cubs scored five straight goals, two in the second and three in the third period, to take a 5-2 lead. Graham Brown and Mike Woodley scored a minute and 22 seconds apart to close the margin to one goal before McLean cinched it a minute and seven seconds after Woodley's goal.

BUTLER BROS. 7, CHEMAINUS 4

FIRST PERIOD

1. Chemainus, Peterson (Griff, Robinson) 10:35.
2. Butlers, Foreman (Bion, Haddrell) 14:05.

Penalties — none.

SECOND PERIOD

3. Butlers, Davidson (Barnes, D. Bule) 4:15.
4. Butlers, Barnes (Sarkissian, McAvoy) 8:20.
5. Chemainus, Griff (Smith, Robinson) 18:20.

Penalties — Peterson (C) 1:50; Robinson (C) 13:40; Sarkissian (B) (misconduct) 18:20.

THIRD PERIOD

6. Butlers, Davidson (Bion, Foreman) 2:10.
7. Chemainus, Peterson (Smith, Robinson) 5:00.
8. Butlers, Bion (Foreman) 7:30.
9. Butlers, Barnes (Nicoletti) 16:32.
10. Chemainus, Smith (Robinson) 16:54.
11. Butlers, Nicoletti (Desjardins) 19:37.

Penalties — Desjardins (B) 3:40; Fedun (C) (minor and misconduct) 16:28.

Stops:

Hastings (B)	10	5	14—29
Simmons (C)	9	4	6—19

CUBS 6, STOCKERS 4

FIRST PERIOD

1. Stockers, Dunstan 7:15.
2. Stockers, Little (Woodley) 11:00.

Penalties — Maxwell (C) (minor and misconduct) 1:10; Poole (C) 9:20; Brown (S) 17:45.

SECOND PERIOD

3. Cubs, Vanyo (Wilkinson, McLean) 12:35.
4. Cubs Purdy (Patterson, Blyth) 15:30

Penalty — Williams (S) 4:00.

THIRD PERIOD

5. Cubs, McLean (Neilson) 8:30.
6. Cubs, Wilkinson (McLean, Vanyo) 4:30.
7. Cubs, Poole 15:00.
8. Stockers, Brown 17:30.
9. Stockers, Woodley (Brown) 18:52.
10. Cubs, McLean 19:59.

Penalties — Maxwell (C) 13:30; Purdy (C) (major) and Luzon (S) (major) 15:52; Maxwell (C) 16:10.

Stops:

O'Neill (S)	8	—	—
Dobish (S)	—	11	5—21
Adamek (C)	7	3	10—20

Port Alberni Quartet Wins

COMOX (CP) — Rinks from Port Alberni and the University of British Columbia took the lead Friday in the first round of the four-rink District One women's curling finals.

Edna Souther's foursome from Port Alberni whipped the Lois Fisher rink from New Westminster, 15.3, and Lindsay Davie's UBC quartet beat the Ruth Hebert rink from Vancouver, 7-3.

The four rinks meet in two more rounds today to decide the winner, who moves to the provincial finals at Duncan next weekend.

U.K. Soccer

LONDON (CP) — Results of English League soccer matches Friday night:

Division III

Tranmere 0, Bury 0.

Division IV

Southend 1, York 0.

Jake Gaudaur Joins Pratt On Sports Dinner Roster

Jake Gaudaur, commissioner of the Canadian Football League, and Babe Pratt, raconteur of the Vancouver Canucks, have been teamed up.

They're part of the head-table lineup for the fourth annual Sports Celebrity Dinner, scheduled this year on Tuesday evening, March 23, at the Empress Hotel.

Names of other head-table guests for the dinner, sponsored by the Saanich Kiwanis Club and the Greater Victoria Sports Council, will be announced in the coming weeks but quite a start has been made in maintaining the high calibre of the event.

Gaudaur has a storied football history, which ranged in the CFL from player to club owner and, finally, in answer to pleas of club owners, commissioner.

A fine centre, he was with the Toronto Argonauts in 1942, played for the RCAF Hurricanes when they won the Grey Cup in 1942 and Toronto Indians of the Ontario Rugby Football Union as well as with Hamilton Tiger-Cats, the team he built and later owned.

He was the first team captain when the Tiger-Cats came into being in 1950 and he took it from there, creating the image of the Tiger-Cats as the kind of a physically-tough team a steel town such as Hamilton should have. Gaudaur even drew the snarling tiger the team uses as its emblem.

Recognized as a solid football man by his contemporaries, Gaudaur was often mentioned as a logical successor when speculation arose as to who would take over when Sydney J. Halter retired as league commissioner. But Gaudaur was content with being owner of the Tiger-Cats, and it was only after the CFL had an unhappy 54 days with Senator Keith Davey as commissioner that Gaudaur agreed to take over.

Gaudaur

He sold his Tiger-Cats stock to general-manager Ralph Sazio and moved into the plush CFL offices in Toronto.

Fluent and with strong views and a dedicated approach to football as played in Canada, Gaudaur is certain to make his audience interested.

And so is Pratt, who was taken a little aback when informed that the Sports Celebrity Dinner is almost unique in that it not only permits but seeks a mixed audience. But Babe still has his old resiliency and he is reportedly already polishing (cleaning up) the vast store of anecdotes and fabrications with which he is wont to titillate his audiences.

There'll be other speakers and the main purpose of the dinner is to honor the area's outstanding athletes and contributors to athletics. The highlight will again be the awards to the sportsman of the year, the outstanding male and female athletes and the outstanding team of the year.

Tickets are priced at $10 and may be obtained from Bert Richman, Gar Taylor, Jack Northup and Hazel McLeary or by telephoning the sports departments at radio-stations CJVI, CFAX and CKDA or the Daily Colonist or Daily Times.

MEMORIAL ARENA
B.C. Jr. "A" Hockey
Saturday, Jan. 30th
8:30 p.m.
COUGARS
vs.
PENTICTON
—All Seats Reserved—
Adults $2.00, $1.50
Students, O.A.P. $1.50, $1.00
Tickets also at Price & Smith

Hill, Mates Repeat

Moe Hill of Esquimalt and Bill Erickson, Dave Wilson and Neil Dickson of the Victoria RCMP will again represent Vancouver Island in the B.C. police curling finals.

Hill's rink retained the Vancouver Island championship Friday at the Playland Curling Club by defeating a Campbell River RCMP rink, entered by Bill Cuthbert and skipped by Stan Nestibo, in the playoff final.

Hill qualified by winning the "A" event of the three-event bonspiel on which the competition was based while Cuthbert came out as the "B" winner.

Eighteen rinks took part in the annual event, which started with two games Wednesday night. Prize-winners:

"A" EVENT

1. Moe Hill, Bill Erickson, Dave Wilson, Neil Dickson (Victoria RCMP).
2. Wayne Manchak, Ed Manfick, Ted Jones, Barry Kucryk (Chemainus RCMP).
3. Don Blair, Ed Kalbol (skip), Lefty Nelson, Cliff Lindsay (Victoria RCMP).
4. Don MacIver, Steve Holotuk, Jack Hill, Ernie Miller (Victoria RCMP).

"B" EVENT.

1. Bill Cuthbert, Stan Nestibo (skip), Ron Halvorsen, Marv Clark (Campbell River RCMP).
2. Einar Hemstad, Wayne Dew, Garry Hamilton, Ron Jones (Victoria).
3.—P. Hills, E. Woytenko, F. Konowalyk, P. Sabo (Nanaimo RCMP).
4. Bob DeArmond, John Hooper, Barry McCombe, Ken Aquilon (Colwood RCMP).

"C" EVENT

1. Frank Johnson, Ron Sheffield (skip), Ron Grunnert (Port Alberni RCMP).
2. Harold McNeil, Jack Groves, Jack
3. Archie Browning, Gordie Jenkins, Bryan, Al Campbell (Oak Bay).
Bob Vining, Arnie Hamilton (Esquimalt).
4. Larry Pickering, Cliff Harrison, Barry English, Bob MacDonald (Victoria).

Saanic

By Max Low

Looking more like a touring pro than an alderman, Sandy Noel smacked the ball right down the middle of the fairway Friday to officially open a new $50,000 clubhouse and pro shop on the first municipallly-owned and operated golf course in Greater Victoria.

Minus his suit jacket and decked sweate Noel, council commi large new bu Golf C

The budget of a t serve

Under the watchful eye of profe worthy (left), his assistant Ray a gallery of golfers and Saanic

Sport To

VOLLEYBALL

9:30 a.m. — Exhibition matches, B.C. women's team for Canada Winter Games vs. Vancouver Calonas, followed by CFB Esquimalt invitational men's and women's tournaments, CFB Esquimalt gymnasium.

RUGBY

1 p.m. — Pacific Northwest Inter-Collegiate Conference match, Oregon Ducks II vs. University of Victoria Norsemen, UVic grounds.

1:00 — Victoria Union second-division match, Saanich Velox vs. University of Victoria Saxons, Lambrick Park.

2:00 — Victoria Union first-division match, James Bay Athletic Association vs. Cowichan, Macdonald Park.

2:00 — Victoria Union second-division matches, CFB Esquimalt vs. Oak Bay Wanderers, Colville Road Park; JBAA vs. Nanaimo Hornets, Macdonald Park.

2:30 — Pacific Northwest Inter-Collegiate Conference match, Oregon Ducks vs. University of Victoria Vikings, Centennial Stadium.

SOCCER

2:15 p.m. — Victoria and District League first-division match, Hourigans vs. Oak Bay, Topaz Park.

2:15 — Victoria and District League interlocking second and third-division matches, Cement Man (II) vs. East Saanich (III), Sidney Park; Victoria West (II) vs. Gorge (III), k Park; vs. Pr upper f Cowich London Victoria

6 p.m Inter-Co ciation versity ettes V toria V sium.

7:00 tion ga Ghosts Bay School.

8:00 Inter-Ci Mt. Ple toria M Junior

8:00 Inter-Co ciation Brandon vs. Un Vikings

8:30 tion ga Wildcat Victoria High Sc

7 p.m Victoria pionship Club.

8:30 League, Victoria Arena.

Volleyball Touring I

Vancouver Calonas, the present Canadian women's volleyball champions, open a four-game exhibition tour of Vancouver Island this morning when they play British Columbia's team for the Canada Winter Games in the CFB Esquimalt gymnasium.

Former Victorian Victor Lindal coaches the Calonas which include two former Victorians in their lineup — Anne Jeffrey and Anne Fo of Victor Two Krueger included team wh Vosburgl torian r couver. The Duncan again in the tour Courtena This game a followed volleybal men's te have ent begin ab free.

Coliseum Helps Profit

VANCOUVER (CP) — The Pacific National Exhibition recorded a net profit of $331,291 for the year ended Sept. 30, 1970 — the highest in the PNE's 60-year history.

Net profit was up $101,431 from 1968-69.

Biggest revenue producer, apart from the annual fair and concessions, was the Pacific Coliseum, now home of the Vancouver Canucks of the National Hockey Leagye.

Car

ST. LO Cardinal they hav Davalillo Briles to exchan Matty A George I

CUSH'S BOWL-A-GO
$20 Value "LIMITED OFFE
This Ad Plus $5.50 good for O
Free BOWLING every SA
1225 ESQUIMALT

Saanich Opens 'New' Cedar Hill

By Max Low

Looking more like a touring pro than an alderman, Sandy Noel smacked the ball right down the middle of the fairway Friday to officially open a new $50,000 clubhouse and pro shop on the first municipallly-owned and operated golf course in Greater Victoria.

Minus his suit jacket and decked out in a colorful golf sweater and gay golfer's hat, Noel, chairman of Saanich council's outdoor recreation committee, teed off before a large "gallery" in front of the new building at the Cedar Hill Golf Course.

The modern-style, low-budget building is phase one of a two-phase plan. It will serve the combined purpose of clubhouse and pro shop for about two or three years until a new and more elaborate clubhouse is built nearby. The new structure will then be solely a pro shop.

Mrs. Nellie Ross, chairman of the Ladies' Club at Cedar Hill, cut the ribbon in the official ceremony and Les Passmore, Saanich council's special events committee chairman, told the gathering of aldermen, officials and golfers huddled in a cold drizzle:

"This is a red letter day, not only for Saanich, but for all of Greater Victoria. We are here to officially open Victoria's first municipally-owned and operated golf course."

Passmore said Cedar Hill Golf Course has been operating for many years as a privately-owned club and has been "most popular." He praised Noel and Saanich administrator John Tribe for their work involved in making the change over from private to municipal operation."

He said evident changes were the re-location and design of the clubhouse, the re-numbering of the holes and the location of a parking area.

Later, as everyone crowded back inside the warm clubhouse, Saanich Mayor Hugh Curtis told them: "This is a very exciting day for us in Saanich."

Curtis said the council recognized a number of years ago the importance of the property — formerly the McCrae Estate — for sport, and said he hoped it will continue to be a golf course for many, many years to come.

"But more than that, we recognize the importance of maintaining green space in rapidly expanding Greater Victoria," Curtis said.

The mayor said Saanich is moving very rapidly in the field of outdoor recreation.

BIG ROLE FOR GOLF

"We recognize the importance of recreation for as many people as possible and the sport of golf plays a big part in this.

"The municipality of Saanich is perhaps one of the leading municipalities in Western Canada in the field of both indoor and outdoor recreation," Curtis said.

Some 400 men and 100 women are members of the Cedar Hill Golf Club along with 50 junior boys and 25 junior girls. The municipality is offering an annual subscription to the public for $90. Price of a game midweek is $2.25 with a $3 charge at weekends.

AT DERBY ROAD

The new clubhouse and pro shop is situated at the Derby Road entrance. What was formerly the 13th hole has become the first hole and the old fourth hole is now the 10th hole.

A final word from Cedar Hill pro Bill Goldsworthy, who has operated from the converted basement of an old house in Finlayson Street since becoming associated with Cedar Hill four and a half years ago:

"Compared with what we had — it's fantastic,"

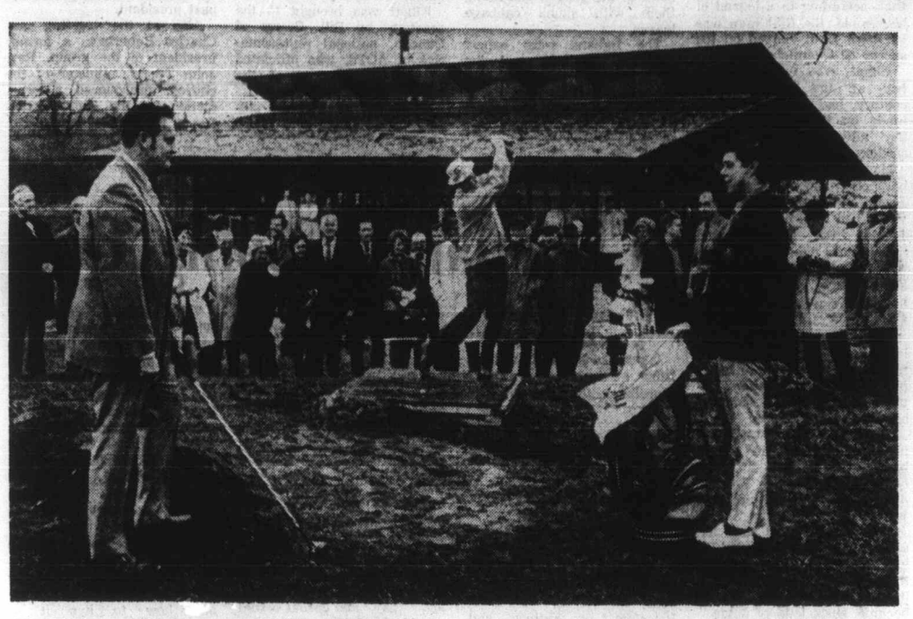

Under the watchful eye of professional Bill Goldsworthy (left), his assistant Ray Saxon (right) and a gallery of golfers and Saanich officials, Sandy Noel tees off to mark opening of the new Cedar Hill course and clubhouse.—(Jim Ryan)

Jayvees Edged

SEATTLE — Chris Hall scored 23 points for the University of Victoria Jayvees Friday but it wasn't enough to keep them from being beaten 59-54 by the Seattle Pacific College Jayvees in an exhibition men's basketball game.

Jim Hunter contributed 11 points toward the Victoria total and top scorer for Seattle Pacific College was Jeff Stone with 16.

UVic Jayvees play Simon Fraser University in an exhibition game in Burnaby tonight.

Sport Today

VOLLEYBALL

9:30 a.m. — Exhibition matches, B.C. women's team for Canada Winter Games vs. Vancouver Calonas, followed by CFB Esquimalt invitational men's and women's tournaments, CFB Esquimalt gymnasium.

RUGBY

1 p.m. — Pacific Northwest Inter-Collegiate Conference match, Oregon Ducks II vs. University of Victoria Norsemen, UVic grounds.

1:00 — Victoria Union second-division match, Saanich Velox vs. University of Victoria Saxons, Lambrick Park.

2:00 — Victoria Union first-division match, James Bay Athletic Association vs. Cowichan, Macdonald Park.

2:00 — Victoria Union second-division matches, CFB Esquimalt vs. Oak Bay Wanderers, Colville Road Park; JBAA vs. Nanaimo Hornets, Macdonald Park.

2:30 — Pacific Northwest Inter-Collegiate Conference match, Oregon Ducks vs. University of Victoria Vikings, Centennial Stadium.

SOCCER

2:15 p.m. — Victoria and District League first-division match, Hourigans vs. Oak Bay, Topaz Park.

2:15 — Victoria and District League interlocking second and third-division matches, Cement Man (II) vs. East Saanich (III), Sidney Park; Victoria West (II) vs. Gorge (III), lower field, Beacon Hill Park; Saanich Peninsula (II) vs. Prospect Lake (III), upper field, Beacon Hill Park; Cowichan Saints (II) vs. London Boxing Club (III), Victoria West Park.

BASKETBALL

6 p.m. — Western Canada Inter-Collegiate Athletic Association Women's League, University of Manitoba Bisonettes vs. University of Victoria Vikettes, UVic gymnasium.

7:00 — High school exhibition game, Lord Byng Grey Ghosts of Vancouver vs. Oak Bay Bays, Victoria High School.

8:00 — Senior Women's Inter-City League, Vancouver Mt. Pleasant Legion vs. Victoria Maplettes, Central Junior High School.

8:00 — Western Canada Inter-Collegiate Athletic Association Men's League game, Brandon University Bobcats vs. University of Victoria Vikings, UVic gymnasium.

8:30 — High school exhibition game, Burnaby Central Wildcats of Vancouver vs. Victoria Totems, Victoria High School.

BADMINTON

7 p.m. — Start of finals, Victoria city open championships, Victoria Racquet Club.

HOCKEY

8:30 p.m. — B.C. Junior League, Penticton Broncos vs. Victoria Cougars, Memorial Arena.

The Original Knight SOLUNAR TABLES When To Fish Or Hunt

According to the Solunar Tables calculated for this area, the best times for hunting and fishing today and tomorrow will be as follows (Times shown are Pacific Standard time):

TODAY			
A.M.		P.M.	
Minor	Major	Minor	Major
7:40	2:00	8:10	2:20
TOMORROW			
8:35	2:50	9:00	3.15

Major solunar periods, lasting 1½ to 2 hours, dark type.
Minor periods, shorter in duration, light type.

Renaults Score Sweep

MONTE CARLO (AP) — A Swedish garage mechanic and an English pub owner, never headed, led a 1-2-3 sweep of French Alpine Renaults Friday in capturing the rigorous, 3400-mile Monte Carlo Auto Rally.

Ove Andersson, 32, a runner-up in 1967, and his English navigator, David Stone, also 32, crossed the finish line just 40 seconds ahead of the French team-mates, Jean-Luc Therier and Marcel Callewaert. The time was six hours, 30 minutes, 54 seconds.

Jean Claude Andruet and Guy Vial, another French team in an Alpine, shared third place with Bjorn Waldegaard and Hans Thorszelius of Sweden, driving a Porsche 914-6. They clocked 6:32:45.

Only 22 of the 248 starters completed the rally.

Boisterous Australian Leads San Diego Golf

SAN DIEGO (AP) — Bob Shaw, a brash, boisterous Australian, barged into the second-round lead in the $150,000 Andy Williams-San Diego Open golf tournament Friday, blasting out a four-under-par 68.

The 26-year-old Shaw, a high-living bachelor, had a 36-hole total of 135, nine under par for the tournament on the sun-splashed, 6792-yard Torrey Pines Golf Club course.

SECOND IN SATELLITE

Shaw, whose best previous finish was second in a satellite event two years ago, held a single-stroke lead over a pair of Texans, Terry Dill and Dave Eichelberger.

Dill, a six-foot-three veteran of 10 years on the pro tour, had a 67 and Eichelberger, a co-leader going into the day's play, had a 70 in the 80-degree temperature.

TRIO OF VETERANS

Just behind them at 137 was a trio of veterans — 43-year-old Lionel Hebert, Dow Finsterwald and Miller Barber, winner of last week's Phoenix Open. The paunchy Hebert, sidelined with an injury for almost four months last year, had a 68. Finsterwald and Barber carded 69s.

Lee Elder, snapping out of a slump that plagued him all of last season, had the day's best round, 66, and was tied at 138. Others included Larry Ziegler, 68, and left-handed Bob Charles, 70.

★ ★ ★

Bob Shaw	67-68—135
Terry Dill	69-67—136
Dave Eichelberger	66-70—136
Lionel Hebert	69-68—137
Dow Finsterwald	68-69—137
Miller Barber	68-69—137
Lee Elder	72-66—138
Larry Ziegler	70-68—138
Bob Charles	68-70—138
Dick Lotz	71-68—139
Joel Goldstrand	71-68—139
Art Wall	72-67—139
Dave Hill	69-70—139
Charles Coody	67-72—139
Howie Johnson	70-69—139
George Archer	67-72—139
Paul Harney	68-72—139
Jimmy Powell	70-69—139
Hubert Green	69-70—139
Pete Brown	68-71—139
Bert Yancey	70-69—139
Dick Mayer	72-68—140
Dewitt Weaver	69-71—140
Al Geiberger	70-70—140
Mike Hill	70-70—140
Bob Stone	69-71—140
Billy Casper	70-70—140
Jack Nicklaus	69-71—140
Ray Floyd	70-70—140
Bob Dickson	67-73—140
Bob Lunn	67-74—141
Don Bies	73-68—141
Gene Littler	72-69—141
a—Victor Regalado	70-71—141
Mike Reasor	70-71—141
Jack Montgomery	67-74—141
John Schlee	71-70—141
Bunky Henry	70-71—141
Phil Rodgers	70-71—141
Jerry McGee	71-70—141
a-Amateur	

Jack Nicklaus and Billy Casper, the pre-tourney favorites, couldn't master the oceanside layout and were in a big group at 140, five strokes back, Casper had a second-round 70, Nicklaus 71.

Defending-champion Pete Brown slipped to a 71 for 139.

U.S. Open champion Tony Jacklin of England had even more trouble. He struggled in with a 72 for 146 and failed to make the cut for the final two rounds Saturday and Sunday.

OTHER CASUALTIES

Some other prominent casualties included Bruce Crampton, also at 146; former San Diego champion Tom Weiskopf, 147, and Tom Shaw, winner of the Bing Crosby two weeks ago, 148.

Ben Kern of Toronto was the only Canadian to survive the cutoff of 144. He slipped Friday to 74 but his opening 69 carried him in with a stroke to spare.

Al Balding, who carded a 73 after an opening 72, missed by one stroke but George Knudson could only improve his opening 75 by one stroke Friday and missed by five strokes.

Pole Position

DAYTONA BEACH, Fla. (AP) — Mark Donohue, fresh from a record-shattering run for the pole position, will lead 65 cars to the post today for longest and most demanding road race in the United States, the 24-Hours of Daytona. Donohue travelled the 3.81-mile track at 133.919 miles per hour.

Volleyball Clubs Touring Island

Vancouver Calonas, the present Canadian women's volleyball champions, open a four-game exhibition tour of Vancouver Island this morning when they play British Columbia's team for the Canada Winter Games in the CFB Esquimalt gymnasium.

Former Victorian Victor Lindal coaches the Calonas which include two former Victorians in their lineup — Anne Jeffrey and Anne Fowler — both University of Victoria graduates.

Two Victoria girls, Renate Krueger and Sue Holland, are included in the B.C. Games team which is coached by Bob Vosburgh, also a former Victorian now teaching in Vancouver.

The two teams meet in Duncan at 2:30 p.m. today, play again in Nanaimo tonight and the tour ends with a contest in Courtenay on Sunday

This morning's exhibition game at Esquimalt will be followed by the CFB invitational volleyball tournament. Twelve men's teams and four women's have entered. Tournament finals begin about 4 p.m. Admission is free.

Coliseum Helps Profit

VANCOUVER (CP) — The Pacific National Exhibition recorded a net profit of $331,291 for the year ended Sept. 30, 1970 — the highest in the PNE's 60-year history.

Net profit was up $101,431 from 1968-69.

Biggest revenue producer, apart from the annual fair and concessions, was the Pacific Coliseum, now home of the Vancouver Canucks of the National Hockey Leagye.

Cards Swap

ST. LOUIS (AP) — St. Louis Cardinals announced Friday they have traded outfielder Vic Davalillo and pitcher Nelson Briles to Pittsburgh Pirates in exchange for centrefielder Matty Alou and relief pitcher George Brunet.

GRAND OPENING

ROYAL OAK SPORTING GOODS

Friday and Saturday

"In the Royal Oak Shopping Centre"

3- AND 10-SPEED BICYCLES, FISHING EQUIPMENT, GUNS, RIFLES, AMMUNITION TEAM OUTFITTING.

OPENING SPECIALS

SALMON TROLLING ROD, 5" REEL AND LINE. Reg. Value 18.00 ..... 10.99
RADIANT NYLON FLIES ..... 99¢
RADIANT BUCKTAIL FLIES ..... 69¢
STEELHEADERS' PLASTIC BAIT BOXES ..... 39¢
¼-LB. SPOOLS OF MONOFILAMENT LINE 1.49

● Free Coffee and Donuts ● Free Door Prize

COME AND SEE OUR MANY OTHER NON-ADVERTISED SPECIALS!

OPEN THURSDAY AND FRIDAY 9-9; MON., TUES., WED. 9-5; SAT. 9-6.

"Look to Us for All Your Sporting Needs"

PHONE 479-4232

CUSH'S BOWL-A-GOLF SPA

$20 Value "LIMITED OFFER" — 384-9423

This Ad Plus $5.50 good for One FULL Month Free BOWLING every SAT. or SUN.

1225 ESQUIMALT ROAD

SATURDAY LAST DAY CLEARANCE SALE MEN'S SHOES

ONCE-A-YEAR FLORSHEIM SALE

selected lines Florsheims 27.95 to 35.95

$21.95

many hundreds of pairs of these famous shoes for men are on sale . . . practically every type is included . . . an excellent selection in all leathers and all sizes . . . in fact, our size range and choice of patterns is better than ever.

JARMAN AND TOWN SQUIRE SHOES

reg. 18.95 to 19.95 — 12.95
reg. 21.95 to 26.95 — 15.95

Ingledew's men's shoe shops

Victoria Store Only — 749 Yates St.

sorry! no mail orders! no exchanges! no refunds!

Empress

Imports and Big Cars AT VERY REALISTIC PRICES

1969 ACADIAN 4-DOOR SEDAN — 6 Cylinder, Automatic, Radio. $2095

1964 FORD GALAXIE 2-DOOR SEDAN—V-8, Automatic, Radio $785

1969 DODGE CORONET 2-DOOR COUPE — V-8, Power Steering, Power Brakes, Radio $2589

1968 EPIC 2-DOOR SEDAN— Radio $1187

1966 COMET 2-DOOR HARDTOP— 6 Cylinder, Automatic, Radio $1288

1969 CORTINA 4-DOOR SEDAN—Bucket Seats, 4-Speed Transmission, Radio $1745

1961 BUICK SPECIAL SEDAN — Automatic, Radio $588

1968 BUICK WILDCAT 4-DOOR HARDTOP — Automatic, All Power Extras $2795

1968 BEAUMONT SEDAN — V-8, Automatic, Radio, Power Steering $1995

1969 VALIANT V100 4-DOOR SEDAN — 6 Cylinder, Automatic, Radio $2095

1970 BUICK SKYLARK 2-DOOR HARDTOP — V-8, Automatic, Power Steering, Radio. Balance of 5 Year, 50,000 Mile Warranty $3185

1970 PONTIAC LE MANS 2-DOOR HARDTOP — Automatic, Power Steering, Brakes, Radio. Balance of 5 Year, 50,000 Mile Warranty $3188

1970 PONTIAC PARISIENNE 4-DOOR HARDTOP — V-8, Automatic, Radio, Power Steering, Brakes. Balance of 5 Year, 50,000 Mile Warranty $3378

No Payments 'til Late March, 1971

Empress

PONTIAC BUICK LTD.

Douglas at Topaz Ave. 382-7121

DRIVE-IN ENTRANCE OFF TOPAZ

of Stick Sniper

Fight Fans

ifornia, to show the fight in Memorial ena.

Tickets will be $10 and will go on sale at arena box office on Monday, Feb. 8. In meantime, the arena will accept phone orders and hold tickets until 5 p.m. Feb. 10. More than 250 tickets have eady been ordered.

Fight time has been announced as 7:30 n., Victoria time.

k Defeated off Opener

ome ice at ing Club, ster, Bev on Howden away from they went down, 6-7, to Blake Barker of Vancouver's Arbutus Club.

Barker scored three on the ninth end to tie, then stole the winning point on the home end when MacRae, forced to go to outside ice, was a trifle heavy drawing against two rocks in the 12-foot ring.

Other first-round games in the double-elimination playoff brought Gordie Moore of Victoria, the 1969 provincial champion, a 16-3 romp over Steve Hayhurst of Victoria; Mert Ballard of Vancouver an 8-7 win over Howie Ward of Esquimalt and Bert Phinney of Cloverdale a 9-6 decision over Elmer Meier of Richmond.

Moore and Barker and Ballard and Phinney meet this morning in the semi-finals of the "A" side while it's Hayhurst-MacRae and Ward-Meier in the first round on the "B" side.

Other draws today are at 2 and 8:30 p.m.

Port Alberni Quartet Wins

COMOX (CP) — Rinks from Port Alberni and the University of British Columbia took the lead Friday in the first round of the four-rink District One women's curling finals.

Edna Souther's foursome from Port Alberni whipped the Lois Fisher rink from New Westminster, 15.3, and Lindsay Davie's UBC quartet beat the Ruth Hebert rink from Vancouver, 7-3.

The four rinks meet in two more rounds today to decide the winner, who moves to the provincial finals at Duncan next weekend.

U.K. Soccer

LONDON (CP) — Results of English League soccer matches Friday night:

Division III

Tranmere 0, Bury 0.

Division IV

Southend 1, York 0.

Joins Pratt ner Roster

unique in that it not only permits but seeks a mixed audience. But Babe still has his old resiliency and he is reportedly already polishing (cleaning up) the vast store of anecdotes and fabrications with which he is wont to titillate his audiences.

There'll be other speakers and the main purpose of the dinner is to honor the area's outstanding athletes and contributors to athletics. The highlight will again be the awards to the sportsman of the year, the outstanding male and female athletes and the outstanding team of the year.

Tickets are priced at $10 and may be obtained from Bert Richman, Gar Taylor, Jack Northup and Hazel McLeary or by telephoning the sports departments at radio-stations CJVI, CFAX and CKDA or the Daily Colonist or Daily Times.

MEMORIAL ARENA

B.C. Jr. "A" Hockey

Saturday, Jan. 30th

8:30 p.m.

COUGARS vs. PENTICTON

—All Seats Reserved—

Adults $2.00, $1.50

Students, O.A.P. $1.50, $1.00

Tickets also at Price & Smith

Liberal Catholics Could Endanger Church—Pope

VATICAN CITY (UPI) — Pope Paul VI warned Thursday of the possible "dangerous consequences" to the Roman Catholic church from those within its ranks who question his supreme authority. He demanded obedience to the ruling church heirarchy.

Confronted as rarely before by challenges to supreme papal authority, the pontiff dimissed out of hand the theory common in liberal church circles that authority derives from the people.

Speaking to the Sacred Roman Rota, the church's highest appeals court, Pope Paul stressed the traditional view that authority comes from the church heirarchy, headed by himself and represented around the world by the bishops.

He acknowledged that the hierarchy serves the members of the chuch but added:

"They (the members) are the object, not the origin, of the authority which is established for their service and is not at their service."

Vatican observers interpreted his words as a rebuke to liberal Catholics who question the traditional views of the papacy — particularly in The Netherlands where the Pope's decision to appoint a conservative bishop against the wishes of the liberals was sharply protested.

★ ★ ★

It is true, the Pope said "that today some people so stress the nature of the 'service' of the church hierarchy that two dangerous consequences in the constitutional concept of the church could result."

These consequences, he said, are:

● Giving priority and powers to the people which do not belong to them.

● Discrediting ecclesiastical society and its right to make church laws.

Pope Paul said the church would never renounce its claim to make laws which it considers binding on all members. The most he promised was a difference in "style" to make the laws more in keeping with the spirit of the Vatican ecumenical council.

Testament Relevant?

What has the Old Testament to say to Christians today? This question will be discussed at the 11 a.m. Sunday service in St. Andrew's Presbyterian Church by the minister. Rev. Dr. J. L. W. McLean, in a continuing series in which the minister claims the Old Testament is relevant today.

For Lovers

An international Valentine dance will be held in St. Andrew's Cathedral parish centre, Pandora Avenue, from 9 to 1 a.m. Saturday, Feb. 13. The Capris will supply the music. Tickets are $1.50 per person. Table reservations may be made at 386-7118. All nationalities are welcome.

CANADIAN BIBLE SOCIETY
Victoria Branch
Annual Meeting
Feb. 8th
Metropolitan United Church 8:00 p.m.
SPEAKER:
Rev. H. W. Hudspith
British and Foreign Bible Society, Bolivia
FILM
"GOD I GOVIM TOK"
Support the work of the CBS
Treasurer: Mr. O. Cadwell
1780 Townley St.

Dial-a-Thought
386-6924
DR. J. B. ROWELL
WHAT ARE YOU THINKING?
Please Clip This to Notify Friends

—William A. Boucher

Elliott

Wine Available But Gradually

OTTAWA (CP) — Small gatherings of Roman Catholics will be allowed to receive communion in the form of bread and wine starting next Monday.

For centuries Catholics have received bread only at communion, but in 1970 Pope Paul allowed the hierarchy in each country to extend the right also to receive wine.

Catholic bishops have decided to introduce the dual form of communion gradually.

"The small gatherings of the faithful will be the first to benefit, but the whole Christian community will eventually understand the Eucharist more fully," said Rev. Leonard Sullivan of the National Catholic Conference.

"The only assembly ruled out by the new legislation is one which is burdensomely large, large enough that holy communion offered under both forms of bread and wine would so prolong and complicate the communion rite that the normal rhythm of the mass would thereby suffer notably," he said.

Father Sullivan said no gatherings need be omitted under guides laid down by the bishops. The purpose was to indicate to priests and parishioners that communion under both forms is to be considered the ideal situation.

Integration Of Women Slow Move

NIAGARA FALLS, Ont. (CP) — Mrs. W. G. Waugh of Toronto, president of the Anglican Church Women, said Wednesday the group's integration into the body of the church will be a slow process by parishes at their own speed and does not mean women will have to give up their separate groups.

The ACW was formally integrated into the general synod Tuesday during the 25th session. ACW program will be transferred to the church's projects.

The ACW has been one of the major fund raisers for the church synod. During 1969 it contributed $177,000 toward work in Canada and $120,000 for work overseas.

Indian Legend Tells It Differently

Adam Wasn't First

By DON GAIN

Adam was not the first man on earth, a member of the Cowichan Indian band of Duncan told a dinner meeting of the AOTS men's club of Centennial United Church Wednesday night.

Joe Elliott told the group that, according to a legend of his people, the first man was let down from heaven on the shores of Quamichan Lake.

Elliott, who was a small boy at the turn of the century, had samples of cloth made by the Indians before the advent of the white settlers.

He showed pieces of cedar bark cloth and material made from mountain goat hair which had been brought to the Island from the Mainland many years ago.

In the old days the Indians knew how to preserve clams, he said.

★ ★ ★

Their land was Cowichan, land of the sun, named for a mountain which now bears the name of Tzouhalem, the most feared Indian chief of his time on the Island.

Tzouhalem was born on a night of storms that must have escalated into a hurricane, according to Elliott's description, and his life was just as stormy.

"He killed friend and foe alike," the speaker said. "He had 40 wives. He treated them kindly most of the time but tortured them if he became suspicious of them."

Finally, at a potlatch on Kuper Island, he met his end. His daughter had warned him not to go because she had heard the mournful hooting of an owl and this was a bad omen.

But he went and when he arrived he was seized by people he thought were his friends and beheaded.

According to Elliott, there was rejoicing in Victoria that night over his death.

★ ★ ★

The speaker recalled the days when the Indians made their fires by spinning wood or flint in a bundle of feathery down made from cedar bark.

They burned the wood of the spyrea if they did not want to make their presence known. For sending signals they used wood that would make smoke.

"If there was smoke," he said, "it meant 'stand by for further news flashes.' "

He told how his people lived off the land, catching fish in lattice traps in the Koksilah and Cowichan rivers while they slept, harvesting wild onions, berries and a plant that resembled asparagus.

They preserved their fruit and vegetables by digging holes in the ground and lining them with skunk cabbage leaves.

The Indians were expert trappers, he said, and the Hudson's Bay Company was interested in their furs.

"They gave skin for skin," he said. "The Indians got skinned. And when they went to the store for bulk sugar, they got more thumb than sugar."

The Indian population droped from 40,000 after the white man came, to as low as 500, he said. "Today there are about 1,400 Cowichan Indians."

Elliott was brought to the meeting by Bill Owens of Duncan, national representative of AOTS, who officiated at the swearing in of the officers of the club for 1971.

University of Victoria student Grant Clegg also spoke to the group. The church's representative to the boys' parliament between Christmas and New Year's, he told the club about its operation.

Officers for 1971 are Harry Leake, president; Cecil Gunn, vice-president; Wilfred Funk, treasurer; Roland Appleby, secretary; Dr. Bruce Hay, past president.

Also at the meeting was Charles Robertson, a former president of the group. Rev. John Travis, minister of the church, pronounced a benediction for the club's activities in the coming year.

'Get Back to Your Bible'

Christians Copping Out

By JACK CLOVER
Assistant Recording Brother Victoria Christadelphian Ecclesia

When Christians turn from Bible teaching to man's moralizing, they cop out.

By the process of invalid rationalization, would-be Christians are led away from Christianity to philosophy and, as always, the line of least resistance is taken. The slide that leads to self-gratification is much easier to embrace than the climb to self-denial.

Who are you "Christians" trying to fool with your morals that change with the whim of public opinion?

Show me from the Bible where Christ or the word of God condones "mind-blowing," "gay" and casual sexual relationships. Your Bible condemns such things. But in your pseudomagnanimity you will allow the proponents of these ways of life to color your thinking and make inroads into your faith.

"Not relevant," you say? What's more relevant than life? What greater hope can you give anyone than the hope of life? What greater hope can you give anyone than the hope of life in a state of perfect freedom here on earth?

The Bible teaches that —and Christian, you should teach it too. The Bible teaches God's way to peace — that's relevant.

The Bible teaches God's way to love — that's relevant. The Bible teaches everything you need to know about life and how to live it — eternally.

Get back to your Bible and read it — or be honest and stop calling yourself a Christian.

Brotherhood Message For Sermon

"The rich in spirit help the poor in one grand brotherhood, all having the same Principle, or Father; and blessed is that man who seeth his brother's need and supplieth it, seeking his own in another's good."

This passage from Science and Health with Key to the Scriptures by Mary Baker Eddy will be read in the lesson-sermon on Love in First Church of Christ, Scientist, chambers at Pandora, at 9:30 and 11 a.m. Sunday.

BAHA'I
For Information Please Phone
385-8131

THE SALVATION ARMY
Citadel Corps—757 Pandora Avenue
Major and Mrs. Donald McMillan
11:00 a.m.—
"ARRAYED IN BEAUTY"
7:00 p.m.—
Evangelistic Meeting
9:45 a.m.—Sunday School and Bible Class
Join with us in Worship.

VICTORIA TEMPLE
SHELBOURNE at KINGS
Non-Denominational
A SOUL HEALING MESSAGE
ORIGINAL CHRISTIAN DOCTRINE
Sunday Services: 11 a.m., 7:30 p.m.
Early Morning Prayers: 7:30 a.m.
Adventures in LIVING
Every Wednesday Evening at 8 o'Clock

FIRST BAPTIST CHURCH
Quadra at Mason
Minister: Rev. John A. Watson, B.A., B.D.
Organist and Director of Music: J. E. Tunstall
11:00 a.m.
Morning Worship
Church School—11:00 a.m.
Family Night Programme, Wednesday, 6-8 p.m.

VICTORIA TRUTH CENTRE
THE CHURCH OF THE HEALING WORD
Dr. Emma M. Smiley, Minister
11:00 A.M.
"THE WHITE SWAN"
7:30 P.M.
Speaker—Mrs. Lois McLean
"TELL NO MAN"
11:00 A.M.—Children's Church of the Golden Key.
11:00 A.M.—Young People's Society.
1201 FORT STREET

KNOX
PRESBYTERIAN CHURCH
2964 Richmond Avenue
11:00
"RESURRECTED THROUGH CHRIST"
Church School—11 a.m.—All Depts.
Rev. A. M. Beaton, B.A., Minister

TRINITY
PRESBYTERIAN CHURCH
2964 Tillicum at Walter
Minister: Rev. Gilbert D. Smith, M.A.
11:00 a.m.—WHY BELIEVE?
Church School All Grades.

ST. ANDREW'S PRESBYTERIAN CHURCH
Downtown—Douglas St. at Broughton
11 a.m.—"THE WATER-CURE"
Church School and Nursery
7 p.m.—"CONTROL YOURSELF"
Dr. McLean at both Services.

Fellowship and Regular Baptist Church
CENTRAL
"We Preach Christ Crucified, Risen and Coming Again"
9:45 a.m.—Christian Education for every age (Supervised Nursery)
11:00 a.m.—Morning Worship Service
Guest Speaker: MR. NORMAN BARTON, president of the Convention of Regular Baptist Churches of B.C.
7:00 p.m.—Team from Northwest Baptist Theological College, Vancouver, B.C.
with Professor John Richards, speaker
Wednesday, 7:30 p.m.—Prayer and Bible Study
"Songs of the Pilgrim Way" (Studies in the Psalms)
"Where Every Visitor Is an Honored Guest"
833 Pandora Avenue Pastor, Rev. John M. Moore

EMMANUEL BAPTIST
FERNWOOD AT GLADSTONE
Rev. Norman K. Archer, B.D., A.L.B.C.
9:30 a.m. Family Service
11:00 a.m. Morning Worship
WHO IS THIS JESUS? (4)
"THE CONSERVATIVE REACTIONARY"
7:00 p.m. — Evening Worship
FROM SWINDLER TO PRINCE (3)
The Life of Jacob
"HE BOUGHT A LEMON"

NAZARENE
2371 Quadra Street
Rev. W. F. Bahan, Th.B., B.A., Pastor
Attend the
Barry Moore Crusade
Meeting at 7:00 p.m.

CHRISTADELPHIAN HALL
901 KINGS ROAD
Sunday School—9:45 a.m.
11:00 a.m.—Breaking of Bread
Lecture
D.V.
7:30 p.m.
THE VOICE OF GOD
C. SNOBELEN

CHRISTIAN SCIENCE
First Church of Christ, Scientist
(A branch of The Mother Church The First Church of Christ, Scientist, in Boston, Massachusetts)
Chambers Street and Pandora Avenue
Elevator Available
SUNDAY SERVICE
9:30 and 11:00 a.m.
Subject:
"LOVE"
Sunday School—9:30 a.m.
Testimony Meeting Wed., 8 p.m.
FREE PUBLIC READING ROOM AND LENDING LIBRARY
1210 BROAD STREET
ALL ARE WELCOME
Christian Science Radio Series
"THE TRUTH THAT HEALS"
Sunday 8:45 9:00 a.m.
CFMS 98.5 mgs. Chan. 12 Cablevision

AFTER BARRY MOORE WHAT?
Sunday Morning at 11:00
Pastor Philip J. Calkins, B.A., M.A.
FREE METHODIST—1620 COOK ST.

BRITISH-ISRAEL WORLD FEDERATION
(CANADA)
Victoria Branch
PUBLIC MEETING — DOMINION HOTEL
SUNDAY AFTERNOON, JANUARY 31st AT 3
MRS. F. GOSTICH
"THE WONDER OF THE BOOK"
Radio Broadcasts every Sunday, 10 a.m. and 10:15 a.m., KARI (550)

VICTORIA ALLIANCE CHURCH
1792 Townley Street — Telephone 382-1821
Pastor: Rev. H. G. Clark
9:45 a.m.—SUNDAY SCHOOL
11:00 a.m.—Sermon: "THINGS WHICH CANNOT BE SHAKEN"
7:00 p.m.—Sermon: "THAT YOU MAY KNOW"

Victoria West Community Bible Church
Corner Bayview and Fullerton (Just off Craigflower Rd.)
11:00 a.m.—WORSHIP
7:30 p.m.—GOSPEL
Wednesday, 8:00 p.m.—Body Ministry

NORTH DOUGLAS PENTECOSTAL TABERNACLE
Corner of Douglas Street and Canterbury Road
Pastor: REV. HAROLD PENDRAY
9:45 a.m. — Sunday School
11:00 a.m.—Guest Speaker
MR. R. McARTHUR
Victoria Camp of Gideons
7:15 p.m.—"HATED WITHOUT A CAUSE"

Glad tidings
God's Word as it is— For Men as They Are
PENTECOSTAL CHURCH
Rev. Paul Hawkes, B.D.
384-7633
842 North Park
9:45—Christian Education Hour
11:00—Guest Preacher
Rev. David Mainse
of Crossroads Television Program
7:00—Pastor Hawkes his topic:
"Seared or Sealed"
EVERYONE WELCOME

memo to advertisers

equal opportunities

With two seemingly equal advertising opportunities available, how would you decide which was to carry your sales messages?

We have a suggestion—take a few minutes to find out just how seemingly equal they really are.

Ask questions—how big is their circulation audience? Where do readers live? How much do they pay? And others.

Then ask for proof!

Ask to see a copy of their latest report from the Audit Bureau of Circulations.

Equal opportunities? Be ABC-sure!

VICTORIA DAILY NEWSPAPERS

AUDITED PAID CIRCULATION ABC

The Audit Bureau of Circulations is a self-regulatory association of over 4,000 advertisers, advertising agencies, and publishers, and is recognized as a bureau of standards for the print media industry.

Union Bid Defeat

Hisses, Veto by

NIAGARA FALLS, Ont. (CP) — The house of bishops of the Anglican Church of Canada exerted its veto power Thursday night to defeat a motion that would have made it much easier for the church to vote in favor of union with the United Church of Canada.

The motion was a bid by Dr. Grant Morden to change the procedure suggested for the Anglicans' vote, because under the suggested procedure it .05 per .2 per block u

One c a com voting be app the con 28 dioc orders, bishops

Mord College was "u

Fighting Gains Su

NIAGARA FALLS, Ont. (CP) — The general synod of the Anglican Church of Canada has voted financial support for "the fighting priest", the Anglican Dean of Johannesburg, South Africa, who will go on trial next month for his opposition to apartheid.

The synod also approved a motion asking the church's 2,500,000 adherents to boycott goods produced in South Africa, although some delegates said an economic boycott could only hurt the black poor.

No dean w be dec Primat Develo

The Very Beytag rested of subv South The detenti interro

He cado police leased

Policy Shoul Apartheid V

NIAGARA FALLS, Ont. (CP) — The 24th general council of the United Church of Canada urges that the Canadian government review its relationships with South Africa and bring them into line with professed opposition to that country's racial segregation policy.

The international affairs committee of the church Wednesday asked the council to urge that the federal government withdraw financial assistance to private investn that ar

A re mously of the govern brought its pro against practis

The unanim tion th the Ca its opp arms Africa.

United, Meet for

NIAGARA FALLS, Ont. (CP) — The general council of the United Church of Canada and the general synod of the Anglican Church of Canada met in a joint session Thursday for the first time.

The historic occasion was noted by Rev. Arthur B. Moore, the new moderator of the United Church, as he put before the highest legislative bodies of the two churches what he described as "a statement of passionate faith in our future together."

This was the first draft of a plan Canada Roman reache uneasy still is definit taken these

The up by on chu the Ar and th agreed Union. agreed

Esquimalt Passes Bud Fills Comm

A budget of $20,645 for 1971 was approved unanimously at the annual meeting of the Anglican Parish of St. Paul's, Esquimalt, this week.

During 1970 the church has been given a new roof, church office and heating plant and considerable painting has been done.

The well-attended meeting Monday night was preceded by a pot-luck supper put on by the newly-formed Evening Group under the leadership of its president, Mrs. A. Skiba.

★ ★ ★

The rector, Canon G. H. Greenhalgh, told the meeting how much he and Mrs. Greenhalgh had enjoyed their short time in the parish and the happiness they had experienced in its Christian fellowship.

He said there was a challenge for continuing growth in the church and urged his parishioners, like their patron saint, Paul, to have a burning conviction and to "know

Chri known. The appoin Rogers W. Ba honora Metcal

Othe To Cmdr. urer; McKin Insp. brick, McKin Prenti Park, G. Bra

To B. Mc Hamm Lay Mrs. H cott, Altern K. Ba Dele confer Mrs. C Hamm

't First

en they went bulk sugar, thumb than

population 00 after the to as low as lay there are ichan In-

ought to the Owens of representa- ho officiated in of the ub for 1971. Victoria stu- also spoke

to the group. The church's representative to the boys' parliament between Christmas and New Year's, he told the club about its operation.

Officers for 1971 are Harry Leake, president; Cecil Gunn, vice-president; Wilfred Funk, treasurer; Roland Appleby, secretary; Dr. Bruce Hay, past president.

Also at the meeting was Charles Robertson, a former president of the group. Rev. John Travis, minister of the church, pronounced a benediction for the club's activities in the coming year.

opping Out

s of invalid n, would-be away from philosophy the line of s taken. The is to self- uch easier to e climb to

"Christians" with your ge with the pinion?

n the Bible the word of "mind-blow- casual sexual ir Bible con- . But in your ty you will ents of these color your ake inroads

"Not relevant," you say? What's more relevant than life? What greater hope can you give anyone than the hope of life? What greater hope can you give anyone than the hope of life in a state of perfect freedom here on earth?

The Bible teaches that —and Christian, you should teach it too. The Bible teaches God's way to peace — that's relevant.

The Bible teaches God's way to love — that's relevant. The Bible teaches everything you need to know about life and how to live it — eternally.

Get back to your Bible and read it — or be honest and stop calling yourself a Christian.

CHRISTIAN SCIENCE

First Church of Christ, Scientist
(A branch of The Mother Church The First Church of Christ, Scientist, in Boston, Massachusetts)
Chambers Street and Pandora Avenue
Elevator Available
SUNDAY SERVICE
9:30 and 11:00 a.m.
Subject:
"LOVE"
Sunday School—9:30 a.m.
Testimony Meeting Wed., 8 p.m.
FREE PUBLIC READING ROOM AND LENDING LIBRARY
1210 BROAD STREET
ALL ARE WELCOME
Christian Science Radio Series
"THE TRUTH THAT HEALS"
Sunday 8:45 9:00 a.m.
CFMS 98.5 mgs. Chan. 12 Cablevision

ENE
Street
Th.B., B.A.,
the
Crusade
:00 p.m.

LPHIAN
ROAD
-9:45 a.m.
eaking of
e
n.
OF GOD
LEN

R BARRY MOORE WHAT?
Sunday Morning at 11:00
stor Philip J. Calkins, B.A., M.A.
IETHODIST—1620 COOK ST.

BRITISH-ISRAEL WORLD FEDERATION
(CANADA)
Victoria Branch
PUBLIC MEETING — DOMINION HOTEL
SUNDAY AFTERNOON, JANUARY 31st AT 3
MRS. F. GOSTICH
"THE WONDER OF THE BOOK"
is every Sunday, 10 a.m. and 10:15 a.m., KARI (550)

RIA ALLIANCE CHURCH
2 Townley Street — Telephone 592-1821
Pastor: Rev. H. G. Clark
:45 a.m.—SUNDAY SCHOOL
—Sermon: "THINGS WHICH CANNOT BE SHAKEN"
—Sermon: "THAT YOU MAY KNOW"

Victoria West Community Bible Church
Corner Raymor and Fullerton (Just off Craigflower Rd.)
11:00 a.m.—WORSHIP
7:30 p.m.—GOSPEL
Wednesday, 8:00 p.m.—Body Ministry

JGLAS PENTECOSTAL TABERNACLE
r of Douglas Street and Canterbury Road
Pastor: REV. HAROLD PENDRAY
9:45 a.m. — Sunday School
11:00 a.m.—Guest Speaker
MR. R. McARTHUR
Victoria Camp of Gideons
.—"HATED WITHOUT A CAUSE"

Glad Tidings
God's Word as it is- For Men as They Are.
9:45—Christian Education Hour
11:00—Guest Preacher
Rev. David Mainse
of Crossroads Television Program
7:00—Pastor Hawkes his topic:
"Seared or Sealed"
EVERYONE WELCOME

Union Bid Defeated

Hisses, Boos Greet Veto by Bishops

NIAGARA FALLS, Ont. (CP) — The house of bishops of the Anglican Church of Canada exerted its veto power Thursday night to defeat a motion that would have made it much easier for the church to vote in favor of union with the United Church of Canada.

The motion was a bid by Dr. Grant Morden to change the procedure suggested for the Anglicans' vote, because under the suggested procedure it would be possible for .05 per cent of church laity or .2 per cent of the clergy to block union.

One of the conditions set by a committee recommending voting procedure was that to be approved union must get the concurrence of each of the 28 diocesan synods, voting by orders, that is, a majority of bishops, clergy and laity.

Morden, principal of Huron College in London Ont., said it was "unreasonable" that one diocese voting no could block the whole church voting yes.

Morden said that meant that 99.5 per cent of the 1,181,000 laity across the country could want union and be blocked by .5 per cent, or 99.8 per cent of the 2,616 clergy could vote yes and be blocked by .2 per cent.

He said an emotional reaction by a certain group for or against should not be able to influence the whole church.

A majority of the more than 250 laity and clergy voted for his idea.

In general synod, every motion must pass the lower house of clergy and laity and the upper house of bishops.

When they saw that only about four of more than 30 bishops stood to vote in favor, there were hisses and boos. It is the first time the veto has been used at this synod.

★ ★ ★

Later Thursday night, the bishops voted unanimously in favor of lowering the minimum age for a nation-wide referendum of Anglicans on union from 18 to 16.

But both houses defeated a suggestion by Rt. Rev. Barry Valentine, Bishop of Rupert's Land, one of the church's newest bishops who said all confirmed persons should be able to vote. It is customary for persons to be confirmed at the age of 12 or 13.

Synod adopted the committee's report on procedure for a vote on union with other churches.

★ ★ ★

As it stands, final approval of the union will require the concurrence of:

- General synod by a three-quarters majority, voting by orders bishops, clergy, laity;
- A majority of the members of the church voting in each diocese;
- Each diocesan synod, voting by orders;
- A three-quarters majority of all members throughout the whole church.

Fighting Dean Gains Support

NIAGARA FALLS, Ont. (CP) — The general synod of the Anglican Church of Canada has voted financial support for "the fighting priest", the Anglican Dean of Johannesburg, South Africa, who will go on trial next month for his opposition to apartheid.

The synod also approved a motion asking the church's 2,500,000 adherents to boycott goods produced in South Africa, although some delegates said an economic boycott could only hurt the black poor.

No specific sum for the dean was mentioned. This will be decided by officials of the Primate's World Relief and Development Fund.

The "fighting priest" is Very Rev. Gonville ffrench-Beytagh, 59, who was arrested 10 days ago on charges of subversive activities under South Africa's Terrorism Act. The act allows indefinite detention without trial for interrogation.

He was held incommunicado in the Johannesburg police headquarters and released Thursday on bail.

Policy Should Focus Apartheid Views

NIAGARA FALLS, Ont. (CP) — The 24th general council of the United Church of Canada urges that the Canadian government review its relationships with South Africa and bring them into line with professed opposition to that country's racial segregation policy.

The international affairs committee of the church Wednesday asked the council to urge that the federal government withdraw financial assistance to private investment by Canadians in that area.

A resolution, passed unanimously by the highest court of the church, said federal government policy should be brought "more into line with its professed broad revulsion against racial discrimination practised in South Africa."

The council also passed unanimously a second resolution that the church commend the Canadian government for its opposition to the sale of arms by Britain to South Africa.

Evangelist To Speak

Rev. David Mainse of the Canadian Evangelism Outreach television program Crossroads will speak at 11 a.m. Sunday in Glad Tidings Pentecostal Church, 842 North Park. He will also show a preview of a telecast which will appear on CHECK-TV at 3 p.m. the same day.

No More Buttons to Shine

After Pope Paul VI disbanded Vatican military corps recently most of the displaced gendarmes decided that under the circumstances they would make do with less pomp and, donning conventional garb, joined Vatican Central Office of Vigilance.—(AP)

Empty Pews Present First Priority

NIAGARA FALLS, Ont. (CP) — The United Church of Canada, beset by financial problems of emptying pews, Friday designated education in the Christian faith and its expression in life as a top priority for the 1970s.

The 24th general council, in accepting recommendations of the board of Christian education, followed the principles of the past:

- Share the biblical story of who we are and are called on to be.
- To live as Christians with our neighbors.
- To make a Christ-like response to the needs of people everywhere.
- To be open to God's world.

The board in its report faced squarely the challenge of the new decade.

★ ★ ★

"The 1960s were the high-water mark of 'success' for churches in Canada and throughout the North American continent," it said.

"When the decade opened, we in the United Church were building churches, manses or halls at the rate of one every four days. Population increased and so did church membership rolls. Financial contributions to the church reached an all-time high by 1968.

★ ★ ★

"These outward signs of success, however, camouflaged a quiet but significant shift in the attitude of people."

★ ★ ★

Now, in the 1970s, "faith itself is under scrutiny." And the board added:

"At the leginning of the 70s we seem to be suffering from 'future schock.' Too many changes are taking place too rapidly for too many people."

During this meeting on church policy on labor matters, the division of communications told the council:

"No good purpose is served by insisting on the perpetuation of past methods if they have become inappropriate to new needs and circumstances."

This was a veiled reference to last year's decision by the general council executive to have The Observer, the church publication, printed in a non-union shop in Owen Sound, Ont. For many years the magazine had been printed in Toronto by the church-owned Ryerson Press.

Ryerson Press, which also published books, was sold late last year to a United States publisher, a move which has been criticized.

Of this the report said:

"The church's printing needs are so diverse, and should be, that it has become more rational to purchase our printing requirements wherever they can best be provided than to attempt to operate a general printing business in a highly competitive market.

"We do not regard real estate essential to the work of the church."

Priests Drop

Catholics Increase

VATICAN CITY (UPI) — The number of Roman Catholics in the world increased by 10 million to 526,604,110 last year, but the number of priests serving them declined slightly, the Vatican said Friday.

But a Vatican spokesman explained this figure did not include every Roman Catholic in the world, but those in 41 nations which sent the holy see official figures. The most recent estimates of the numbers of Catholics put the figure at about 615 million.

★ ★ ★

The figures showed there was one priest per 1,497 Roman Catholics throughout the world last year, compared with a ratio of one to 1,401 in 1966.

United, Anglicans Meet for First Time

NIAGARA FALLS, Ont. (CP) — The general council of the United Church of Canada and the general synod of the Anglican Church of Canada met in a joint session Thursday for the first time.

The historic occasion was noted by Rev. Arthur B. Moore, the new moderator of the United Church, as he put before the highest legislative bodies of the two churches what he described as "a statement of passionate faith in our future together."

This was the first draft of a plan of organic union of Canada's two largest non-Roman Catholic churches, reached after 27 years of uneasy negotiations. Union still is years away and no definite action on it will be taken by council and synod at these meetings.

The draft plan was drawn up by the general commission on church union, formed after the Anglican Church in 1965 and the United Church in 1966 agreed upon the Principles of Union. In that document they agreed to explore what church leaders call the new manifestation of the church.

As approved by the general commission at its Toronto meeting last November, the draft plan sets out that within common principles of faith and doctrine, the two denominations would continue to worship as they do now, permitting time to bring the memberships closer together.

★ ★ ★

Many members of both churches oppose union and Dr. Moore said areas of "tension and sensitivity" still exist and some conflicts are unresolved. But the plan gave "a glimpse of the exciting possibilities ahead in which divisions which now fragment us will have been removed."

Dr. B. C. Masters of Guelph University, an Anglican, rose to say the plan is a "juggling-up of statements on doctrine."

"I think we can worship the Lord in our different ways without trying this unfortunate experience to do it together."

He was answered sharply by Archbishop Howard Clark, former primate of the Anglican Church, who presented a group of men and women of both churches who had worked on the plan to answer questions of council and synod members.

★ ★ ★

Dr. Masters' remarks struck a discordant note in a joint session that otherwise was harmonious. The two groups worshipped together late in the afternoon, partaking of communion according to the Anglican form of service.

The two denominations have an estimated total membership of about five million but figures are not exact.

A third denomination involved in union negotiations is the 5,000-member Christian Church (Disciples of Christ), a Protestant group with a background of Baptist and Presbyterian doctrine.

The synod and council will only study the plan here.

Esquimalt Parish Passes Budget, Fills Committees

A budget of $20,645 for 1971 was approved unanimously at the annual meeting of the Anglican Parish of St. Paul's, Esquimalt, this week.

During 1970 the church has been given a new roof, church office and heating plant and considerable painting has been done.

The well-attended meeting Monday night was preceded by a pot-luck supper put on by the newly-formed Evening Group under the leadership of its president, Mrs. A. Skiba.

★ ★ ★

The rector, Canon G. H. Greenhalgh, told the meeting how much he and Mrs. Greenhalgh had enjoyed their short time in the parish and the happiness they had experienced in its Christian fellowship.

He said there was a challenge for continuing growth in the church and urged his parishioners, like their patron saint, Paul, to have a burning conviction and to "know Christ and make Him known."

The rector announced his appointment of Dr. J. W. Rogers as rector's warden. G. W. Baugh Allen was elected honorary warden and D. W. Metcalfe, people's warden.

★ ★ ★

Others elected were:

To church committee—Cmdr. A. C. Wurtele, treasurer; Mrs. K. Barnes, Mrs. J. McKinnon, Miss B. Patterson, Insp. T. A. Farr, A. Lambrick, G. Metcalfe, B. McKinnon, P. Pool, T. A. Prentice, A. G. Young, G. Park, J. Bergink, C. Manifold, G. Braithwaite.

To outreach committee — B. McKinnon, R. Carter, G. Hammond.

Lay delegates to synod — Mrs. R. Carter, R. A. Narracott, Mrs. V. G. Scott. Alternatives, G. Park, Mrs. K. Barnes, F. Boddy.

Delegates to Ruri-Decanal conference — T. A. Prentice, Mrs. G. Hobday. Alternate, G. Hammond.

Truth Course Will Count For Credits

A 12-week study course on the general subject Knowing the Truth will be given by Dr. Emma Smiley, pastor, at Victoria Truth Centre, 1201 Fort, starting at 8 p.m. Wednesday, Feb. 10.

Those participating in the meetings may, if they so wish, apply for credits because the series is being given as an extension course of the University of Metaphysics, Spokane, Wash.

The annual general meeting of the Truth Centre will be held at 8 p.m. next Wednesday. The monthly prosperity meeting will be held at 3 p.m. Thursday. Healing meetings are held each Tuesday at 3 p.m.

City and District Churches

UNITED

ESQUIMALT UNITED CHURCH
500 Admirals (384-0142)
10:00 a.m.—Morning Worship and Church School
Minister
Rev. Hartwell B. Illsey, B.A., B.D.

JAMES BAY UNITED CHURCH
Michigan and Menzies Streets
Rev. K. M. Wood, BA, BD. 388-6896
Mr. Roland Webster, organist
11 a.m.—Morning Service and Sunday School

CADBORO BAY UNITED CHURCH
2625 Arbutus Road
Rev. C. Leighton Streight, B.A.
10 a.m.—Morning Worship
Church School
Grades 1 - 9
Infant and Child Care
Serving Cadboro Bay and Uplands

GOSPEL CHAPELS

UNIVERSITY CHAPEL AT QUADRA
1095 Tolmie at Jackson
Sunday:
9:45 a.m.—Sunday School (Kindergarten through Adult).
11:00 a.m.—Morning Worship Service. Speaker: Mr. David Warner. (Fellowship Tea and Coffee after Service.)
7:00 p.m.—THE LORD'S SUPPER
Wednesday:
8:00 p.m.—Mid-Week Fellowship. Special Missionary Film "Ezekiell," beautiful color film of a great African Mission. (Refreshments.)
Thursday:
9:45 a.m. Ladies' Coffee Hour.
ANNOUNCEMENT: VICTORIA EVENING BIBLE SCHOOL COMMENCES TUESDAY, FEBRUARY 16th. INFORMATION: 477-4139.
"A Very Warm Welcome Awaits You"

VICTORIA GOSPEL CHAPEL
935 Pandora Avenue
Sunday:
9:30 a.m.—Breaking of Bread.
11:15 a.m.—Family Bible Hour and Sunday School. Speaker: Mr. Dave McCartney.
7:00 p.m.—Gospel Service. Speaker: Mr. Dave McCartney.
Wednesday:
8:00 p.m.—Prayer and Bible Study.

OAKLANDS CHAPEL
Fernwood and Cedar Hill Rd.
Saturday:
7:45 p.m.—Youth Challenge. Speaker: Mr. Bob Burns of Nanaimo.
Sunday:
9:30 a.m.—The Lord's Supper.
11:15 a.m.—Family Bible Hour and Sunday School. Speaker: Dr. D. Gaunt.
7:00 p.m.—Evening Service. Speaker: Mr. Stan Hitchman.

ROSS BAY GOSPEL HALL
Corner of May and Joseph Streets
Sunday:
9:30 a.m.—Worship and Breaking of Bread.
11:30 a.m.—Sunday School and Family Bible Hour: Speaker: Mr. Pete Anderson.
7:00 p.m.—Gospel Meeting—Speaker: Mr. Huron Shepard, of Camp Imadine.
Tuesday:
8:00 p.m.—Prayer and Bible Study.

WESTVIEW GOSPEL CHAPEL
313 Brunswick Place
(Trans-Canada Hwy. at Tillicum)
Sunday:
9:30 a.m.—The Lord's Supper.
11:30 a.m.—Sunday School and Bible Classes.
7:00 p.m.—Gospel Service. Speaker: Mr. Bob Burns of Nanaimo.
Wednesday:
8:00 p.m.—Prayer and Bible Study.

EVANGELICAL FREE CHURCH

PARKDALE FREE CHURCH
3281 Harriet Road — 382-7531
Sunday School, 10:15 - 11:00 a.m.
Worship Hour—Primary-Junior-Adults. 11:00 - 12:00 noon.
Evening service 7:00 p.m. Thursday — Prayer meeting 8:00 p.m. Friday — Youth night.
Visitors welcome at all services.
Pastor C. Klassen. 479-4431

LUTHERAN

GRACE ENGLISH LUTHERAN CHURCH, L.C.A.
1273 Fort St. 383-5256
(Across from Central Junior High)
Pastor: Rev. David H. Metzger
Organist: Mr. John Bergbusch
9:00 a.m. ..... The Early Service
10:00 a.m. .. Sunday Church School
11:00 a.m. ..... The Service
"I was glad when they said to me: Let us go into the House of the Lord!"
Visitors to Victoria are Welcome!

LUTHERAN CHURCH OF THE CROSS
Cedar Hill and Cedar Hill Crossroad
Alfred J. C. Johnson, pastor, 477-3851
10:00 a.m.—Divine worship service.
11:00 a.m.—Sunday school and Bible class
The Church Where Families Worship Together
Evangelical Lutheran Church of Canada (E.L.C.C.—formerly A.L.C.)
Visitors Welcome

HOPE LUTHERAN CHURCH
MISSOURI SYNOD
1924 Carrick St. at Dean Ave.
The Rev. L. M. Carlson, pastor, 592-2308
Sunday School and Bible Class ..... 9:45 a.m.
Worship Services:
Sunday .....11:00 a.m.
A Church of "The Lutheran Hour" and "This Is the Life"

CHRIST LUTHERAN CHURCH OF THE REFORMATION
Worshipping at McCall's Chapel, Johnson and Vancouver Streets
Victoria, B.C.
Pastor R. H. Goetjen
Worship and Sunday School at 6:30 p.m.

SOCIETY OF FRIENDS

SOCIETY OF FRIENDS (Quakers)
MEETING FOR WORSHIP
SUNDAY, 11 A.M.
VISITORS WELCOME
1831 FERN STREET

SPIRITUALIST

OPEN DOOR SPIRITUALIST CHURCH, 1800 Cook. Sunday, 7:30. Wed., 8 p.m. QUESTIONS on Philosophy of Spiritualism. HEALING.
Attend the Friendly Church.

MENNONITE BRETHREN

SAANICH COMMUNITY CHURCH
3983 Birchwood
10:30 a.m. FAMILY WORSHIP
BIBLE CLASSES
477-3012 477-6111

CHURCH OF CHRIST

CHURCH OF CHRIST
3460 Shelbourne St.
Bible classes, 9:45 a.m.
Morning worship, 11 a.m.
Evening worship, 7:00 p.m.
479-4819 — 477-6459

EVANGELICAL

FOURSQUARE CHURCH
891 Esquimalt Road
Sunday School, 9:45 a.m.
Morning Worship—11:00 a.m.
Evangelistic Service—7:00 p.m.
Pastor, Rev. A. E. Teal

ST. DAVID BY-THE-SEA
8 a.m.—Communion
10:30 a.m.
FAMILY COMMUNION
To Music from Rejoice

FIRST UNITED CHURCH
Quadra at Balmoral Road
11:00 a.m.—
"REACHING BEYOND"
7:30 p.m.—
In the Youth Room
Music with the Connectors
Theme
"SPACE"
Rev. R. A. Faris at both services

METROPOLITAN UNITED CHURCH
Pandora at Quadra Street
"For a Closer Walk With God"
11:00 a.m.
"UNITY IN FORM AND/OR SPIRIT"
Rev. A. E. King, B.A.
7:00 p.m.
"THE LANGUAGE OF PRAYER"
Rev. E. Laura Butler, S.T.M.
11:00 a.m.—Church School
Creche through Grades 7

CENTENNIAL UNITED CHURCH
Gorge Rd. at David St.
(Opposite Colony Motor Inn)
Minister—Rev. John Travis
11:00 a.m.
"TESTING, TESTING"
Church School—All Depts.
7:30 p.m.
"Great Hymns and Their Stories"
- The Marseillaise of the Reformation
- The hymn that was written for a tune
- The hymn was written by a back-sliding preacher
- Two hymns written to support opposite sides of an argument and many more

Organist and Director of Music:
Ian R. Westmacott, A.R.C.T.

ST. AIDAN'S UNITED CHURCH
Richmond at Cedar Hill X Road
University Area Church
Minister: Rev. J. Rae Allan
Director of Music:
Mrs. Vera Barclay
MORNING WORSHIP
9:30 and 11:00 A.M.
Sunday School
9:30 and 11:00
Nursery Provided

Oak Bay United Church
Michell and Granite
Rev. Alexander Calder
Rev. D. B. Sparling, D.D.
Organist R. W. Kroeger
10 a.m.—Sunday School
10 a.m.—Church Service
Knowing Right from Wrong
Sacrament of Baptism
7:30—Young People

FAIRFIELD UNITED CHURCH
Corner of Moss and Fairfield Road
Minister: Rev. H. W. Kerley, Ph. D.
Organist: I.A.N. Beadle, Mus. D.
11:00 a.m.—
"The Golden Chain"
7:30 p.m.—
"The Christian's Role in the World"

Belmont Ave. United
Belmont Ave. at Pembroke Street
Rev. Murray Henderson, B.A.
Organist: Mrs. W. Ralph
Choir: Mr. Bert Storar
11:00—"Youth Week Service"
7:15 p.m.—"Dust or Destiny"
(Moody Science Film)
"A Friendly Community Church"

ANGLICAN SERVICES
ST. PAUL'S
1379 ESQUIMALT ROAD
8:00 a.m.—Holy Communion
9:30 a.m.—Eucharist
11:00 a.m.—Eucharist
Canon G. H. Greenhalgh

Advertising Brings Results

ANGLICAN SERVICES
EPIPHANY IV

Christ Church Cathedral
8:00—Holy Communion
9:30—Family Eucharist
Instruction:
The Rev. Roy Hoult
11:00—Mattins
Sermon:
The Rev. John Lancaster
7:30—Evensong
Sermon:
The Rev. Roy Hoult
Weekdays
Mattins—9:00
Evensong—5:15
Holy Communion:
Tuesday 11:00
Thursday 7:00

ST. JOHN'S
QUADRA AT MASON
8:00 a.m.—Holy Communion
9:30 a.m.—Family Service and Church School
11:00 a.m.—Mattins
Address:
Mrs. Lillian Goodwin
(Nursery Facilities at 9:30 and 11:00 a.m.)
7:30 p.m.—Evensong
with Special Music
Sermon:
The Rev. Fred Gowing
Thursday, 10:15 a.m.
Holy Communion

ST. MARY'S
ELGIN ROAD
The Parish Church of Oak Bay
The Ven. Hywel J. Jones, L.Th., Rector
8:30 a.m.—Holy Communion
9:30 a.m.—Family Eucharist
11:00 a.m.—Mattins
Preacher:
The Ven. A. E. Hendy
4:00 p.m.—Holy Communion
SUNDAY SCHOOL
10:15 a.m.—All Depts.
Week-Day Holy Communion
Tuesday, 7:30 a.m. —
Thursday, 10:30 a.m.

St. George the Martyr
Cadboro Bay and Maynard Roads
Rector: The Rev. Canon C. P. Bishop
8 a.m.—Holy Communion
9:30 a.m.—The Young Church
9:30 a.m.—Sunday School
11:00 a.m.—Centennial Thanksgiving
Preacher:
The Most Rev. H. E. Sexton
"The Future Hope of Our Province—Motives Moral and Objectives"
F. E. Waring and other public leaders assisting in the Service.

ST. MATTHIAS
Richardson and Richmond Ave.
Rev. Canon J. Rogers, B.A., B.D. Rector
8:00 a.m.—Holy Communion
10:30 a.m.—Morning Prayer Church School, Nursery
Preacher—
Rev. A. W. R. Ashley, D.D.
4:00 p.m.—Holy Communion
Thursday
10:30 a.m.—Holy Communion

ST. BARNABAS
Belmont and Begbie
7:45 a.m.—Mattins and Holy Communion
11:00 a.m.—Sung Mass and Sermon
7:30 p.m.—Solemn Evensong and Sermon
Holy Communion Daily
Rector:
The Rev. Canon B. T. Page, M.A.
384-2978

ST. PHILIP'S
Cor. Eastdowne and Neil
OAK BAY
Rector: The Rev. John Vickers
SUNDAY, JANUARY 31st
8:30 a.m.—Holy Communion
9:30 a.m.—Young Church
11:00 a.m.—Morning Prayer
Wednesday, February 3rd
7:30 p.m.—Holy Communion
8:00 p.m.—Adult Bible Study.

ST. SAVIOUR'S
Henry and Catherine St., Victoria West
Rector:
Rev. P. V. Atkinson
8:00 a.m.—Holy Communion
10:00 a.m.—Holy Eucharist 1st and 3rd
Mattins, 2nd and 4th

ST. LUKE'S
(Corner Cedar Hill and Cedar Hill X Road)
Serving the Cedar Hill, Shelbourne, Richmond and University Area
Rector:
The Venerable C. E. F. Wolff
Epiphany 4
8:00 a.m.—Holy Communion
9:30 a.m.—Family Eucharist
11:00 a.m.—Choral Eucharist
7:30 p.m.—Evensong

ST. MICHAEL'S
4733 West Saanich Rd.
8 a.m.—Holy Communion
11 a.m.—Mattins
Church School
The Rev. R. O. Wilkes
Rev. W. E. Greenhalgh

Not Closing Shop

ROME (UPI) — Producer Dino de Laurentiis denied Friday he is shutting down his film studio, the modern movie complex on the outskirts of Rome where such epics as The Bible and War and Peace were filmed.

The 51-year-old producer was reported ready to shut down "Dinocitta" (Dino City) because of financial problems and because of refusal of the government to give his studio the same kind of tax relief and economic assistance it grants the government-owned Cinecitta.

ESQUIMALT SPORTS CENTRE
1151 Esquimalt Road
ICE SKATING
SATURDAY
10:30 a.m.—Family
ESQUIMALT MINOR HOCKEY NIGHT
1 p.m. to 11 p.m.
SUNDAY
1:45 p.m.—Public
8:15 p.m.—Public
Skating is Fun

CRYSTAL GARDEN
PUBLIC SWIMMING
SATURDAY
2:00-5:00 p.m.—Public
7:00-9:00 p.m.—Public

Photographer Makes Big Splash

Graceful leap by white whale and dolphin at Victoria's Sealand aquarium now has audience of millions. Unusual shot, taken by photographer Jim Ryan appears in current issue of Life magazine. It's the third time Ryan, who has had some 50,000 pictures published in more than 20 years as news and magazine photographer, has had shot printed in magazine. Daily Colonist ran picture in September. —(Ron Baird)

Militant Jews Raid Soviet Dance Show

NEW YORK (UPI) — The Carnegie Hall opening performance of a Soviet Dance and singing ensemble was disrupted Thursday night when Jewish militants scattered open bottles of ammonia throughout the theatre and telephoned a phoney bomb threat.

It was the latest incident of a harassment campaign directed at Russian nationals by activist Jewish organizations protesting alleged oppression of Soviet Jews. The Soviet Union has retaliated with harassment of Americans in Moscow straining Soviet-American cultural ties.

The gaily costumed Siberian dancers and singers of Omsk were midway through their third number when bomb squad police, reacting to a telephoned threat, evacuated 1,000 orchestra floor spectators to the rear of the white walled auditorium.

Police found nothing but papers in a briefcase under a seat, evoking applause from some of the 2,200 persons in the audience.

A caller identifying himself as a member of the Student Struggle for Soviet Jewry told police where the bomb could be found and ended the conversation by saying "never again," the rallying cry of militant Jewish groups.

Earlier, noxious ammonia fumes from three bottles wafted throughout the theatre and forced several patrons from their seats. Leaflets were hurled from one of the balconies tiered along the wall and a youth shouted, "Halt Soviet oppression."

Dogface Case Trial Ordered

VANCOUVER (CP) — Francis Wayne Oliver, 21, accused of the slaying of underworld gun supplier Donald (Dogface) Turner, was committed for higher court trial Wednesday after a two-day preliminary hearing in provincial court into a charge of non-capital murder. Oliver has also been committed for higher court trial in Nanaimo charged with the non-capital murder of yachtsman Klaus Prufer.

Bennett Denie

Premier Bennett says he doesn't know anything about a proposal by B.C. Rehabilitation Minister Phil Gaglardi to have w as incon Asked on Gag tained i the fed ence of Ottawa brushed a bric anythin "He been n want t

JON YORK
IS COMING TO THE
COLONIAL INN
270 Government Street

OPEN SUNDAYS 5
DINING WITH A
Gay Nineties Spa
WHERE KEN PEAK
Play Your SING-
A SPARKLING A
PERSONALIZED MUS
World-Famous SPARERIBS — F
825 BURDETT — CHERRY BANK
— NOW OPEN 7 D

DINING! DINING! DINING!
NIGHTLY AT
Chef Anthony's
Dancing Fri. and Sat. to
Combo Denoni
Dinner Music Nightly
Mon. thru Thurs. 11 a.m. 'til 10 p.m., Fri. and Sat. 11 a.m. 'til 12 p.m., Sunday 4 p.m. 'til 9 p.m.
Reservations 382-4122
312 Cook Street

Dine Downtown at the
Family Restaurant
Enjoy satisfying, inexpensive "dining-out" often at SCOTT'S!
Open 24 Hours Every Day for Your Dining Pleasure
SCOTT'S RESTAURANT
650 YATES, at DOUGLAS

REMEMBER
Metro Toyota Ltd.
624 Finlayson off Douglas
386-3516

Delightful Dining
. . . for all the family
Choice nourishing food, appetizingly prepared—assures you a delicious meal when you lunch or dine at
THE MAPLE LEAF RESTAURANT
Open Every Day 6:30 to 11 p.m.
1213 Douglas 382-8713

THE RATHSKELLAR
OPEN FOR
• Lunches
• Dinners
11:30 - 12:00 p.m.
(Sundays— 4:30 - 9:30 p.m.)
Featuring the Finest in EUROPEAN and CANADIAN FOODS
Ask for our CHEF'S SPECIALTY
Phone for Reservation
386-9348
851 Douglas Street
(Below City Centre Motel)

Victoria Edelweiss Club
106 Niagara St. Victoria, B.C.
MASQUERADE
Saturday, Jan. 30
9:00 p.m.
Members and Guests Advance Sale of Tickets Only At: Adrian's, Conti's and Karin's Delicatessen.

MEMORIAL ARENA
★ PRESENTS ★
HARLEM GLOBETROTTERS
MAGICIANS OF BASKETBALL
In Person!
TUESDAY, FEB. 2, 7:30 P.M.
Tickets on sale—9 a.m. - 5 p.m. Daily — Arena Box Office and Price & Smith, 650 Yates St.
$3.00—$3.50—$4.00
SPECIAL CHILDREN'S PRICES 12 Yrs. and Under 1.00 Off Regular Prices
Phone Reservations 384-1232 Only
ADDED ATTRACTION
6:45 P.M.
C-FAX 1070 vs. VICTORIA CITY POLICE

H.M. QUEEN VICTORIA
Actual Photograph of Wax Figure
NOW AT OUR NEW LOCATION
AT THE INNER HARBOUR
Opposite the Parliament Buildings
SEE.....
• Hall of Kings
• Gallery of Conquests
• Enchanted Forest
• Garden of Hope
• The Last Supper
• Chamber of Horrors
PLUS 45 Exciting New Scenes.
OVER 130 Life-Size Josephine Tussaud Wax Figures. Direct from London, England.
Open Daily 9 a.m. - 5 p.m.
Sunday 12 noon - 5 p.m.
PHONE 388-4461
ROYAL LONDON WAX MUSEUM
Look for the Big Sign!

The Marina offers authentic seaside dining.
For Reservations Please Phone
598-4511
OAK MARINA

Champion Dutch Fried Chicken
2405 Douglas St.
WEEKEND SPE
Sat. and Sun., Jan. 30 -
14 PIECES DUTCH FRIED CHICKEN and 6 ROLLS
FREE With Above Order Fruit Pie from Our
TAKE-OUT ORDERS

BUFFET of the CENTURY EVERY FRIDAY
RESERVE NOW!
CENTURY IN
383-1151 We Park Your Car

GUNG HAY FA
OPEN DAILY 5 p.m.
Luncheon Monday - Friday 12 noon - 2:30
Jack Lee's
CHINESE V
Traditional Cantonese
Across from Mayfa
755 FINLAYSON ST.

OAK BAY BEACH HOTEL
"VICTORIA'S ONLY SEASIDE HOTEL"
Dinner Daily 5:30 to 9 p.m.
Luncheon Daily 12 Noon to 2:00
Tudor Dining Lounge
FOR RESERVATIONS CALL 598-4556
1175 BEACH DR.

SING-A-LONG WITH . . .
ROY SILVER, popular Victoria Vocalist
and CAROL JANERING the lass from England
FRIDAY AND SATURDAY NIGHTS
At the GILDED CAGE
Victoria's Original Sing-A-Long
OPEN AT 9:00 P.M.
Imperial Inn, Douglas at Discovery

Musical First Applauded

They Liked What He Saw

BOULDER, Colo. (UPI) — The 1,500 fans at the Boulder Philharmonic presentation Thursday night demanded an encore. So Jim Turner got out his saw and played again.

Turner, 30, who has been playing the saw since his high school days, offered the audience his rendition of Serenade for Musical Saw and Orchestra.

Dr. David Burge, conductor of the Boulder Philharmonic, wrote the serenade, believed to be the first musical piece ever written specifically to be played on a saw.

"The saw is one of the oldest folk instruments, but it produces one of the most contemporary sounds," Turner said.

It does create one problem, however. "There appears to be some hesitancy over whether I should join the musicians or the carpenters union," Turner said.

Queen Mary Costly Girl

SACRAMENTO, Calif. (AP) — The cost of converting the retired ocean liner Queen Mary into a maritime museum and tourist centre at Long Beach has risen to more than $60 million, two-thirds of it public money, from an originally estimated $8.75 million.

A report prepared for the California legislature says Long Beach has been authorized by the state so far to spend $41.98 million on the Queen from the city's share of tidelands oil funds.

Museum exhibitors and private concessionaires running a hotel, restaurants and shops are supposed to spend something over $20 million to complete the project.

Public tours could start in mid-April and the museum will open about July 1.

Oregon N-Plant Gets Go-Ahead

SALEM, Ore. (AP) — Senator Mark Hatfield's office announced Thursday the atomic energy commission has authorized a construction permit for Portland General Electric's Trojan nuclear plant at Ranier on the lower Columbia River.

COLONIAL INN
"A James Bay Landmark For Over ½ a Century"
STEAKS
SEAFOOD
and many other tempting items
Roly McIntosh
on the keyboard
FRIDAY and SATURDAY NITES
COLONIAL INN
270 GOV'T ST.
384-7151
"In the Parliament Buildings Area"

Victoria Theatre Guild in conjunction with UVIC Theatre Dept. presents . . .
"AN EVENING WITH NOEL COWARD"
"FUMED OAK"
"HANDS ACROSS THE SEA"
With music from Peter Chipman and Nan Long of VOS.
FINAL PERFORMANCE TONITE — 8:15
at LANGHAM COURT THEATRE
Tickets $2. Students $1. (Except Sats.) from Eatons Box Office 10 - 4 p.m. 382-7141

CAPTAIN'S PALACE
SPECIALIZING IN SEAFOODS AND STEAKS
★ Breakfast ★ Luncheons ★ Afternoon Teas ★ Dinners ★ Club Meetings
Your Hosts . . . Bill and Flos Prior
WINTER HOURS:
11 'til 11 Daily, Incl. Sundays
Saturday, 4:30 'til 11 p.m.
AMPLE PARKING — RESERVATIONS
309 BELLEVILLE ST. 388-9191
(across from C.P.R. ferries)

WIN
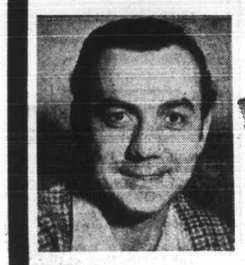
GEORGE WARWICK
$1,000.00
WORTH OF CARPET!
We are looking for a new name for our flourishing carpet business. George Warwick invites you to pick up your
"NEW NAME CONTEST" ENTRY FORM
from our Warehouse as soon as possible. There is no obligation.
OPEN SUNDAYS and WEEK NIGHTS
MON. - FRI., 11 - 9 ★ SAT. and SUN., 10 - 6
AND NOW! In keeping with our Pledge to Give You Top Quality at the LOWEST PRICES IN TOWN—We Bring You
STEPHENS LATEX INTERIOR PAINT
Reg. $11.95 gallon
NOW, gallon $5.49
Manufactured by the biggest paint manufacturer on the West Coast
WEEK-END CARPET FEATURE!
Everhardt Twist
The closest thing to wool that any superior quality carpet can offer. Large color selection.
Warehouse Price Sq. Yd. 8.66
CJVI ON LOCATION THIS SATURDAY AND SUNDAY
OUR PLEDGE TO YOU!
We pledge to always offer the finest quality carpet at the lowest prices in B.C. Continuous new stock. 479-4612.
M.L. CARPET CONTRACTORS
3995 QUADRA at McKENZIE AVE.

AFTERNOON AND EVENING CLASSES IN INTERIOR DECORATING

Joseph Egoyan
Once again the fascinating study of interior decorating will be introduced to you by theoretical and practical analysis, these lectures will be held above the store and also supplemented by on-location studies in selected homes, including a visit at the residence of Mr. Egoyan to discuss the problems arising in furniture arrangement, color schemes, lighting effects, drapery and carpet selection, and proper use of pictures and accessories.
Mr. Joseph Egoyan, B.A. Ed., your instructor is well qualified with extensive theoretical and practical knowledge. He is a graduate from the Art Institute of Chicago and the California College of Arts and Crafts; has taught at Oakland Tech High, Calif.; the American College in Cairo and the Evening Adult Education program in Victoria. In addition he has a wealth of practical experiences in retail field as proprietor of Ego Arts Gallery in Cairo for five years and Ego Interiors in Victoria for nine years. Mr. Egoyan is also a qualified artist and has exhibited his art works in a number of one man shows in the U.A.R. and U.S.A. Recently he won the first prize in the Vancouver Island Jury Show at the Art Gallery of Victoria, also a one man art show theme "BIRDS" was displayed at the B.C. Provincial Museum last May, which is now on display at Burnaby Art Gallery and Ego Interiors.
For the past six years this course in interior decorating has been given by Mr. Egoyan on the basis of twice yearly in two separate classes weekly. At an average of 25 students in each class a total of 600 students have taken the course to date. The classes will be held afternoons from 1 to 2:30 p.m. Wednesday; and evenings on Monday or Wednesday, 7:30 to 9 p.m., starting February 22nd and 24th at Ego Interiors. Total cost of eight lectures once a week, $20.00.
For further information, call in person or phone
ego interiors
1028 FORT ST. (near Cook)
Business Phone: 382-3200

MODERN SOUND Records
February SALE

	Reg.	SALE
"LOVE STORY" Sound Track LP	6.29	$4.99
NEW . . . Elvis Presley "COUNTRY" LP	5.29	$3.99
RCA Classical LP's Special Price		$2.98
45 RPM— Previous Hits		3 for 99¢

FOR THE GREATEST SELECTION OF RECORDS, TAPES, MUSIC BOOKS, POSTERS, NEEDLES AND PEOPLE WHO CARE ABOUT SERVICE.
766 Fort Street 388-6841

...ews Raid ...nce Show

...ce, reacting ...reat, evacu- ...estra floor ... rear of the ...torium. ...nothing but ...fcase under ...plause from ... persons in

Earlier, noxious ammonia fumes from three bottles wafted throughout the theatre and forced several patrons from their seats. Leaflets were hurled from one of the balconies tiered along the wall and a youth shouted, "Halt Soviet oppression."

...ying himself ... the Student ...t Jewry told ... bomb could ... ended the ... by saying ...the rallying ...wish groups.

Bennett Denies Plan

Premier Bennett says he doesn't know anything about a proposal by B.C. Rehabilitation Minister Phil Gaglardi to have welfare payments taxed as income.

Asked to comment Friday on Gaglardi's statement, contained in a brief presented to the federal-provincial conference of welfare ministers in Ottawa this week, Bennett brushed aside reporters with a brief: "I don't know anything about it.

"He (Gaglardi) must have been misquoted because we want to keep taxes off the

Back to Socred Basics

Not Money—'Credits'

A return to the original economic theory of Social Credit by the B.C. government was advocated in the Legislature Friday by a government backbencher.

Erne LeCours (SC—Richmond) suggested the government should issue $100 million worth of "energy credits" to overcome the federal government's regulations that no province can issue currency.

★ ★ ★

The credits would be used, LeCours suggested, to establish public works projects, such as low-income housing, hospitals, sewers, and ecology projects. Work would be worth a certain amount of credits, and persons would receive a portion of their earnings in credits instead of money.

Although the credits wouldn't be accepted as money on the open market, the government would accept them as payment for taxes, including gasoline and sales taxes, under LeCours' plan.

After the credits had been returned to the government as taxes, they would be destroyed, he said.

★ ★ ★

The suggestion came at the end of a lengthy discourse by LeCours on the advantages of the Social Credit economic system. Citing numerous sources to prove his point, he told the House that most of Canada's economic problems could be solved if the federal government would use the Bank of Canada to pay off all its present debts — presently about $38 billion — and would also issue, through the Bank of Canada, $500 million a month for the next year.

This could be done, he said, without any harm to Canada's economy.

Tobacco Advertising

Bill Seeks Total Ban

A private member's bill to eliminate tobacco advertising in B.C. was introduced into the Legislature Friday.

The bill, introduced by Garde Gardom (Liberal—Vancouver-Point Grey), would also make it mandatory that all packages of cigarettes, cigars and tobacco be marked with the warning: "This product has a nicotine and tar content that is harmful to human health."

The bill would prohibit all forms of tobacco advertising.

JON YORK
IS COMING TO THE
COLONIAL INN
270 Government Street

DINING! DINING! DINING!
NIGHTLY AT
Chef Anthony's
Dancing Fri. and Sat. to
Combo Denoni
Dinner Music Nightly
Mon. thru Thurs. 11 a.m. 'til 10 p.m., Fri. and Sat. 11 a.m. 'til 12 p.m., Sunday 4 p.m. 'til 9 p.m.
Reservations 382-4122
312 Cook Street

OPEN SUNDAYS 5-9 P.M.
DINING WITH A DIFFERENCE
Gay Nineties Spare Rib House
WHERE KEN PEAKER AND SHEILA
Play Your SING-A-LONG Music
A SPARKLING Atmosphere for
PERSONALIZED MUSICAL HAPPENINGS
World-Famous SPARERIBS — Full Dinner Menu
825 BURDETT — CHERRY BANK HOTEL — 385-5380
— NOW OPEN 7 DAYS —

TALLY-HO
Dining Lounge
OPEN SUNDAY and Every Week Day
7 a.m. to 9 p.m.
386-6141
3020 Douglas

BLACK LIGHT
A GO GO
1206 Wharf St.
BAYSIDE BLUES
Band from Los Angeles, Calif.
Fri. $4.00 - Sat. $5.00
10 till 3 a.m. couples only
Reservations
478-4765 386-7331

MEMORIAL ARENA
SATURDAY
FAMILY SKATING
10:30 - 12 Noon
PUBLIC SKATING
2:30 - 4:15

Special Family Entertainment
TODAY — 1:00 and 3:00 P.M.
SUNDAY — 2:00 and 4:00 P.M.
"GREAT ST. TRINIANS TRAIN ROBBERY"
Extra — 3 Stooges Comedy Cartoon
ODEON 1
383-0513 780 Yates
Children 50c

MEMORIAL ARENA
★ PRESENTS ★
HARLEM GLOBETROTTERS
MAGICIANS OF BASKETBALL
In Person!
TUESDAY, FEB. 2, 7:30 P.M.
Tickets on sale—9 a.m. - 5 p.m. Daily — Arena Box Office and Price & Smith, 650 Yates St.
$3.00—$3.50—$4.00
SPECIAL CHILDREN'S PRICES 12 Yrs. and Under 1.00 Off Regular Prices
Phone Reservations 384-1322 Only
ADDED ATTRACTION
6:45 P.M.
C-FAX 1070
VS.
VICTORIA CITY POLICE

There is a new Sound at the
MARINA
the fabulous, exciting
Continental
"Electronic Sounds" of
Irv Lang's accordion
Tues. thru Sat.
The Marina offers authentic seaside dining.
For Reservations Please Phone
598-4511
The BENNETT Family
OAK BAY
MARINA Restaurant

INTERNATIONAL SMORGASBORD
St. Ann's Academy
Humbolt Street
MON., FEB. 8
First of 3 Sittings
Commencing at 5:30
Entertainment by Academy Students.
Phone Reservations Imperative:
Mrs. P. Kelly — 477-4491.
Adults $1.50; Students $1.00; Children, 75c.
Special Family Rate $5.00.
EVERYONE WELCOME!
Proceeds Towards St. Ann Bursary

CREST MOTOR INN
FAMILY DINING
PROVINCIAL DINING LOUNGE
OPEN EVERY DAY
7 a.m. to 10 p.m.
BUSINESSMEN'S LUNCHEON
11:30 to 3 p.m.
Featuring Daily Specials
COFFEE SHOP
7 a.m. to 10 p.m.
Ample Free Off-Street Parking
386-2421
455 BELLEVILE ST.
Facing the Inner Harbour

PEARKES Arena
3100 TILLICUM 388-6664
ICE SKATING
Saturday, 10:30 - 12:00 Noon
1:30 - 3:30 p.m.
8:00 - 10:00 p.m.
Sunday—1:30 - 3:30 p.m.
7:00 - 9:00 p.m.

DANCING SATURDAY
Book a table now, be in attendance with the people who enjoy the smooth rhythms of Geo. Kraeling with his full orch. Vancouver Island's No. 1 music. Dancing in the spacious seaview room, the island's finest maple floor. A cheery fire of alder in the huge granite fireplace adds to the friendly welcome. Instrumentalist. 8:45-9:30. Dancing 9:30-1 a.m. $5 a couple.
McMorran's Table Res. 658-5224

GEM Theatre Sidney
James Bond 007 is back!
ALBERT R. BROCCOLI and HARRY SALTZMAN present IAN FLEMING'S
"ON HER MAJESTY'S SECRET SERVICE"
PANAVISION® · TECHNICOLOR®
TONIGH AT 6:30 and 9:00

WINNER! 3 ACADEMY AWARDS
INCLUDING BEST ACTRESS KATHARINE HEPBURN
EVENINGS 6:45 and 9:00
Sat. Matinee at 2:00 p.m.
Sun. 8 p.m. only
Adult Entertainment
JOSEPH E. LEVINE presents AN AVCO EMBASSY FILM
PETER O'TOOLE KATHARINE HEPBURN
OAK BAY 2184 OAK BAY AVE. 598-2213
THE LION IN WINTER
At Popular Oak Bay Admissions
An AVCO EMBASSY Release PANAVISION® In COLOR

Champion Dutch Fried Chicken
TRY IT ENJOY IT IT'S GOOD!
2405 Douglas St. Phone 382-0911
WEEKEND SPECIAL
Sat. and Sun., Jan. 30 - 31 ONLY
14 PIECES DUTCH FRIED CHICKEN and 6 ROLLS $3.95
FREE With Above Order a Large Fruit Pie from Our Own Bakeshop
TAKE-OUT ORDERS ONLY

THE COSSACK
1010A FORT STREET
Open for Lunch and Dinner
1010 Fort St. 383-1211
TRY SOME OF OUR SPECIALTIES:
Borscht
Cabbage Rolls
Pyrohe
Shishkabob
Specially cured Corned Beef Sandwiches

PURPLE ONION
10:30 — night club — 3 a.m.
1037 View Street
Saturday Presents
"SHYLOCK"
SPECIAL
$1.00 off admission present this advert.
Couples Only
Reservations:
386-0011, 382-0222

"ONE OF THE YEAR'S 10 BEST!" —N.Y. Daily News
Free List Suspended
PARAMOUNT PICTURES PRESENTS
Ali MacGraw · Ryan O'Neal
LOVE STORY The Year's #1 Best Seller
ADULT
WARNING: Frequent swearing and coarse language.
—R. W. McDonald, B.C. Director
2nd MONTH
NIGHTLY AT 7 AND 9
Fox CINEMA
QUADRA AT HILLSIDE · 383-3370

MOVIE GUIDE
famous players theatres famous players thea
"★★★★ [HIGHEST RATING] IT'S ALL SO FUNNY!" —New York Daily News
LOVERS AND OTHER STRANGERS
RESTRICTED NO ADMITTANCE TO PERSONS UNDER 18
COLOR
ROYAL 805 BROUGHTON—383-9711
Feature at: 1:05 - 3:05 - 5:05 - 7:05 - 9:10
Last Complete Show 8:55 p.m.
Sunday at 7:00 and 9:00 p.m.
"A FINE, TOUGH, FUNNY MOVIE" Life Magazine
PARAMOUNT PICTURES PRESENTS
MICHAEL J. POLLARD
ROBERT REDFORD
Little Fauss and BIG HALSY
RESTRICTED NO ADMITTANCE TO PERSONS UNDER 18
COLOR
WARNING: — Coarse Language and some sex scenes.
—R. W. McDonald, B.C. Director
CAPITOL 805 YATES—384-6811
Today Doors 1:00 p.m.
Feature at 1:20 - 3:20 - 5:20 - 7:15 - 9:20
Sunday Feature at 3:20 - 5:20 - 7:15 - 9:20

HOW ARE YOU DOING SOCIALLY?
Bored? Lost track of old friends, recently unattached? A new resident of Victoria? Find new friends at our club designed for singles over 30 . . . Enjoy parties, tours, dancing instruction.
FIESTA CLUB
723 Fort St. Phone 388-7896

The "Sound of the Century"
BEVAN GORE-LANGTON
TUESDAY thru SATURDAY
IN THE PERSIAN ROOM
BUFFET of the CENTURY EVERY FRIDAY
COMING FEB. 11th LOBSTER NIGHT
RESERVE NOW!
CENTURY INN
383-1151 We Park Your Car FREE!

AUDUBON WILDLIFE FILMS
1970 - 1971
Fourth of Five Lectures
Friday and Saturday, January 29 and 30, 8 p.m.
Matinee—Saturday 2:30 p.m.
Subject:
"Scandinavian Saga"
Speaker: John Douglas Bulger
Newcombe Auditorium
Provincial Museum
(south entrance)
Admission: Adult $1.00 Student: 50c

EUROPEAN DANCE
WITH
THE SKYLIGHTERS
At the Leonardo Da Vinci Centre
195 Bay St.
$2 per person
TONIGHT, 9 P.M.

Captain's Palace
SPECIALIZING IN SEAFOODS AND STEAKS
★ Breakfast ★ Luncheons ★ Afternoon Teas ★ Dinners ★ Club Meetings
Your Hosts . . . Bill and Flos Prior
WINTER HOURS:
11 'til 11 Daily, Incl. Sundays
Saturday, 4:30 'til 11 p.m.
AMPLE PARKING — RESERVATIONS
...ILLE ST. 388-9191
...ferries)

Theatre Guild in conjunction with ...VIC Theatre Dept. presents . . .
"...NING WITH NOEL COWARD"
"FUMED OAK"
"...NDS ACROSS THE SEA"
...ic from Peter Chipman and Nan Long of VOS
...PERFORMANCE TONITE — 8:15
...ANGHAM COURT THEATRE
...Tickets $2. Students $1. (Except Sats.)
...m Eatons Box Office 10 - 4 p.m. 382-7141

...Records
Reg. SALE
6.29 $4.99
5.29 $3.99
$2.98
3 for 99¢
...LECTION OF RECORDS, POSTERS, NEEDLES ...RE ABOUT SERVICE.
388-6841

OUR GIFT TO YOU
A "Good Luck" Year of the Boar Coin
Available ONLY during the Chinese New Year festivities. Join us for the "Feast of the Boar" this weekend and all next week!
GUNG HAY FAT CHOY
OPEN DAILY 5 p.m.
REGULAR MENU AVAILABLE
Luncheon Monday - Friday 12 noon - 2:30
384-8151 for Reservations
Jack Lee's
CHINESE VILLAGE
Traditional Cantonese Dining
Across from Mayfair
755 FINLAYSON ST. AMPLE PARKING

McPherson Playhouse
Sunday, Jan. 31 and Monday, Feb. 1
8:30 p.m.
George Cotter presents
"Wings of Summer"
A Wildlife Film of the Canadian Prairies
- Full Color!
- Narrated in Person!
- Beautiful Scenery!
- Magnificent Animal Life!
THERE IS NO KILLING IN THIS FILM!
All animals in their undisturbed state
TICKETS . . . $2.00 - $2.50
$1.00 Off for Students under 16 and O.A.P.
On Sale Now at McPherson Box Office
386-6121 . . . 10 to 5 p.m.

Dancing and Listening Music
Come and enjoy a relaxing evening, music for listening or dancing, whichever suits your mood!
RON JASPER, Organ
PETER HOLMES, Drums
Fri. and Sat., from 7 p.m. at the
Gold Cup RESTAURANT
1122 YATES ST. Ample Parking
Reservations 383-4732

dorian gray
RESTRICTED
WARNING: Some Intimate Sexual Scenes.
—R. W. McDonald, B.C. Director
Saturday Matinee at 1:00 and 3:00
EVENINGS at 7:00 and 9:00
Coronet 836 Yates Street 383-6414

TENDER, JUICY, DELICIOUS . . .
Steaks and Chicken
"'nuff said!"
LONGHORN RESTAURANT
4066 Shelbourne St.
Phone 477-8022
OPEN 7 DAYS A WEEK FROM 11 A.M.

SPECIAL
SAT. and SUN.
CHEESE BURGERS
Reg. 55c
2 for 70c
Mello-Spot
DRIVE-IN, Gorge Rd.
Opposite B.C. Forest Products

There's a Girl in My Soup
M'mm M'mm Good!
A FRANKOVICH PRODUCTION
PETER SELLERS · GOLDIE HAWN
There's a Girl in My Soup
RESTRICTED
WARNING — Some Swearing and Coarse Language.
—B.C. Director
ODEON 2
383-0513 780 Yates
Doors Daily 12:50
Feat. 1:15 - 3:20 - 5:20 - 7:25 - 9:30
Sunday Doors 1:30

Smitty's PANCAKE HOUSE
FRIDAY NIGHT
ALL DAY SAT. AND SUN.
SPAGHETTI AND ¼ CHICKEN
Includes garlic bread, grated cheese, $1.95 each.
2 for $2.95
OPEN DAILY 7 A.M. - 12 MIDNITE Including Sundays
850 Douglas St.
383-5612
"Everybody's Favorite Across Canada"

3RD WEEK
Doors 1:00 p.m.
Shows 1:15, 3:45, 6:15, 8:50
Sunday Doors 2:15
Haida
382-4278 808 YATES
Cromwell
ALEC GUINNESS RICHARD HARRIS

RESTRICTED
WARNING! Much Swearing and Coarse Language.
—B.C. Director
Today Feature at 5:20 - 7:15 - 9:20
ODEON 1
383-0513 780 Yates
Barbra Streisand
George Segal
The Owl and the Pussycat

Accused Laporte Killer Held in Contempt

Rose Outburst Disrupts Trial

MONTREAL (CP) — Paul Rose was removed from court Friday shouting "Vive le FLQ" after being found in contempt by Mr. Justice Marcel Nichols.

As he was taken out by police he yelled: "Vive le peuple Quebecois."

Nichols found him in contempt for his allegation in a motion that the judge and Crown prosecutors had been in collusion earlier in the trial.

★ ★ ★

The judge said he regarded this as "an ignoble affront" and he would sentence Rose for contempt at the conclusion of his trial in the kidnap-killing of Pierre Laporte.

Rose snapped back: "I find you in contempt of the Quebec people."

The exchange came after the Court of Queen's Bench judge had rejected two mistrial motions presented by Rose, acting as his own lawyer. They were the third and fourth rejections of the day.

One motion alleged that police had opened a letter from jailed lawyer Robert Lemieux intended for Rose's legal adviser. This, Rose declared, was in "flagrant violation of professional secrecy" and called for a mistrial.

Of Rose's motion alleging collusion between the judge and Crown, Nichols said: "I have no intention of playing your game and permitting you to judge me."

★ ★ ★

He said that if Rose had a complaint about the judge he could ask the Parliament to remove him.

Then he described the motion as an affront and told Rose he was being cited for contempt.

Rose's trial was postponed until Monday when selection of a jury is expected to begin. About 150 prospective jurors had been sent home from the morning session Friday until Monday.

Rose's motion on collusion claimed a link between the judge and Crown prosecutors in dismissing certain witnesses without giving him a chance to question them.

The witnesses in question were representatives of Montreal news media and three Toronto newspapers, called to testify in connection with Rose's earlier motion to quash charges on grounds that widespread publicity had made a fair trial impossible.

★ ★ ★

They were dismissed Tuesday without being called to testify. Nichols said at the time that their testimony was unnecessary because the Crown was prepared to admit there had been widespread publicity linking Rose with the October abduction and slaying of Quebec labor minister Laporte.

Police Take Documents

MONTREAL (UPI) — Quebec Provincial Police raided the Montreal headquarters of the Confederation of National Trade Unions Thursday and seized a number of undisclosed documents. From the office of Pierre Cloutier, legal adviser to Paul Rose.

Order Act Continues

OTTAWA (CP) — The government has "no plans as yet" to revoke the Public Order (Temporary Measures) Act, Acting Prime Minister Mitchell Sharp told the Commons Friday.

Quebec authorities "still feel it is desirable to have these special powers," Sharp said.

Proposed Fraser Dam Would 'Devastate' Area

VANCOUVER (CP) — Fisheries Minister Jack Davis said Friday building of the Moran Dam on the Fraser River for hydro-electric power would be the greatest environmental decision the people of British Columbia would ever have to face.

The minister said that for the first time the B.C. Energy Board, which determines the construction of dams in the province, had asked various departments of the federal government to aid it in reaching a decision.

★ ★ ★

Moran Dam would be located about 15 miles upstream on the Fraser from Lillooet and would consist of an 800-foot-high concrete plug backing up a 170-mile lake. It would provide electricity for the projected 2,500,000 population of the B.C. lower mainland and the Fraser Valley by the year 2000.

In an interview, Davis said he foresaw a tremendous amount of destruction which would cause major ecology changes in the province.

★ ★ ★

He said one of the major problems would be the silting up of the lake behind the dam which could take place in 50 to 100 years, and the resultant loss of the upper interior silt which is deposited in the lower mainland delta.

The minister said the top-priority problem for his department is whether the multi-million-dollar salmon runs could get by the giant dam.

The question of a dam at Moran has been debated for many years with engineers stating it is feasible and conservationists saying it would be disastrous to the ecology of a good part of the B.C. interior.

Davis said that, in his opinion, "it would create more devastation than anything else I can think of."

Mass Goes Ukrainian

The 11 a.m. Sunday eucharistic celebration in St. Andrew's Roman Catholic Cathedral will be conducted in the Eastern Rite (Ukrainian) by Father Makuch of St. Nicholas Church, Cook Street. Father Makuch has invited Catholics of all rites to participate. The mass will last approximately one hour and 15 minutes.

REMEMBER
Metro Toyota Ltd.
624 Finlayson off Douglas
386 3516

GRAND PRIZE DRAW
On Eaton's
SUN-BREAK '71
Contest

Two sun-filled, fun-filled weeks in Palm Springs!

Be on Eaton's Floor of Fashion **Sat., Jan. 30th, at 4:00 p.m.,** when the name of the lucky winner will be drawn.

Paris Star
All Together Separates
To Share, To Swap,
To Mix and Match
(Washable Too)

Pull together an individual look that says "you" with mix and match mates from Paris Star. Try trim rib or plain pull-on pants with shirts and tunics ranging in moods from sporty to ethnic. Or slip into a Paris Star blazer, the topical double-breasted top-off to the look you feel great in! All separates are of machine wash-and-dryable Trevira*, the featherweight fibre that spells durability and easy care. In red, white and blue.

*Reg. Trade Mark

A. Short sleeve rib cardigan, Peter Pan collar and scarf. S.M.L. **22.00** Item No. 246-214

B. Pull-on style rib pants, 10 to 18. **18.00** Item No. 246-215

C. Peasant trim rib tunic, S.M.L. **20.00** Item No. 246-216

D. Pull-on style rib pants, 10 to 18. **18.00** Item No. 246-217

E. Vertical stripe shirt, 10 to 18. **17.00** Item No. 46-218

F. Pull-on style plain pants, 10 to 18. **17.00** Item No. 246-219

Not illustrated:
Pull-on skirt, 10 to 18. **14.00** Item No. 246-220

Striped double breasted blazer, S.M.L. **26.00** Item No. 246-221

Sportswear, Floor of Fashion

EATON'S THERE'S MORE FOR YOU DOWNTOWN

BUYLINE 388-4373

LOCAL NEWS

SECOND NEWS SECTION

Tender A

If Stormy Sue were human sh which seems advanced age fo mare, former racehorse, seems as any young mother about her arrived at breeding farm of Be rinberg Road, Central Saanich, photo was taken Friday afternc Shot, one of B.C.'s leading tho Mare is owned by C. E. H —(William A. Boucher)

CARS Ex Home Se

The Canadian Arthritis a ciety announced Friday that physiotherapy services in the G

Mrs. Joyce Williams, who the CARS physiotherapy depart Hospital, is joining the staff of pists doing home visits.

She will spend four half-da ing arthritis patients in their h available to those who cannot to Gorge Road Hospital or th discharged from general hospit

All patients have to be ref by their doctors because, while that solicits public donations, ments for physiotherapy trea medicare plans.

Transcendental

Medi

By DIANE JANOWSKI

It became popular when the Beatles announced they preferred it to LSD and now, less than four years later, transcendental meditation has become a legitimate medical research topic.

Results of a preliminary study conducted at the University of British Columbia have been so positive, in fact, that three researchers there recently applied to the Medical Research Council for funding to allow a more thorough study.

Aims of the project would be to identify the beneficial physiological and social effects of the use of transcendental meditation, as well as to prove that a state of consciousness beyond that of deep sleep actually exists.

Researchers

Researchers who have made the application are Dr. Morton Low, associate professor of medicine; Dr. John Wada, associate professor of psychiatric and neurological science, and Dr. Paul Spong, assistant professor of psychiatry.

It was Spong, already known to the public for his studies of killer whales, who conducted the preliminary

Every Officer in 'Jeopardy'

By BRUCE LOWTHER

A month-old quiet protest by rank and file policemen in Greater Victoria over the case of a Manitoba police killer broke into the open Friday with the disclosure that Saanich policemen have started a campaign of letters to Ottawa.

A member of the Saanich force, who emphasized the campaign is an individual thing and not a department or police union action, urged the public to follow suit if it agrees with the protest.

The letters result from the case of Clifford Lurvey, who was to have been hanged Jan. 7 for the shooting July 18, 1969, of Constable L. W. Shakespeare of St. Boniface, Man., during a robbery. Last Dec. 23 the federal cabinet commuted Lurvey's death sentence to life imprisonment.

Observers close to police in the area said the commutation has been the main topic of conversation in virtually all departments during such things as coffee breaks and informal gatherings.

★ ★ ★

Until now protests had been taken by such groups as the B.C. Federation of Peace Officers, the Vancouver Police Union and the Winnipeg Police Commission.

The Saanich constable said the letters campaign began when two policemen started talking to a senior officer about the Lurvey case. A suggestion was made that letters be sent to Justice Minister John Turner in Ottawa.

The two policemen began talking up the idea among the other 64 Saanich police union members. So far, about 45 policemen have sent individual letters and the two policemen have not run into a single refusal.

It's no secret that a large number of policemen in Greater Victoria and the rest of Canada opposed the mid-1960s decision of Parliament to abolish capital punishment.

★ ★ ★

But the dissatisfaction was eased by the knowledge that the death penalty was kept for killers of policemen and prison guards. However, not one such person has been hanged since Parliament acted — the cabinet has commuted every death penalty to life in prison.

The Saanich constable said most policemen seem to feel it's up to an individual whether he wants to protest the Lurvey case to Turner. A check of members of other departments turned up sympathy for the idea but no similar plans for letters.

Seeking public support, the constable said: "Anybody who agrees with our position or is sympathetic can do most by sending a letter to Turner at Ottawa."

The contents of one Saanich policeman's letter were made available to the Colonist:

"Never in history have the pressures, duties and demands been greater on those charged with the responsibilities of enforcing the law. The staggering increase in crimes of violence and civil disorders has stretched police resources to the breaking point.

★ ★ ★

"Law enforcement is coping with problems beyond what was ever conceived to be its area of responsibility.

"Now, in the face of the most serious of crimes against society and the individual man, our government has seen fit to negate the law of this country in the commutation of the death sentence of Clifford Lurvey.

"The circumstances of the death of Constable L. W. Shakespeare of the St. Boniface police department could not have been more foul or premeditated and yet this government has seen fit to avoid its responsibilities as set out by law and has, by its actions, again jeopardized the lives of every police officer in this country.

"I must, in all conscience, protest in the strongest possible terms the action of the cabinet.

"I can only foresee a more complete decay of respect for the law and the men who enforce the law when the government blatantly casts aside its legal and moral obligations to its citizens and their protectors."

Tender Age

If Stormy Sue were human she'd be 66 years old, which seems advanced age for motherhood. But mare, former racehorse, seems at 22 as concerned as any young mother about her newborn foal which arrived at breeding farm of Bert Perry, 8129 Derrinberg Road, Central Saanich, just 32 hours before photo was taken Friday afternoon. Sire is Winning Shot, one of B.C.'s leading thoroughbred stallions. Mare is owned by C. E. Barker, Vancouver. —(William A. Boucher)

Budget Squeeze

School Vote Came Near

The Greater Victoria school board narrowly missed having to go to property-owners with a referendum, when this week it approved a 1971 operating budget of $21,036,783, about $10,000 less than the maximum allowed by law.

Compared with last year's operating budget of $19,015,542, it was an increase of 10.6 per cent.

The government requires school districts that submit operating budgets greater than 110 per cent of the previous year's figures to go to a referendum. However, Greater Victoria school board this year escapes this edict on a technicality.

★ ★ ★

Alan McKinnon, chairman of Greater Victoria school board, said Friday night he did not recall an annual operating budget that was scrutinized as carefully as was 1971's.

"This is not the happiest time of the year for people who spend taxpayers' money but I have never seen an operating budget considered as painstakingly and as thoroughly as this one," he added.

The budget was reviewed earlier during the week at in-camera meetings of school trustees. They met privately so as not to prejudice negotiations with 250 janitors and tradesmen who have threatened to strike if they do not get pay increases.

As a result, on Friday night McKinnon would not compare the budget allotments for salaries and wages with the same budget items of 1970.

•

In any case, the budget is only a provisional document that now goes to the provincial education department for further scrutiny and a decision as to what fraction B.C. will share. Last year, the province paid about 47 per cent of operating costs.

The education department makes that decision in April.

★ ★ ★

While teachers' salaries went up an average of 7.7 per cent, the cost of instruction and instructional supplies will increase 10.8 per cent, to a little more than $16 million, during the coming year.

The percentile difference is accounted for by the fact that the board will have to hire at least 20 teachers for new classrooms that will open in September.

McKinnon noted that for the first time the school board budget shows a separate item for data processing — $161,000. In previous budgets, this was a service charged to whichever department used it.

"Now that it is segregated, we will be in a better position to keep an eye on what is going on," said the chairman.

He also noted that the budget includes a sum of $3,000 to subsidize journeys of large groups of students.

John

Seen In Passing

John Moss pouring a cup of coffee (He is a city parks department groundskeeper and lives at 1248 Union Road with his wife, **Violet**, and their daughter, **Sandra**. **John's hobbies include soccer and all** other sports) . . . **Dave Otto** listening to the radio . . . **Linda Beadle** window shopping . . . **Dorothea Lawrie** redecorating her apartment . . . **Bonnie Smith** talking about her trip to California . . . **Irene Hancock** looking forward to a visit from her daughter . . . **Julie Jackson** looking at some paintings by Audubon . . . **Bill Morgan** planning to spend the weekend fishing at Campbell River.

Non-Resident, Charter

Fishing Fees Shock Some

By HENRY FREW

Sports fishermen and sports fishing guides were shocked by the announcement of the new sports fishing boat licence fees by Jack Davis, federal fisheries minister, in Vancouver Friday.

He announced the following private **non-resident** fees for: boats under 15 feet, $15; boats 15 to 29 feet $25; 30 to 39 feet $50; those 40 feet and over $75.

The crunch came on the licences for Canadian-owned charter boats.

★ ★ ★

The minister stated that charter or rental vessels 30 feet or longer owned by Canadians or non-residents will pay $200 provided the vessel is under 15 tons. Vessels over 15 tons will pay a licence fee of $400. There is no fee proposed for Canadian-owned boats less than 30 feet.

A member of the Amalgamated Conservation Society, Alan Meadows, said that although he was in agreement with imposing a fee on non-residents who came to fish our salt water, he thought the $15 fee was too much.

"With a boat over 30 feet a non-resident can come and spend some time in our waters, cruising as well as fishing. Obviously he can afford to pay a decent licence fee. I would like to see the smaller visitor, with a boat under 15 feet, paying a fee of about $5," stated Meadows.

"More revenue is realized indirectly to the whole community through sport salt water fishing than there could ever be by direct fees. Has this been taken into account?" he asked.

A guide for 25 years, Tommy Moss of Sooke thought the licence fees for Canadian-owned guide boats were ridiculous.

"Davis wants to put a licence fee on every sport fisherman, not soak a guide and marina service that is already suffering. These services have exceptionally high upkeep and short seasons. They are already taxed to the hilt, locally in business taxes to the municipalities, and federally through income tax," he said.

★ ★ ★

"I am all for having the Americans pay a tax though. When we as Canadian sports fishermen fish inside the 12-mile-limit off the Washington coast we have to pay their sports fishing tax," Moss stated.

Meadows also said that Davis had declared that these licence fees would go toward salmon rehabilitation. "I would want to be dashed sure it goes there."

Charter and rental boats servicing non-resident sport fishermen will be classed as commercial and pay the same licence fees as fishermen in the salmon fleet, Davis stated.

The new fee structure will go into operation in 1972 and it is expected there will be a return of $400,000 the first year. The licence will be in the form of a decal to be attached to the boat.

CARS Extends Home Services

The Canadian Arthritis and Rheumatism Society announced Friday that it has extended its physiotherapy services in the Greater Victoria area.

Mrs. Joyce Williams, who worked part-time in the CARS physiotherapy department at Gorge Road Hospital, is joining the staff of CARS physiotherapists doing home visits.

She will spend four half-days each week treating arthritis patients in their homes. The service is available to those who cannot find transportation to Gorge Road Hospital or those who have been discharged from general hospitals.

All patients have to be referred for treatment by their doctors because, while CARS is an agency that solicits public donations, it also collects payments for physiotherapy treatments from B.C. medicare plans.

Gordon Head Complex

Recreation Centre Opens

Three hundred invited guests are expected to attend the official opening of the $515,000 Gordon Head Recreation Centre at Lambrick Park, at 2:30 p.m. today. At 6:30 p.m. the public is invited to view the centre which includes a 25-metre swimming pool, an auditorium and small rooms.

During the open house entertainment will be provided, including puppets, the Claremont choir, and a swimming display. The pool will be officially opened by well-known swimming coach, Archie McKinnon.

Transcendental Method 'Unique'

Meditation Comes Into Its Own

By DIANE JANOWSKI

It became popular when the Beatles announced they preferred it to LSD and now, less than four years later, transcendental meditation has become a legitimate medical research topic.

Results of a preliminary study conducted at the University of British Columbia have been so positive, in fact, that three researchers there recently applied to the Medical Research Council for funding to allow a more thorough study.

Aims of the project would be to identify the beneficial physiological and social effects of the use of transcendental meditation, as well as to prove that a state of consciousness beyond that of deep sleep actually exists.

Researchers

Researchers who have made the application are Dr. Morton Low, associate professor of medicine; Dr. John Wada, associate professor of psychiatric and neurological science, and Dr. Paul Spong, assistant professor of psychiatry.

It was Spong, already known to the public for his studies of killer whales, who conducted the preliminary survey that led to the decision to apply for the grant.

His findings, indicating further research could be highly valuable from the point of developing a new form of therapy, are supported by results of investigations at other universities.

A paper appearing in the March issue of Science, the journal of the American Association for the Advancement of Science, described various physiological changes that occur in persons who are practising transcendental meditation.

Changes Seen

Changes observed by the researcher — Robert Wallace of the school of medicine at the Centre for Health Sciences in Los Angeles — included decreased oxygen consumption and heart rate.

In some of the subjects, alpha waves — brain activity that is apparent in adults who are awake but have their eyes closed — actually stopped and were replaced by theta waves.

Very little is known about theta waves, but it has been observed that they will replace alpha waves just as a person is on the verge of sleep.

Another change that occurred in persons meditating was an increase in the amount of resistance the skin has toward conductivity of electricity. The more active the body, the more conductive the skin.

The Pattern

"The electroencephalograph (EEG) pattern during meditation clearly distinguishes this state from the sleeping state," Wallace said in his paper.

He explained he had chosen to investigate transcendental meditation partly because its proponents claim immediate beneficial physiological changes for practitioners and further because subjects would not have difficulty meditating during the experiment because it is an enjoyable and easy activity.

The reasons for the appeal of the topic at UBC are somewhat similar although enhanced by the fact that several professors have themselves been taught this method of meditating, according to David Cox, a psychology graduate student who hopes to prepare a thesis on some aspect of its effects.

During a recent visit to Victoria, Cox and John Cowhig, of 1462 Rockland, discussed transcendental meditation as developed and taught by Maharishi Mahesh Yogi.

Both young men spent a three-month period at Rishikesh, India, studying under Maharishi and training to become teachers of the technique themselves.

"Maharishi's method is unique," Cowhig explained. "People have come to think that to experience the strength of one's own thought is very difficult."

The usual image of a person who meditates, he said, is of one who cuts himself off completely from society, but the opposite is the case with transcendental meditation.

Instead of the rigorous physical and mental control required in other types of meditation, the Maharishi technique, according to Cowhig, is effortless, pleasant and natural.

Western Ethic

"The essential nature of the mind is to enjoy," he said. "It's the western ethic. Meditation is just a matter of diving inside your mind and it gets more pleasant as you go down, so you want to keep going."

The actual process, as Cowhig described it, is one of "turning the conscious attention of the mind inward and experiencing thought on increasingly subtler levels until it transcends thinking altogether and draws on bliss."

Transcendental meditation, which must be taught to students individually by persons trained by the Maharishi himself, can be learned in four days consisting of one hour of instruction per day.

Drawn Back

After that, two 15-minute periods of meditation each day will be sufficient to produce marked beneficial changes, Cowhig said. Unlike the type of response often produced by enthusiasm for other forms of meditation, transcendentalism encourages its practiser to participate in the world around him.

He spoke of the youth who had been completely discouraged by all he saw and had dropped out of regular society in favor of drug use. When he began to meditate, his attitude to things began to change; he started to enjoy life and was drawn more and more back into society.

"The normal man is the man who lives his full mental potential," he said. Most people at some time or another feel how wonderful life is, as when they're in love, but they find out it's not really that and the feeling fades.

Insight Flash

"If they could use their mental and spiritual potential 100 per cent, this feeling would be normal instead of just a flash of insight."

Examples of beneficial effects of transcendental meditation ranged from the case of the heavy drinker who has not had a drink since he began meditating three months ago to the student whose lifelong eye and facial nervous twitches stopped almost immediately after he began.

The actual number of persons now practising transcendental meditation in Victoria and Vancouver cannot be determined because it can be done privately once the technique has been learned.

The Students' International Meditation Society, junior wing of the IMS, does, however, claim between 75 and 100 participating members from the University of Victoria and approximately 500 at UBC.

—William A. Boucher

Cowhig meditates

ıser Dam
state' Area

Davis said emendous ion which ecology nce.

he major the silting d the dam

which could take place in 50 to 100 years, and the resultant loss of the upper interior silt which is deposited in the lower mainland delta.

The minister said the top-priority problem for his department is whether the multi-million-dollar salmon runs could get by the giant dam.

The question of a dam at Moran has been debated for many years with engineers stating it is feasible and conservationists saying it would be disastrous to the ecology of a good part of the B.C. interior.

Davis said that, in his opinion, "it would create more devastation than anything else I can think of."

oes
ian

y eucharon in St. Catholic nducted in Ukrainian) h of St. ook Street. is invited rites to nass will one hour

REMEMBER
Metro Toyota Ltd.
624 Finlayson off Douglas
386 3516

GRAND PRIZE DRAW
On Eaton's
UN-BREAK '71 Contest
-filled, fun-filled weeks Springs!
ton's Floor of Fashion 30th, at 4:00 p.m., name of the lucky be drawn.

Star
gether Separates
are, To Swap,
and Match
able Too)

an individual look that says "you" d match mates from Paris Star. or plain pull-on pants with shirts anging in moods from sporty to slip into a Paris Star blazer, the le-breasted top-off to the look you n! All separates are of machine yable Trevira®, the featherweight ells durability and easy care. In nd blue.

*Reg. Trade Mark

e rib cardigan, Peter Pan collar S.M.L. 22.00 Item No. 246-214
le rib pants, 10 to 18. 18.00 Item No. 246-215
im rib tunic, S.M.L. 20.00 Item No. 246-216
le rib pants, 10 to 18. 18.00 Item No. 246-217
ripe shirt, 10 to 18. 17.00 Item No. 46-218
le plain pants, 10 to 18. 17.00 Item No. 246-219
10 to 18. 14.00 Item No. 246-220
breasted blazer, S.M.L. 26.00 Item No. 246-221

portswear, Floor of Fashion

ON'S THERE'S MORE FOR YOU DOWNTOWN
LINE 388-4373

More Abortions Would Help—MP

OTTAWA (CP) — Free contraceptives, family-planning clinics, and "far more abortion" would quickly cut down the burden of welfare on society, the Commons was told Thursday.

Grace MacInnis (NDP—Vancouver-Kingsway) said a common feature of the welfare culture is the large family. Such families often were marked by defects of character, mind and physique.

★ ★ ★

Birth control devices should be available to all who need them, including school children. In British Columbia, the largest number of children born out of wedlock had mothers 15 to 19 years of age.

Birth control was "the first line of defence against unwanted children." But there should be "far more abortion."

Dr. Gaston Isabell (Gatineau), parliamentary secretary to Welfare Minister John Munro, said free abortion on demand would take people "right back to Hitler's time, with his 'master's race' based on eugenics."

★ ★ ★

"It would allow abortion because of the slightest abnormality," he said. "This is going too far.

"We shouldn't create a problem to which there is no solution."

The debate was on a motion by Mrs. MacInnis aimed at production of a number of federally-financed genetic and family planning studies. It did not come to a vote in the hour set aside for private members' business and goes to the bottom of a long list of similar motions.

L'il Libbers Chased Off School Turf

NEW WESTMINSTER, B.C. (CP) — Women's lib, high school variety, has received a setback here.

The school board decided Wednesday night that the Women's Liberation Club of New Westminster Secondary School cannot distribute birth-control pamphlets on school grounds.

To which club spokesman Bonnie Geddes, a Grade 12 student, commented: "Well, we'll walk across the street and distribute them there. You'd better believe it."

The board reached its decision after a lively debate that included several attacks on "adult apathy."

The pamphlet under discussion was the Birth Control Handbook published last year by the Arts and Science Under-graduate Society of McGill University.

Economic Rights First

'Low-Key Liberation' Working in Japan

By DON SHANNON
Colonist-Los Angeles Times Service

TOKYO — Low-key Japanese feminists have already achieved more in practical areas than the militant women's liberation movement in the United States, a veteran feminist leader here believes, but there's a long way to go in both countries.

Miss Fusae Ichikawa, a youthful 77 and a member of the house of councillors since 1953, acknowledged that the U.S. occupation and the resulting postwar constitution gave Japanese women what their U.S. counterparts had to fight long and hard for — the ballot. Labor laws in principle provided equal pay for equal work.

"Economic rights come first," Miss Ichikawa said in an interview in her office, where all staff members are female. "As long as we are fed by men, we will be the subjects of men."

The gray-haired, tweed-suited legislator noted that NOW (National Organization for Women) and women's lib in the United States put free abortions and free child care first among their demands in order to give women the opportunity to work.

"Japan already has more child-care centres than the United States because they were an economic necessity," she said. "The shortage of labor has turned industry toward mothers."

(In the past year the proportion of married women to the female work force was 50.5 per cent, passing the halfway mark for the first time.)

Change of Heart

With an edge of sarcasm, Miss Ichikawa pointed out that the same conservative businessmen who used to denounce working mothers as the cause of juvenile delinquency are in the forefront of the child-care centre movement.

"Of course, I think it should be the mother's right to decide if she wants to work, not the government's," she added. "I am against the Soviet system of forcing children into state nurseries for the same reason."

Japan's legal abortions are also a product of economic necessity, she explained, the result of desperate efforts to halt population growth when food was critically short after World War II. In a reverse effect from the child-care issue, she said, Japanese conservatives are now urging a larger birth rate, although she doubts they will attempt to restrict abortions.

Men Outnumbered

In addition to child care, Miss Ichikawa also favors leaves of absence with partial pay for mothers who wish to stay home for a year or two.

"We should be able to start with the government and state corporations," she said. "The telephone corporation has the leave of absence provision, but no pay."

An independent in the 250-member upper house ("that way I can say what I want"), Miss Ichikawa has opposed the idea of a separate women's party. Women voters in Japan outnumber men by 2.3 million and their participation in elections is higher, making it possible for them to get what they want.

Small Rally

Women's liberation groups in the United States have received much attention in the newspapers here, largely derisive, Miss Ichikawa observed, but local activity has been minimal. There was a small Tokyo rally of university women last fall, attended by about 200 young women who barred all but a few "approved" newsmen as they listened to speeches urging Japanese women to rise against male chauvinists. Participants snake-danced and sparred briefly with laughing police, then dispersed.

Equal pay, despite its constitutional status here, is seldom put into practice except in the nation's schools, Miss Ichikawa said. Women tend to stay at the starting pay scales and promotions usually go to men, however, with only 217 women among the 31,184 elementary and junior high school principals of the compulsory school system.

"In other cases, it seems as if the work is not the same," she said.

Where to Wear Union Jack?

LONDON (CP) — Girls who wear Union Jack paper-panties got a slap across their bottoms from heraldic expert John Brooke-Little. He called for the government to state where and when the flag may be displayed. But the word from Carnaby Street, one of London's fashion spots, is that Union Jack gear is "bad fashion".

OLD WOOD
WINDOWS
For New Aluminum
Screen Windows, Patio Screens and Storm Doors
SPECIALTY FINISHERS
382-4612

10-Year College Survey

Premarital Sex: One in Three

LAFAYETTE, Ind. (UPI) — A sociologist reported Thursday he found "dramatic" increases in the percentages of coeds who had premarital sex in 1968 over those checked in a similar study 10 years earlier.

Harold Christensen of Purdue university said the percentage of college women who had premarital coitus increased from 10 per cent in 1938 to 32 per cent in 1968 at a university in the western Intermountain region "which represents the highly restrictive Mormon culture."

At a university in the Midwest "moderately restrictive culture" area, Christensen reported, the increase was from 21 to 34 per cent.

At a university in Denmark representing the "highly permissive culture" of Scandinavia, the increase was from 60 to 97 per cent, he said.

Christensen said identical questionnaires were given to 758 students in 1958 and 898 students in 1968.

He said the percentages of men reporting premarital coitus remained about the same at both the United States universities, 37 per cent for the Western school and 50 per cent for the Midwestern university. But the Danish figure was up from 63 to 94 per cent.

Christensen said the behavior changes contradict the position taken by some authorities who contend the sexual revolution is largely confined to greater permissiveness in arts and entertainment — and not necessarily in behavior.

The surveys showed that men and women in the 1968 study were more likely than their counterparts 10 years earlier to accept non-virgins as marriage partners.

Among the men, about 20 per cent of the Intermountain and 25 per cent of the Midwestern groups said they would accept a non-virgin for a wife.

Among the coeds, about 25 per cent of the Intermountain and 44 per cent of the Midwestern groups said they would accept non-virgin husbands.

Christensen gave two possible reasons for the inconsistency.

"The typical female attitude may represent a realistic acceptance that more males do have premarital sex — making her chances of actually marrying a virgin somewhat smaller," he said.

"In addition, some females with a sheltered upbringing and more limited sexual expression may feel inadequate and hence welcome an experienced male to help show them the way."

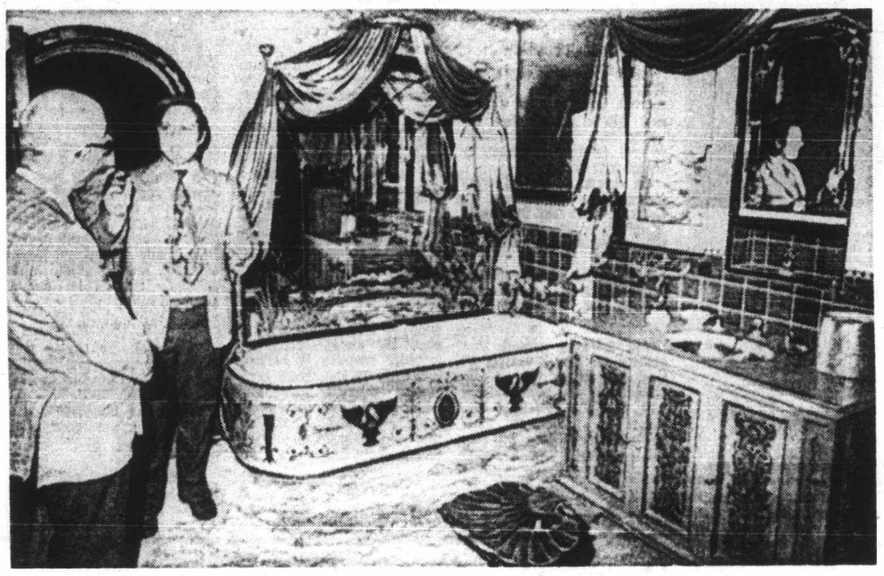

Gypsy's Estate Up for Sale

Many possessions of Gypsy Rose Lee, famed stripper and burlesque queen who died of cancer last April, will be up for sale in March. Auctioneer John Stair gives visitor tour of bathroom in Miss Lee's Beverly Hills home.—(AP)

School Boots Fraternity For Letting Women Join

UNIVERSITY PARK, Pa. (UPI) — Penn State university has withdrawn recognition of on-campus fraternity because it admitted two female members.

The two girls who have been added to the Penn State chapter of Tau Epsilon Phi live in the fraternity house, along with the chapter's 16 male members. The girls' namers have not been made public.

"Get one thing straight—we have separate bathrooms and sleeping rooms," said chapter president Howard Wolfe.

University vice-president Charles Lewis advised Tau Epsilon Phi's national president Irwin Cooper in a letter dated Jan. 19 that Penn State is "withdrawing . . . official administrative recognition of the . . . chapter."

★ ★ ★

The Interfraternity Council authorized the experiment in coed living. IFC president Mike Evanisko said his organization will continue to recognize the fraternity.

"I investigated sororities but they live in dormitories here," said one of the two girls. "Sororities don't offer me what I'm looking for."

Wolfe said there is nothing immoral about the chapter's admitting girl members.

★ ★ ★

"It's just a case of too many rules getting in the way of people being people", he said. "In fact, it's an asexual situation. I know I'm starting to see girls as people, not just as sex objects."

Lewis said his action was taken "in the firm belief that it's in the best interest of the total Penn State university system and consistent with the expectations of the larger public."

★ ★ ★

Lewis warned Penn State fraternities in May that their student activity privileges would be revoked if women were invited to join.

Sidney Sontag, national executive secretary of Tau Epsilon Phi, said the Penn State chapter will lose its affiliation with the national organization, but only on a "temporary basis" because the girl members may no longer be an issue by Spring.

★ ★ ★

Wolfe said he has been trying to arrange a meeting with Penn State President John Oswald.

"There will be a lot of trouble," he said, if the university decides to take action against the coed fraternity. He did not explain.

Elopements Soar, All Ages

MARACAIBO, Venezuela (UPI) — The daily newspaper Panorama reported Friday an unprecedented 90 elopements in the first 30 days of the new year.

It said age was no deterrent. In one case a 16-year-old girl ran off with a 61-year-old man. In another, a 50-year-old woman eloped with a 15-year-old boy.

Wheat Burgers Making Debut

SASKATOON (CP)—Wheatkey burgers make their debut here this week and if they're well received, one supermarket chain plans to market them regularly.

Wheatkeys, one-third wheat and two-thirds ground chuck beef, were devised last summer by Karim Nasser, a Saskatoon engineering professor.

Prof. Nasser says the burgers are one way of reducing the prairie wheat surplus. He is a native of Lebanon and says people there eat a similar product.

★ ★ ★

Wheatkeys look like hamburger but because of the wheat and seasonings have a different taste.

A local meat packing plant prepares the Wheatkeys and puts them in one-pound packages of six patties each. They will be sold for 59 cents a pound, the same price as hamburger.

HAWAIIAN APARTMENTS
ILIKAI HOTEL
Magnificent view from 15th and 20th floors. Fully furnished with kitchen and all amenities available. March 15 to March 31 available and several full months in balance of year. Extremely reasonable.
Call Owner at: 386-2458

DISPENSING OPTICIANS
YOUR PRESCRIPTION
. . . for Glasses

Treat yourself to value, service and satisfaction by having your prescription for glasses filled at one of our four offices. Our experienced opticians give conscientious service. They appreciate your patronage.
Prescription Optical
FOUR OFFICES TO SERVE YOU
WHERE PRICES ARE ALWAYS REASONABLE

In Our 68th Year
Saba Bros Limited
1130 Douglas St.
Phone 384-0561
Wait for It!
Spring Fabricanza

commences Thursday February 4th
Pre-Selling On Most Items Monday!
Greatest Fashion Fabric Event of the Entire Season . . . with Guaranteed Savings of
20% to 30%
See Wednesday's Times or Thursday's Colonist

Every woman can look as young as she feels
The secret of a young face lies in the fresh and lovely look of a smooth complexion, the kind of complexion that every woman deserves to have. It seems such a pity that everything should be spoiled by the little tell-tale lines that begin to appear around eyes, mouth and throat at about the age of 25. You look old and tired long before you really are. Now, a flawless complexion need not just be wishful thinking. With 2nd Debut you may really recapture the dewy freshness of a young skin and smooth away the unwanted lines of time.
It is part of the natural order of things that around the age of 25 the cells of the skin begin to shrink a little faster because of a reducing ability to retain moisture. When the skin loses moisture, lines appear around the eyes, mouth and forehead. As the skin becomes drier, the lines become deeper and as more moisture is lost, the tell-tale wrinkles set in.
This is why women need to use moisturizers. But these are only a part solution. They do not really get beyond the surface of the problem. Now, in a European laboratory, a team of leading scientists have developed an entirely new concept in reducing and removing facial lines. The principle of their discovery is based upon supplying to the skin the natural ingredient which enables the skin to maintain its youth-giving moisture balance.
This key ingredient is known to our scientists as CEF (Cellular Expansion Factor). CEF is contained in the non-greasy beauty treatment appropriately named 2nd Debut. Women of all ages, both here and abroad, have been thrilled and delighted with the results of this discovery. When 2nd Debut with CEF is applied to the skin's surface, facial lines should start to smooth out . . . to give your skin that much desired "ageless look".
How you can achieve this younger look for yourself.
At night, before going to bed, and after you have removed every trace of make-up and cleansing cream, smooth a little 2nd Debut over your face and neck. Apply gently with a circular motion of your finger tips. Do the same in the morning before putting your make-up on. This few minutes of simple care night and morning makes all the difference. Day by day the facial lines and wrinkles should become more and more difficult to find.
Whatever your age, you really can look younger now with 2nd Debut. 2nd Debut comes in two strengths, one with CEF 600 and the other with CEF 1200 (double potency). Younger women find that 2nd Debut with CEF 600 soon helps to overcome the early problems of dry skin and smoothes away the first premature lines. 2nd Debut with CEF 1200 is specially designed for the woman over 40, impatient to see particularly fast results. It acts quickly to help ease away deeper lines both on your face and neck leaving your complexion a little smoother and lovelier every day. Absolute satisfaction guaranteed or your money refunded. Available at better department and drug stores.
2nd Début

Canadian Beauty:

Love So By Mode

HAMILTON (CP) — Canadia Jones, who earns up to $500 a d world's top fashion models, thinks emotionally unhealthy girls.

Samantha, a native of Ottawa now living in Los Angeles, says most girls entering modelling have an unhealthy desire "to be loved and admired."

★ ★ ★

Samantha, 27, said she thinks models are unlike most other women who feel they do not need to "put on a mask and go out before thousands of people" to prove they are loved.

But, she said she felt this need as a young girl and thought most models did.

Would she like her daughter Eden Alexandra, 2½, to become a model?

"Absolutely not," said Samantha. "Definitely not."

★ ★ ★

Samantha, whose beautiful complexion, slim figure and silky br her inte making in Canad

And sh the weat

Saman generally stared spoke or

Born mantha modellin lack of nities se her car bloom.

"I am but I d lenging.

Datin

OTTAWA (CP)—The govern making a "clarifying amendment" and labelling bill to satisfy the p toba, Consumer Affairs Minister the Commons this week.

Barry Mather (NDP—Surre whether he had received a reques toba government urging that the aged food be made mandatory an

A Lovelier You

Ankle S

By MARY SUE MILLER

Seen about town: shapely legs in stockings with wrinkles around the ankles. And with long ladders of runs. Why do you suppose, when American hosiery is envied around the world?

Well, as ste damage verted t thinner Many damage handling If you for the certainl your st

Corre creases looks, pantyho height-w ages tions.

Then, pantyho and ga

Egypt Honors Russian Woman

CAIRO (Reuter) — Russia's first woman cosmonaut, Valentina Nikolayeva Tereshkova, was awarded the Nile Collar, the highest decoration for women in Egypt, by President Anwar Sadat.

Real Chopper

MAIDENHEAD, England (UPI)—A 15-year-old boy told a juvenile court his mother took an axe to his motorcycle after it got him in trouble with the police. The youth was ordered to pay nine pounds ($21.60) after admitting riding the bike while being under 16 and having no horn.

The t mane grade all y healt work
Wo
Al

BIG SA
STOCK RE
Ladies Special

BIG REDUCTION new arrivals from gant of England. tiful tweed suits coats.
CROYDON COATS wool tweeds. Wea proof with a zip-in lining. Only $3
Also VELVETS at $5
Large Shipme Tunic Blouses. with skirts or slac a lovely outfit.
REDUCED PRICE on DALKE Sweaters, Skirts and Slacks Blazers.
JOHN
MEN'S AND
1012 FORT STREET

Canadian Beauty:

Love Sought By Models

HAMILTON (CP) — Canadian-born Samantha Jones, who earns up to $500 a day as one of the world's top fashion models, thinks modelling attracts emotionally unhealthy girls.

Samantha, a native of Ottawa now living in Los Angeles, says most girls entering modelling have an unhealthy desire "to be loved and admired."

★ ★ ★

Samantha, 27, said she thinks models are unlike most other women who feel they do not need to "put on a mask and go out before thousands of people" to prove they are loved.

But, she said she felt this need as a young girl and thought most models did.

Would she like her daughter Eden Alexandra, 2½, to become a model?

"Absolutely not," said Samantha. "Definitely not."

★ ★ ★

Samantha, whose beautiful complexion, slim figure and silky brown hair have won her international acclaim, is making her first appearance in Canada in several years.

And she said she found both the weather and people cold.

Samantha said Canadians generally seemed cold. People stared at her, and never spoke or smiled.

★ ★ ★

Born Linda Manhart, Samantha received her start in modelling in Toronto. But a lack of employment opportunities sent her to Paris where her career soon began to bloom.

"I am enjoying modelling, but I don't consider it challenging," she said.

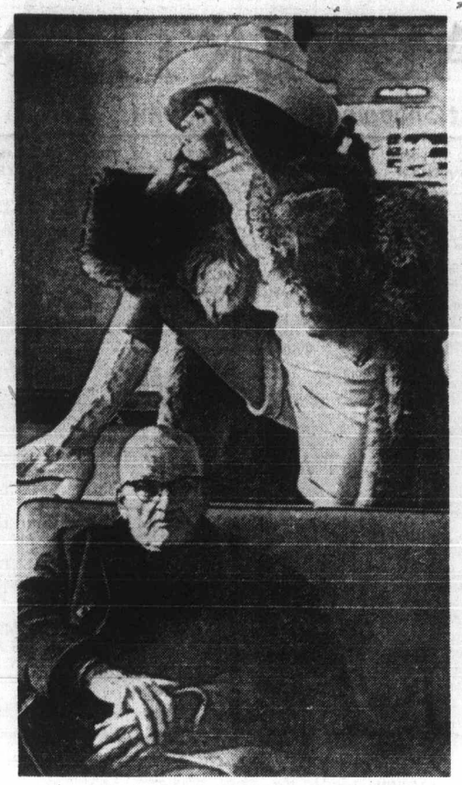

Jones in Hamilton

Stoned...Either Way

Ann Landers

Dear Ann Landers: I was fascinated by your anti-pot stand. Why do you make a blanket indictment of pot and remain silent about alcohol? You call pot a copout. Everyone knows that alcohol is the biggest copout of all yet you didn't even mention it.

My parents are professional people. They are smart and successful. They get gassed nearly every weekend. Both my brother and I smoke pot. (We are 16 and 17.) We're in a lot better shape on Monday morning after a pot party than Mom and Dad after a night of drinking.

If you expect people to believe you, Ann Landers, you'd better be fair and tell the whole story. — **A Voice From Now.**

Dear Voice: Anyone who has the impression that I have been silent on the subject of alcohol must be deaf, dumb and blind. Booze has been one of my principal targets these past 15 years. In fact, I have been called the Jewish Carrie Nation.

It is an undeniable fact that alcohol is a horrendous problem to a great number of people. Unfortunately, alcohol has become a part of our social structure. Example: People automatically say, "Come over for a drink." Not "a visit" but "a drink."

There are about eight million alcoholics in this country and another two million who are flying on pills. I don't want to add to that dismal picture another light million who are stoned on pot. If the older generation cops out with booze and pills and the younger generation cops out with pot, who is going to run this country in 15 years.

□

Dear Ann Landers: One thing I like about you is the gracious way you admit you are wrong. I'm giving you another chance. You didn't say one word in defence of the modern grandma when a disgruntled daughter wrote: "What has become of the lovely silver-haired lady in the printed housedress who used to spend time with her grandchildren and enrich their lives?"

The daughter then went on to lambaste modern Gram's fake eyelashes, her eleven pounds of jewelry, and her preoccupation with the beauty shop. I'll bet my social security check that the daughter's real complaint was no free babysitter.

My vote is for The Granny On The Go. I have no admiration for people who sink into the old rockin' chair at age 50 and give up living. They are dead but not buried.

I just turned 40 and I plan to keep moving. There are a thousand things I want to do before I cash in my chips. If my grandchildren remember me as that redhead on the jogging track, talking about her class in Zen, or covered with clay from her last sculpture, I'll die happy.—**LuLu.**

Dear L: My silence was misleading. Since I, too, am a Granny On The Go I should have said so.

□

Dear Ann Landers: Please don't tear me to pieces. I know I did a terrible thing. What I need now is advice.

My husband will be home from Vietnam in a few weeks. I became involved with a married man. His wife caught us. She has threatened to tell my husband when he comes home. The affair is over and I never want to see the guy again. He turned out to be the lousiest rat alive. Should I just pray his wife keeps her mouth shut or should I tell my husband and hope he forgives me? — **Sorry Now.**

Dear Sorry: The threat of blackmail would make your life unbearable. Tell him and hope for the best.

Dating of Foods Pledged

OTTAWA (CP)—The government is open to making a "clarifying amendment" to its packaging and labelling bill to satisfy the province of Manitoba, Consumer Affairs Minister Ron Basford told the Commons this week.

Barry Mather (NDP—Surrey) asked Basford whether he had received a request from the Manitoba government urging that the dating of packaged food be made mandatory and included under the bill, now before a Commons committee after getting second reading in the house.

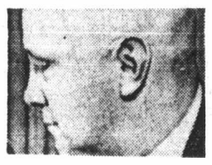

Basford

Basford said he had discussed the matter with Manitoba and had said that the age of products could be provided for under the existing wording of the act.

"But if a clarifying amendment would be helpful, I would be quite happy to look at some form of amendment and changing of wording to make sure there is no doubt in the matter."

Maxi or Midi? They Care Less

MOSCOW (UPI) — The Soviets are poking fun at their idea of a burning fashion issue — maxi vs. midi.

"Mini or maxi, that is the question," wrote someone, presumably male, under the camouflaged by-line Friday Reporter in the government newspaper Nedelye (weekly).

The foreign observer might conclude neither is much of a question in Moscow. where daring mini skirt means three to four inches above the knee and maxi usually means foreigner. But Friday Reporter said, with tongue evidently deep in cheek:

★ ★ ★

"This question is serious, important and acute. Life has put this question and we must answer it."

The article then prported to quote typical Muscovite citizens on which style they preferred. For example:

● A 42-year-old traffic cop, married: "From the standpoint of safety, its all the same. Before the maxi, men were run over by cars while staring at minis. Now, women get hit because their feet get tangled in their maxis."

● An old man running a tobacco stand: "For me it makes no difference. The window in my kiosk is very small."

● A 16-year-old schoolgirl: "It all depnds on your legs. If you have maxi legs you should wear miniskirts, if mini legs, maxi skirts."

● A theatre coat-check woman: "With the maxi coat every load will be a couple of kilos heavier, or about 10 tons a month."

Some Russian readers said they thought these interviews were figments of Friday Reporter's imagination.

Divorce Asked By Woman, 90

LA SPEZIA, Italy (Reuter) — A 90-year-old woman filed a divorce petition against her husband for deserting her 40 years ago. Angiola Gattaronchieri is believed to be the oldest person so far to take advantage of Italy's first divorce bill, passed just before Christmas. She says her husband emigrated to South Africa in 1931.

Montague BRIDGMAN LTD
China · Crystal · Gifts
511 Government St. Phone EV 3-0821

A Lovelier You

Ankle Sags Must Go

By MARY SUE MILLER

Seen about town: shapely legs in stockings with wrinkles around the ankles. And with long ladders of runs. Why do you suppose, when American hosiery is envied around the world?

Well, nylon may be strong as steel but it can be damaged easily when converted to stocking yarn that's thinner than a human hair. Many factors contribute to damage as, for instance, handling with rough fingers. If you were to be on the alert for the run-makers, you would certainly prolong the life of your stockings and pantyhose.

Correct sizing also increases wear and smooth looks, too, particularly in pantyhose. Never fail to study height-weight charts on packages before making selections.

Then, when you put on pantyhose, be sure to sit down and gather up the fabric to ankles before inserting feet. Alternating sides every few inches, smooth fabric to knees; stand and continue smoothing until panty can be worked evenly over hips. No yanks, no tugs!

To further fight the Battle of the Run there's biodegradable washing lotion. Use renders hosiery 12 times more resistant to snags and runs, How? Mixed with water, the prevent-a-run formula "invades" nylon fibre, coating it with an elastic finish that resists breakage when hosiery is stretched.

Your stockings thus tend to hold rather than run, even if a snag occurs. Will wonders never cease? Let's hope not!

Insurance Risk Marks No. 103

LONDON (UPI) — Florence Jennett, who was refused a life insurance policy 70 years ago on grounds she had a heart condition, celebrated her 103rd birthday Friday.

"They certainly made a big mistake with me," Miss Jennett said at the home for retired Church Army Sisters.

About 100 guests attended a coffee party for her Friday morning and more stopped in for tea Friday afternoon.

Egypt Honors Russian Woman

CAIRO (Reuter) — Russia's first woman cosmonaut, Valentina Nikolayeva Tereshkova, was awarded the Nile Collar, the highest decoration for women in Egypt, by President Anwar Sadat.

Real Chopper

MAIDENHEAD, England (UPI)—A 15-year-old boy told a juvenile court his mother took an axe to his motorcycle after it got him in trouble with the police. The youth was ordered to pay nine pounds ($21.60) after admitting riding the bike while being under 16 and having no horn.

Where to Wear Union Jack?

LONDON (CP) — Girls who wear Union Jack paper-panties got a slap across their bottoms from heraldic expert John Brooke-Little. He called for the government to state where and when the flag may be displayed. But the word from Carnaby Street, one of London's fashion spots, is that Union Jack gear is "bad fashion".

OLD WOOD
WINDOWS
For New Aluminum
Screen Windows, Patio Screens and Storm Doors
SPECIALTY FINISHERS
382-4612

voman can look
ng as she feels

ace lies in look of a e kind of woman demns such a should be i-tale lines ound eyes, about the l and tired are. Now, need not ing. With ally recapness of a away the e.

al order of age of 25 begin to cause of a tain moiseses moisround the ead. As the e lines benore moisle wrinkles

eed to use e are only y do not surface of European eading sci- an entireducing and The prin- y is based e skin the ch enables its youthce.

known to (Cellular EF is conasy beauty ly named f all ages, have been

thrilled and delighted with the results of this discovery. When 2nd Debut with CEF is applied to the skin's surface, facial lines should start to smooth out... to give your skin that much desired "ageless look".

How you can achieve this younger look for yourself.

At night, before going to bed, and after you have removed every trace of make-up and cleansing cream, smooth a little 2nd Debut over your face and neck. Apply gently with a circular motion of your finger tips. Do the same in the morning before putting your make-up on. This few minutes of simple care night and morning makes all the difference. Day by day the facial lines and wrinkles should become more and more difficult to find.

Whatever your age, you really can look younger now with 2nd Debut. 2nd Debut comes in two strengths, one with CEF 600 and the other with CEF 1200 (double potency). Younger women find that 2nd Debut with CEF 600 soon helps to overcome the early problems of dry skin and smoothes away the first premature lines. 2nd Debut with CEF 1200 is specially designed for the woman over 40, impatient to see particularly fast results. It acts quickly to help ease away deeper lines both on your face and neck leaving your complexion a little smoother and lovelier every day. Absolute satisfaction guaranteed or your money refunded. Available at better department and drug stores.

2nd Début

PROTEIN PERMS
Especially for Fine and Difficult Hair
The tremendous success of our Protein Permanents is due to satisfied clients. Top grade lotions only are used at budget prices all year 'round. Protein Permanents and healthy hair go together. No juniors to work on your hair here.
Phone 383-6015
Working Proprietor, Len Andrews of London, England
ANNAS TAYLOR BEAUTY SALON
1004 BROAD STREET (By Eaton's Carpark)

BIG SAVINGS AT OUR
STOCK REDUCTION SALE

Ladies' Specials

BIG REDUCTIONS on new arrivals from Rogant of England. Beautiful tweed suits and coats.

CROYDON COATS—All wool tweeds. Weatherproof with a zip-in Borg lining. Only $39.95

Also VELVETS at $55.00

Large Shipment of Tunic Blouses. Match with skirts or slacks for a lovely outfit.

REDUCED PRICE on DALKEITH Sweaters, Skirts and Slacks with Blazers.

MEN'S SPECIALS

Tailored-to-measure suits, jackets, slacks. Full selection of cloths on sale.

SUITS— Reg. $130.00. NOW ONLY $99.50

SPORT JACKETS — A beautiful selection, just in by air freight.

MAGEE IRISH TWISTS, only $55.00

HARRIS TWEED, only $39.95

Large Selection of MEN'S SLACKS. Sizes 28 to 50 waist including Old Country Imports at Great Savings!

Large Stock Sale on Suits
Odds and Ends, from $25.00
$125.00 Values $89.50
Other Suits, $100.00 values, from $79.50

JOHN McMASTER
MEN'S AND LADIES' CLOTHING LTD.
1012 FORT STREET EASY PARKING PHONE 384-4712

WAREHOUSE FURNITURE
"Buy the WAREHOUSE WAY . . . AND REALLY SAVE!"

SPECIAL PURCHASE
SPEED QUEEN
BA 70F
Multi-Cycle Automatic Washer
Stainless Steel Tub
SPECIAL $378.00
MATCHING DRYER
2-cycle, 3-temperature $218.00
● 2-year guarantee parts and labor.
● Lifetime guarantee on stainless steel tubs.

Complete BEDROOM SUITE with Simmons mattress $209.00

1971 PHILCO CONSOLE 25" COLOR TV. As Low as $549.00

SAVE UP TO $200 ON 1970 CLEAROUT COLOR TVs
● Zenith ● RCA
● Westinghouse

CARPET REMNANTS UP TO 50% OFF!

SIMMONS
54" Mattress and Box Spring
$79.95

(not exactly as illustrated)
Special Purchase
DAVENPORT
Chesterfield by day, sleeper by night. No arms with this model Shop early for best color choice. Special Purchase $59.95
Sorry, No Deliveries at this price!

MUST CLEAR
80 Chesterfields
Priced $99.95 to $699.00

MANY, MANY MORE CLEAROUT BARGAINS AT THE BRIGHT RED WAREHOUSE

Royal Furniture and Appliances
733 Johnson St. 388-9021

EATON'S
Spring
FABRIC
SALE
Starts
MONDAY
February 1st
It's the
BIG ONE
You wait for!

- Polyester knits and stretch fabrics
- Stretch terries
- Easy-care Fortrels and cottons
- Washable wools
- Easy-care cotton blends in stripes, plains, prints and popular denim-look

You'll nod to an amazingly wide selection of beautiful fabrics and raise your head to tremendous savings to come up with "yesses" all the way. Yes for spring, yes for summer, and yes for winter fabrics for a fabulous year of sewing fashion fun!

Fabrics, Third Floor

386-2121 CLASSIFIED ADVERTISING 386-2121

Vancouver Island's Largest Shopping Centre in Print

Circulation, 383-0725
Sports, 383-7000
TELEPHONES AFTER-HOURS
11:30 p.m. to 7 a.m.
Editorial, 383-4509
383-8309

BOX REPLIES
All replies to private box numbers available from 8:00 a.m. to 6:00 p.m. Monday to Friday inclusive.

* * *

OFFICE HOURS
Classified Counter, 8:00 a.m. to 6:00 p.m. Business Office, 9:00 a.m. to 5:30 p.m . Monday to Friday inclusive.

CLOSED SATURDAY

* * *

TELEPHONE HOURS
8:00 a.m. to 8:00 p.m. Monday to Saturday inclusive.

* * *

CLASSIFIED COPY DEADLINES

Regular classified advertisements may be placed at the counter, 8 a.m. to 5:00 p.m on the day prior to publication, Monday to Friday inclusive. By telephone, 8:00 a.m. to 5:00 p.m. Monday to Saturday inclusive.

All classified semi-display copy must be in the possession of Victoria Press Ltd., 2631 Douglas Street, by 4:00 p.m. on the day prior to publication, with the exception that copy for Sunday Colonist must be in by 4:00 p.m. Friday.

FULL COVERAGE CLASSIFIED RATES
AGATE TYPE ONLY

One day 8c per word per day.
Three consecutive days, 7c per word per day.
Six consecutive days, 6c per word per day.
Agate headings and white spaces can be charged at the word rate (5 words per line).
Minimum advertisement 10 words and $1.00.
Each initial, sign, group of figures and abbreviation counts as one word.

All ads requiring a style other than that mentioned above will be charged by the measured agate line (14 agate lines equal 1 inch).
One day 38c per line, $5.32 inch.
Three consecutive days 33c per line, $4.62 inch.
Six consecutive days 28c per line, $3.92 inch.
National rate 43c line per day.
Ten per cent surcharge if more than one size type is used.

Birth Notices, $2.00 per insertion.
In Memoriam notices, Cards of Thanks, Death and Funeral Notices, not exceeding 12 lines, $3.25 first insertion and $2.40 subsequent insertions. Each additional line, 33c daily.

Births, Deaths, In Memoriam Notices, Cards of Thanks not accepted by telephone.

SUBSCRIPTION RATES
Wherever carrier service is maintained, $2.50 per month.
Single copy sales price: 10c daily, 15c Sunday.
By mail: $3.50 per month; $10.00 per 3 months; $39.00 per year. United States, $4.00 per month. All other countries, $1.50 per month. Sunday only, 25c per copy; $13.00 per year.
Mail subscriptions are payable in advance.
Authorized as second class mail, Post Office Department Ottawa.
Member of Audit Bureau of Circulations.

TERMS OF PUBLICATION
The Victoria Press Ltd. shall not be liable for no-insertion of any advertisement beyond the amount paid for such advertisement.
In the event of an error occurring the liability of Victoria Press Ltd. shall not exceed the charge for the space actually occupied by the item in question.
All claims on error in publication shall be made within 12 hours thereafter and if not made shall not be considered. No claim will be allowed for more than one incorrect insertion nor for errors not affecting the value of the advertisement.
All estimates of cost are approximate. Advertisers will be charged with space actually used.
All advertising copy will be subject to the approval of the Victoria Press Ltd., who reserve the right in its sole discretion to classify, reject or insert copy furnished.
Advertisements must comply with the British Columbia Human Rights Act which prohibits any advertising that discriminates against any person because of his race, religion, sex, colour, nationality, ancestry or place of origin, or because his age is between 44 and 65 years, unless the condition is justified by a bona fide requirement for the work involved.
While every endeavor will be made to forward replies to box numbers to the advertiser as soon as possible, we accept no liability in respect of loss or damage alleged to arise through either failure or delay in forwarding such replies, however caused, whether by negligence or otherwise.

CIRCULATION REPRESENTATIVES
Duncan, Chemainus
P. J. Rogers 746-6181
Lake Cowichan, P. Edwards 749-6771
Pt. Alberni, Mrs. A. Nilson 723-8312
Nanaimo, R. Lakey SK 3-2766

United States Representatives
MATHEWS, SHANNON AND CULLEN, INC.
New York, Boston, Chicago, Detroit, Philadelphia, Pittsburgh, Cleveland, Syracuse, Charlotte, Atlanta, Cincinnati.

DUNCAN BUREAU
262 Station Street (Hamilton Electric Building). Office and telephone hours 1 p.m. to 5 p.m. Monday to Friday, inclusive.
PHONE DUNCAN 746-6181

CLASSIFIED SERVICE FOR DUNCAN COWICHAN VALLEY CHEMAINUS RESIDENTS
Classified Ads phoned in to our Duncan office 746-6181 before 3:30 p.m. will appear in the following day's papers.

PHONE DIRECT
386-2121
TO PLACE YOUR CLASSIFIED AD

1 BIRTHS

DUNCAN — Born to Mr. and Mrs. L. F. Duncan, 469 Ker Avenue, at the Royal Jubilee Hospital on January 21, 1971, a son, Arlo, 7 lbs. 12 ozs.

HORRIGAN — Born to Jim and Donna (nee Cann), 6908 Pat Bay Highway, on Jan. 27, 1971, a baby girl, Shannon May, 7 lbs. 3 ozs., at St. Joseph's. Special thanks to Dr. Forgie and Dr. Prevost and maternity staff. (Insured.)

MCGOUGAN — Born to Jim and Joanne, 52-1708 Newton Street, at the Royal Jubilee Hospital on January 26, 1971, a daughter, Debra Lynn, 8 lbs. 3 ozs; a sister for Deryk. Thanks to Dr. G. E. Rasmussen.

SNELLING — Born to Keith and Linda (Ross), 6356 Oldfield Rd., at Royal Jubilee Hospital on Jan. 26, 1971, a daughter, Robyn Lillian, 7 lbs. 11 ozs. Many thanks to Dr. Heimlich and maternity staff.

5 DEATHS, FUNERALS

BLANC—At St. Joseph's Hospital, Victoria, B.C., Jan. 27, 1971, Frances Edward Blanc; born at Brooklyn, N.Y., Dec. 27, 1895; came to Quill Lake, Sask., in 1912. Served with the RFC, 1914-1918; came to B.C. in 1923. A diamond driller by profession, he was in various parts of B.C., in U.S.A., and the Orient, where he spent 13 years, 3 years of this in a concentration camp in Singapore. Since 1952 a well-known resident of Duncan, B.C.; a partner of Boyle Bros. Drilling Co. since 1936; a director of Inspiration Ltd., with headquarters in Montreal; directly involved in the removal of Rippie Rock in Seymour Narrows; member of Institute of Metallurgy; Maple Bay Yacht Club; Royal Canadian Legion, Cowichan Branch No. 53; a scoutmaster with Quamichan Pack. Survived by his loving wife, Pauline (Lena); daughter, Mrs. Ove (Marion) Witt, Victoria; sons, Frances R., London, Eng.; Hubert W., at home; 4 grandchildren. Predeceased by a brother, Hubert, in 1917. Survived by a brother, Capt. Lawrence Blanc, Guadalajara, Mexico; sisters, Miss Ninnette Blanc, New York; Mrs. J. N. Riddell, Alberta; Miss Eugenie Blanc, Vancouver; nieces and nephews.
Services will be held from the Hirst Funeral Chapel, Duncan, B.C., Monday, Feb. 1, at 1:30 p.m., with Rev. P. K. Louie officiating, followed by cremation. Flowers gratefully declined. If so desired, donations to the Cancer Fund, P.O. Box 411, Duncan, B.C. Hirst Funeral Chapel, Duncan, in charge of arrangements.

CLASSIFICATION INDEX

VITAL STATISTICS
1 Births
5 Deaths and Funerals
8 Cards of Thanks
9 In Memoriam
10 Funeral Directors
NOTICES
11 Monumental
14 Announcements
15 Coming Events and Meetings
16 Catering, Banquet and Reception Rooms
17 Restaurants
18 Places to Visit
20 Lost and Found
EMPLOYMENT
21 Male Help Wanted
25 Male or Female Help Wanted
26 Female Help Wanted
27 Teachers Wanted
29 Situations Wanted Male
30 Situations Wanted Female
31 Situations Wanted Male or Female
BUSINESS SERVICES AND DIRECTORY
36 Business Services and Directory
PERSONAL SERVICES
32 Trade Schools
33 Bands, Musicians and Orchestras
38 Travel
39 Personals
40 Business Personals
42 Education
43 Dancing
71 Music Teachers
MERCHANDISING
60 Fuel
63 Timber
65 Building Supplies
70 Musical Instruments
77 Motorcycles
78 Bicycles
80 Boats and Marine
83 Aeronautical
92 Sporting Goods
93 Stoves and Furnaces
96 Cameras, Supplies and Photo Finishing
97 Furniture
98 TV, Stereo, Radio Sales and Service
99 Groceries, Meat and Produce
100 Miscellaneous for Sale
103 Miscellaneous Wanted
109 Miscellaneous to Rent
112 Wanted to Rent, Miscellaneous
115 Swaps
117 Antiques
119 Florists
120 Garden Supplies
125 Pets and Supplies
127 Chicks, Poultry, Hatching Eggs, Supplies
128 Livestock and Supplies
130 Heavy Equipment, Machinery
135 Farm Implements
AUTOMOTIVE
150 Cars for Sale
151 Foreign Import and Sports Cars
152 New Car Directory
154 Trucks and Buses
156 U-Drives and Auto Washing
158 Tires
160 Parts, Accessories
162 Auto Repairs, Service and Towing
164 Auto Body Work and Painting
166 Cars and Trucks Wanted
168 Campers and Trailers
169 Mobile Homes and Parks
ACCOMMODATION
175 Hotels
178 Summer Resorts
181 Tourist Accommodation
185 Convalescent and Rest Homes
RENTALS
190 Room and Board
191 Room and Board Wanted
193 Rooms to Rent
194 Rooms Wanted
197 Housekeeping Rooms to Rent
199 Housekeeping Rooms Wanted
200 Apartments to Rent, Unfurnished
201 Apartments to Rent, Furnished
203 Apartments Wanted
206 Duplexes to Rent
207 Duplexes Wanted to Rent
210 Houses to Rent, Unfurnished
211 Houses to Rent, Furnished
212 Houses Wanted to Rent
215 Halls, Warehouses, Stores and Offices to Rent
FINANCIAL
155 Automobile Financing and Insurance
230 Personal Loans and Insurance
233 Mortgage Loans and Insurance
234 Mortgages for Sale
235 Wanted to Borrow
REAL ESTATE
240 Business Opportunities
241 Business Opportunities Wanted
244 Revenue Property
245 Revenue Properties Wanted
247 Commercial or Industrial Properties
250 Houses for Sale
253 Country Homes and Properties
256 Waterfront Properties
260 Condominiums for Sale
263 Garages for Sale, Rent, Wanted
265 Houses Wanted to Buy
268 Listings Wanted
270 Exchange Real Estate
271 Lots for Sale
273 Property for Sale
274 Property Wanted
280 Acreage for Sale and Wanted
285 Up-Island Properties
290 Farms for Sale and Wanted
293 Gulf Islands Properties
295 Listings Cancelled

NOTICE OF COPYRIGHT
Full, complete and sole copyright in any advertisement produced by Victoria Press Ltd. is vested in, and belongs to, Victoria Press Ltd.; provided, however, that copyright IN THAT PART AND THAT PART ONLY of any such advertisement consisting of illustrations, borders, signatures or similar components which is, or are, supplied to Victoria Press Ltd. by the advertiser in the form of engravings, matrices, casts, etc., and incorporated in said advertisement shall remain in and belongs to the advertiser.

5 DEATHS, FUNERALS

BIRCHARD — In Victoria, B.C., on January 29, 1971, Mr. Allen Chester Birchard, aged 62 years; born in Elbow, Saskatchewan, and a resident of Victoria for the past 8 years, late residence, 3855 Merriman Drive; formerly of Nanaimo, Parksville and Prince George, B.C. He leaves his wife, Dorothy, at home; son, Dale Birchard, Calgary, Alberta; daughter, Mrs. Joe (Darlene) Strawford, Port Moody, B.C.; 6 grandchildren; 3 sisters and 4 brothers. Mr. Birchard served with the Royal Canadian Air Force during the Second World War.
Service will be held in the Sands Mortuary Limited, "Memorial Chapel of Chimes," on Tuesday, February 2, 1971, at 3:00 p.m., Rev. Robert G. Thompson officiating. Interment in the Hatley Memorial Gardens.

COLES — At the Veterans' Hospital, January 28, 1971, Mr. Arthur Edward Coles, in his 83rd year; born in Dartford, Kent, England, resident of Victoria for the past 59 years, late residence 478 Lampson St. He leaves his wife, Jessie; one son, Frank; sisters, Mrs. Violet De Witt, California, Mrs. Ethel Cobb, Mrs. Alice Parkinson, Mrs. Irene Fennel; brothers, Stan, Alex, Norman all of Victoria; grandchildren, also nieces and nephews, and relatives in England. A member of the Pro Pats No. 31 for 38 years. He served in the 88th Battalion overseas in the First World War.
Service will be held in the Sands Mortuary Limited "Memorial Chapel of Chimes," on Monday, February 1, 1971, at 3:00 p.m., Padre J. A. Roberts officiating. Interment in the Colwood Burial Park.

CROGHAN — On January 28, 1971, in Victoria, Miss Ethel Jean Croghan, a native daughter. She leaves relatives and many friends in this city. She was a member of Oak Bay United Church and was well known as Telephone Supervisor for many years at the Royal Jubilee Hospital, retiring in 1965.
Funeral service in McCall Bros. Chapel, Johnson and Vancouver Sts., on Tuesday, Feb. 2, at 3:30 p.m., with the Rev. Dr. D. B. Sparling officiating, followed by cremation. (Flowers gratefully declined.)

DUMERTON — At St. Joseph's Hospital, on January 27, 1971, Mr. William S. Dumerton, of 626 Victoria, Ave., resident here for 24 years. He is survived by his loving wife, Phoebe, at the residence; daughter, Mrs. Alfred (Jean) Isaac of Edmonton, Alta.; 3 grandchildren; 2 sisters in Vancouver, and 2 brothers in California.
Funeral service in McCall Bros. Chapel, Johnson and Vancouver Sts., on February 1, at 3:15 p.m., with the Venerable Archdeacon A. E. Hendy officiating. Interment at Royal Oak Burial Park. (Flowers gratefully declined. Friends, if desired, may contribute to the Heart Fund, 620 View St.)

GUESFORD — Suddenly, in Victoria on January 29, 1971, Mrs. Mary Anne Guesford, aged 84 years, of 857 McClure St.; born in Ontario, and resident of Victoria for the past 51 years. Widow of Charles Guesford, she leaves her son, Fred White, of 484 Nelson St.; one granddaughter, and 2 great-grandchildren of Victoria.
Funeral service in McCall Bros. FAMILY CHAPEL on Wednesday, Feb. 3, at 1:00 p.m., with the Rev. T. G. Griffiths officiating. Interment at Royal Oak Burial Park.

KERR — At Royal Jubilee Hospital on January 28, 1971, Mrs. Mabel Annie Kerr, age 64 years. Born in Windthorst, Sask., and had been a resident of Victoria for the past 8 years, residing at Suite 405, 2100 Richmond Avenue, formerly of Regina, Sask. Predeceased by her infant daughter, Muriel Patricia, in 1938, also her brothers, Will and Norman Fisher. Survived by her husband, Sterling Franklin, at home; son and daughter-in-law, Sterling Stanford and Kilby Kerr, Fort St. John, B.C.; daughter and son-in-law, Marion Fay and Larry Lionel Greig, Colwood, B.C.; daughter, Miss Bonnie Gayle Kerr, Victoria, B.C.; grandchildren, Brian, Roger, Reginald and Bradley Kerr, Fort St. John, B.C., Sherrilyn, Laurilyn, Debbra, Murray and Cathleen Greig, Colwood, B.C.; brothers, Clayton and Benjamin Fisher, Regina, Sask.; sisters, Mrs. H. (Ethel) Mills, Mrs. M. (Ida) Hill, Corning, Sask., Mrs. C. (Jessie) Fisher, Uranium City, Sask.
Private services will be held in the Sands Funeral Chapel of Heather, Colwood, B.C., on Monday, Feb. 1, 1971, at 1:00 p.m., Rev. J. G. Titus officiating. Interment in Hatley Memorial Gardens. Flowers gratefully declined. Those so desiring may contribute to the Heart Fund, Suite 218, 620 View Street, Victoria, B.C.

MALTMAN — At the Royal Jubilee Hospital on Jan. 28, 1971, William Maltman, in his 71st year, of No. 2 - 1661 Hollywood Crescent; born in England and a resident of Victoria since 1969; formerly of Toronto, Ont. He leaves his loving wife, Florence; 1 son, William Ross, of Toronto, Ont.; a sister, Mrs. Doris Evans, of Vancouver; numerous nieces and nephews; 2 grandchildren.
Funeral services will be held in the Thomson & Irving Funeral Chapel on Monday, Feb. 1, at 10 a.m., Padre D. Kendell officiating, followed by cremation.

PARKER — In Victoria on Jan. 27, 1971, Mrs. Margaret Parker, beloved wife of Wilbert John Parker, of 2968 Earl Grey St.; born in Wawanessa, Man., and resident here since 1944; formerly of Bluffton, Alta. She also leaves 2 daughters, Miss Wilma Parker, at home, and Mrs. Gwen Christie, of Cardston, Alta.; 1 son, Verdun Parker, of Phoenix, Ariz.; 4 grandchildren, 2 great-grandchildren; 2 brothers, Jack Hodgson, of Fort St. John, and Gilbert Hodgson, of Regina; 1 sister, Mrs. Annie Taylor, in Austwick, England.
Funeral service in McCall Bros. FLORAL CHAPEL, Johnson and Vancouver Sts., on Monday, Feb. 1, at 1:15 p.m., with the Rev. J. Travis officiating. Interment at Royal Oak Burial Park.

PENNOCK—In Victoria on Jan. 28, 1971, Alys L. Pennock, beloved wife of Fred B. Pennock, of 2971 Westdowne Rd.; born in Brockville, Ont.; resident here for the past 20 years. She also leaves 3 brothers, Leonard Elliott, of Morrisburg, Ont.; Walter and Frank Elliott, both of Brockville, Ont.; also cousins, including James A. Halliday, of Stratford, Ont.
Funeral service in McCall Bros. FLORAL CHAPEL, Johnson and Vancouver Sts., on Thursday, Feb. 4, at 1:15 p.m., with the Rev. Dr. R. J. D. Morris officiating. Interment at Royal Oak Burial Park.

STOCKS — In Victoria on January 28, 1971, Mrs. Gwen Joyce Stocks, aged 48 years, wife of Ronald K. Stocks, of 151 Beach Drive; born in Lampman, Sask., and a resident of Victoria since 1940. She also leaves 2 sons, Terry and Greg, and one daughter, Sue; one grandchild, Dacre; her mother, Mrs. Daisy Turner of Victoria; one brother, Wesley Turner in New York; 4 sisters, Lorna, Mildred, Shirley and Doris.
Funeral service in McCall Bros. Chapel, Johnson and Vancouver Sts., on Tuesday, Feb. 2, at 10:30 a.m., with the Rev. Dr. K. King officiating. Interment at Royal Oak Burial Park. (Flowers gratefully declined. Friends, if desired, may contribute to the Christian Children's Fund, 1407 Yonge St., Toronto 7, Ontario.)

SUTCLIFFE — Suddenly, in Victoria on January 28, 1971, Agnes Sutcliffe, widow of Ernest S. Sutcliffe, of 758 Newport Ave., a resident of Oak Bay since 1927. Dearly loved mother of Mrs. J. H. (Margaret) Todd of Victoria and Douglas of Vancouver; beloved grandmother of seven grandchildren and two great-grandchildren; she also leaves her sister, Mrs. C. M. Bartram in Toronto.
Funeral service in McCall Bros. Chapel, Johnson and Vancouver Sts., on Monday, February 1, at 11:00 a.m., with the Venerable Archdeacon A. E. Hendy officiating, followed by cremation. (Flowers gratefully declined.)

THUT — In Victoria, B.C., on January 27, 1971, Mr. Andres Thut, age 76 years; born in Roumania and had been a resident of Victoria, B.C. for the past 4 months, residing at 1118 Fairfield Road, formerly of Sooke, B.C. for 19 years. Survived by his sons, Victor Levi, Kamloops, B.C. and Dick Thut, Sooke, B.C.; daughters, Mrs. Elsie Forsen and Mrs. R. (Betty) Cameron, Victoria, B.C.; 10 grandchildren.
Service will be held in the Sands Funeral Chapel of Heather, Colwood, B.C., on Monday, February 1, 1971, at 11:00 a.m., Rev. A. Wightman officiating. Interment in Colwood Burial Park.

TRACE — At Rest Haven Hospital, Sidney, B.C., on January 27, 1971, Mrs. Margaret Ann Trace, age 63 years. Born in Glasgow, Scotland, and had been a resident of Sidney, B.C. for the past 2½ years, residing at 1200 Beacon Avenue, formerly of Calgary, Alta. Survived by her husband, Guy, at home; daughters, Mrs. G. (Ethel) Mitchell, Fairmont, B.C., Mrs. R. (Dorothy) Mitchell, Calgary, Alta., Mrs. D. (Brmuda) Dawson, Ogden, Utah, Mrs. H. (Luella) McGregor, Toronto, Ont.; 8 grandaughters; 4 grandsons; her father, Mr. John Larmour, Cloan, Sask.; 5 brothers, and 2 sisters. The late Mrs. Trace was a member of the Silver Threads, Sidney, B.C.
Service will be held in the Sands Funeral Chapel of Roses, Sidney, B.C. on Monday, February 1, 1971, at 3:00 p.m., Rev. R. H. Pratt officiating. Interment in Royal Oak Burial Park.

VESTRUP — In Victoria, B.C., on January 27, 1971, Elmer Clark Vestrup, aged 60 years, of 378 St. Charles Street; born in Nakusp, B.C., and a resident of Victoria for the past 32 years. He leaves his wife, Jeanne, at home; 3 sons, Brian D. of Port Hardy, B.C., Raymond R. of Sacramento, Calif., Norman J. of Victoria; a brother, Russell, in Penticton, B.C.; 2 granddaughters.
Memorial services will be held on Monday, February 1, at 11 a.m. in the Thomson & Irving Funeral Chapel, Rev. M. Henderson officiating. Cremation. Flowers gratefully declined.

8 CARDS OF THANKS

I wish to express my deep gratitude for the kindness and sympathy extended by many friends in the recent loss of my Mother, Mrs. A. Westland. I also wish to convey my sincere appreciation for the expert and loving care given by the nurses of 4th South, 2nd Central and the Coronary Care Unit; and Drs. D. H. Blackman, J. R. Morrison and W. A. Falk. — Margaret Angus.

10 FUNERAL DIRECTORS

Serving Vancouver Island With Dedicated Service at Sensible Prices

SANDS MORTUARY LTD.
'Memorial Chapel of Chimes'
1803 Quadra, Victoria, B.C.
388-5155 - 388-5156 - 383-7511

SANDS
"CHAPEL OF ROSES"
9838 Fourth St., Sidney, B.C.
656-2932

WESTWOOD
"CHAPEL OF FLOWERS"
No. 1, Newcastle Ave.,
Nanaimo, B.C. - 753-2032

SANDS
"CHAPEL OF HEATHER"
317 Goldstream Ave.,
Colwood, B.C. - 478-3821

The Sands Family and Associates Since 1912

McCALL BROS.
Funeral Chapels
1400 Vancouver Street
385-4465 — 385-4466 — 385-4467
Conveniently Located Floral Chapel and Private Chapels
Plenty of Free Parking Directly Opposite

MONDAY
PARKER, Mrs. Margaret
1:15 p.m.—FLORAL CHAPEL.
DUMERTON, Mr. William
3:15 p.m.—FLORAL CHAPEL.

THURSDAY
PENNOCK, Mrs. Alys L.
1:15 p.m.—FLORAL CHAPEL.

THOMSON & IRVING
Funeral Chapel
Est. 1906 — Formerly of Winnipeg
A Dignified and Understanding Service at Moderate Cost
PRE-NEED SHIPMENTS AT NEED
1625 Quadra St. Phone 384-2612

HAYWARD'S CHAPEL
Ready to carry out the family's wishes, quietly, sympathetically, with efficiency and dignity.
386-3505
734 Broughton St.
A. W. FRANCIS, OWNER-MGR.

CHAPLIN'S FUNERAL CHAPEL
Kindness — Courtesy — Service
1155 Fort 384-5512

FIRST MEMORIAL SERVICES
Undertakers for the Memorial Society of B.C. — 384-7041

11 MONUMENTAL

STEWART MONUMENTAL Works Ltd.
ESTABLISHED 1896
Memorial of Distinction
Marble fireplaces and tabletops.
1403 May St. 384-3452

MORTIMER'S MONUMENTS
ESTABLISHED 1877
"The Finest in Craftsmanship"
633 David St. — 383-6421

14 ANNOUNCEMENTS

SELF REALIZATION AND YOU
Weekend awareness groups now registering. For further information and brochure, phone "Unica" 386-1939.

15 COMING EVENTS and MEETINGS

CHINESE CONSOLIDATED BENEVOLENT BINGO
SAT., JAN. 30, 7:30 P.M.
O.A.P. HALL
1600 GOVERNMENT ST.
DOORS OPEN 6 P.M.
ADMISSION CARDS $1
EXTRA CARDS 25c
6 CARDS $2
4 CARD CHANGES
2 CALLERS
1 GAME $50
1 GAME $100
PROCEEDS TO CHARITY

SHORELINE KENNEL CLUB IS holding a sanction match Sun., Jan. 31, Brentwood Hall. Registration time 11:30-1 p.m. Junior handling starts 12:30 p.m. Show starts 1 p.m. All are welcome. Kitchen and raffle.

HARD TIMES DANCE, PROSPECT Lake Hall, Spartan Road. Featuring "The Dynamics", January 30, 9 p.m.-1 a.m., $3.50 couple, including lunch.

15 COMING EVENTS and MEETINGS

DANCE
February 6, 9-1 p.m.
CATHOLIC CHURCH HALL
Goldstream Ave.
$3 COUPLE
Proceeds to Langford Boys' Club

OLD TIME DANCE
Lake Hill Hall, 3880 Quadra, Saturday, 9-12, $1. Columbian orchestra.

20 LOST and FOUND

LOST: SINGLE STRING OF pearls, evening of Wed., Jan. 27th. Victoria Avenue, 598-1523, after 6. Reward.

LOST: PAIR OF BOY'S BROWN horn-rimmed glasses. Vicinity of Lynwood and Oakcrest. Phone 388-4105.

LOST — YELLOW CANARY, Keating-Pat Bay Highway. Reward. 652-3165.

LOST: WEDDING AND ENGAGEment rings at the Bay, Saturday. Reward. 385-3971.

LOST — BROWN WALLET CONtaining valuable identification. Keep money as reward. 592-0006.

FOUND—YOUNG MALE TABBY cat, white chest and feet, ringed tail. Sayward Road. 658-8184.

LOST: LADY'S GOLD WATCH (Birks), vicinity Metropolitan-Woolworths. Reward. 384-5942.

LOST: LADY'S SILVER WRIST watch, Rideau, mesh bracelet. 477-4684.

LOST YOUR PET? — HOMES wanted, found. SPCA. 383-0514.

HAVE YOU LOST YOUR CAT? Homes wanted. CPL, 598-5731.

LOST: 7 KEYS ON DOUBLE strand of wire. 386-2654.

LOST: YOUNG FEMALE GRAY kitten. Vicinity of Tattersal. 384-8924.

LOST — WHITE MALTESE TERrier. Reward. 388-9270.

21 MALE HELP WANTED

ADVERTISEMENTS IN THIS CLASSIFICATION MUST COMPLY WITH THE BRITISH COLUMBIA HUMAN RIGHTS ACT SEE COLUMN 1

CAPITAL REGIONAL DISTRICT
SEWAGE PUMPING STATIONS
OPERATOR/SUPERVISOR
Salary—$697.00 to $831.00 Per Month
(1970 Agreement)

DUTIES: Under general supervision of the Engineering Director the successful candidate will initially, with the help of three assistants (who will require on job training) operate four trunk sewage pumping stations in the Greater Victoria Area and perform and supervise maintenance and repair work on stations and associated facilities including telemetry equipment and a process computer.

QUALIFICATIONS: Candidates require Grade 11 or equivalent and completion of a recognized sewage pumping station operators training course, together with a minimum of five years related experience. Should possess a valid B.C. driver's licence. The position offers opportunity for advancement.

Written applications, giving education, experience, work history and references will be received by the undersigned up to February 15, 1971:

Mr. J. N. Berikoff,
Asst. Secretary-Treasurer,
Capital Regional District,
209 Burnes House,
Bastion Square,
Victoria, B.C.

CAPITAL REGIONAL DISTRICT
SEWAGE PUMPING STATION
2 OPERATOR/TRAINEES
Rate $3.25 Per Hour
(1970 Rate)

Under the supervision of a trained operator the successful candidates will assist in the operation and maintenance of four sewage pumping stations in the Greater Victoria area. Candidates require completion of Grade 11 or equivalent and must have formal or practical training in mechanics and electricity. Should have two years of related pumping station or industrial experience and have the ability to assimilate on-the-job and formal training.

Written applications, giving education, experience, work history and references will be received by the undersigned up to February 15, 1971:

Mr. J. N. Berikoff,
Asst. Secretary-Treasurer,
Capital Regional District,
209 Burnes House,
Bastion Square,
Victoria, B.C.

TRAIN TO BE A HEAVY EQUIPMENT OPERATOR

Learn to operate bulldozers, draglines, cranes, scrapers, loaders, trenchers, etc. Study at home followed by resident training at our modern facility in Miami, Fla. A high-paid career is open to ambitious men.

UNIVERSAL HEAVY CONSTRUCTION SCHOOLS
Dept. No. 2714
6627 82nd Avenue
Portland, Oregon 97220
Suite 205
or phone
VANCOUVER, 688-6326

ACCOUNTANT

An accountant is required by a Victoria construction company.

Applicants must have a good basic knowledge of accounting and should be adaptable in their approach to new situations. The salary will depend on the experience and qualifications of the successful candidate.

Applicants should write, describing their personal background, education, work experience, present salary and salary expected to:

THORNE, GUNN, HELLIWELL & CHRISTENSON
Chartered Accountants
305-645 Fort Street
Victoria, B.C.

K. MART IS COMING AND NEEDS STAFF NOW

Position available in the following category.

Experience Essential

Men's and Boy's Wear Dept. Manager

This position is permanent and will become available within the near future.

Apply in person to Mr. M. Seunik, K. Mart Dept. Store, Shelbourne and McKenzie

NEED 2 SALESMEN WILLING TO work hard 6 days weekly. Good earnings. 386-3742 for appointment. Monday 8:30-5 p.m., 7-9 p.m. only.

EXPERIENCED TELEPHONE salesman required to sell radio time. Call 384-7522 for interview.

CAPITAL REGIONAL DISTRICT
SEWAGE PUMPING STATIONS
OPERATOR/ ASST. SUPERVISOR
Salary $584.00 to $693.00 Per Month
(1970 Agreement)

DUTIES: The successful candidate will assist the supervisor to operate four trunk sewage pumping stations and perform and supervise maintenance and repair work on stations and associated facilities in the Greater Victoria area. Initially, he will help supervise and train two operator trainees. He will be expected to assume the supervisor's duties when necessary.

QUALIFICATIONS: Candidates require Grade 11 or equivalent and completion of a recognized sewage pumping station operators training course, together with a minimum of three years related experience. Should possess a valid B.C. driver's licence.

Written applications, giving education, experience, work history and references will be received by the undersigned up to February 15, 1971:

Mr. J. N. Berikoff,
Asst. Secretary-Treasurer,
Capital Regional District,
209 Burnes House,
Bastion Square,
Victoria, B.C.

APPLICATIONS WILL BE REceived until 5:00 p.m. on February 5th by the Village of Lake Cowichan for the position of Graderman. The accepted applicant will be fully experienced in all phases of municipal road grading including finishing and asphalt pavement spreading and will on occasions be required to perform other municipal duties. This opening pays union wages and carries M.S.A., Group Insurance, Superannuation and the usual fringe benefits. Please include references or resume of your grading experience with your application. Send applications to the Municipal Office, P.O. Box 860, Lake Cowichan, marked "Application for Employment."

SCHOOL DISTRICT NO. 62 (SOOKE)
Applications are invited for the position of Electrician-Utility. Minimum of "B" certificate required. Considerable experience in servicing oil burners and a good knowledge of electrical controls essential. Application forms available at the Board Office, 2227 Sooke Road. For further information contact the Works Superintendent 478-1781. Applications will be received until 4:30 p.m. February 15, 1971.

MACHINIST WANTED
Cowichan Sawmill Division has an opening for a journeyman machinist. Applicants must be qualified to handle all types of sawmill project jobs and be prepared to work afternoon or night shifts. Certified rate is $4.55 per hour. Applications should be mailed to: Industrial Relations Supervisor, B.C. Forest Products Ltd., Youbou, B.C.

OPPORTUNITY
We are looking for a potential salesman — not high pressure, but rather an earnest man who will welcome a permanent position. Above average salary with benefits and training will be given to the right man. Reply by letter giving complete information. All replies strictly confidential. Victoria Press, Box 104.

INTERMEDIATE ACCOUNTANT
Bapco Paint requires an intermediate accountant possessing or working towards a recognized accounting designation. This is a growth position. Reply only by mail to Personnel Dept., P.O. Box 70, Victoria, giving full particulars and salary requirements.

BE WITH YOUNG PEOPLE
Earn and learn in the Naval Reserve. Opportunity for summer employment which includes training and travel. Call HMCS MALAHAT, 388-2241 for details.

CLOSERS
If you're as good as you think you are and know how to close here is your chance to make $1,000 plus per month. No canvassing something new where the people come to you. Telephone Mr. Phillips, 388-7358 between 7-9 p.m.

MARINE DIESEL
personnel required by Naval Reserve. Persons with experience under 35 years of age. HMCS MALAHAT, 388-2241.

MEAT CUTTER APPRENTICE, 18-20 years. Must be clean cut in appearance. Able to meet the public and absorb the training over 2-year period. Only the above need apply, in person, 2577 Cadboro Bay between 10-12 a.m., 3-5 p.m.

WANTED: RESPONSIBLE PERson with experience relating to hardware and small equipment. Counter sales and shop maintenance part of job, must work well without supervision. Victoria Press, Box 129.

EXPERIENCED WOOD CRAFTSman. Some tools. Preferably retired, to participate in project. No investment. Victoria Press Box 114.

WANTED: EXPERIENCED GARment cutter, would consider older retired man with full industrial experience. Victoria Press Box 121.

YOUNG MAN WITH 1 OR 2 YEARS accounting or banking experence. Reply to Victoria Press, Box 122.

EXPERIENCED VACUUM SALESman wanted, excellent deal for right man. 385-7745.

SINGLE MAN WANTED FOR dairy farm, experience necessary. Onward Farms, RR3, Nanaimo.

EIGHT BASSES REQUIRED BY Saanich Oratorio Choir. Phone Helmut Janzen, 477-5453.

TUTOR FOR NAVIGATION course (correspondence). 385-5533.

EXPERIENCED CARPENTER, non-union. Ph. 386-2334.

25 MALE OR FEMALE HELP WANTED

ADVERTISEMENTS IN THIS CLASSIFICATION MUST COMPLY WITH THE BRITISH COLUMBIA HUMAN RIGHTS ACT SEE COLUMN 1

BLOCK BROS. REALTY

INTRODUCES AN EXCITING NEW WAGE POLICY FOR ALL PEOPLE WHO SUCCESSFULLY COMPLETE THE REAL ESTATE SALESMAN'S PRE-LICENSING COURSE.

A $400 MINIMUM MONTHLY GUARANTEE

COME TO OUR OPEN HOUSES:
Wed., Feb. 3 — 8:00 P.M.
1800 Blanshard Street
Ask for Ellwood Nault
Thurs., Feb. 4 — 8:00 P.M.
3636 Shelbourne Street
Ask for Rene Rougeau

FEATURING A 10-MINUTE COLOR PRESENTATION OF LIFE AS A BLOCK BROS. SALESMAN. —OPPORTUNITY TO MEET A FEW OF OUR STAFF.

NO OBLIGATION — ALL INTERVIEWS IN THE STRICTEST CONFIDENCE.

BRING YOUR BETTER HALF — LIGHT REFRESHMENTS.

BLOCK BROS. REALTY

DO YOU LIKE WILDLIFE? OPENing for single or couple to travel and promote wildlife films. 652-1502.

WARDENS REQUIRED FOR meeting house. Caretaking duties and maintenance of garden. Retired couple preferred. Small apartment available March 1st. Applications in writing with full details of background, age, etc. Society of Friends, 1831 Fern St., Victoria.

PERSON FULLY EXPERIENCED in all aspects of accounting, preferably with some knowledge of data processing. Excellent and challenging opportunities for qualified competent person. All replies strictly confidential. Write Victoria Press, Box 120.

BUTLER AND COOK COUPLE wanted for Vancouver residence March 1, 1971. Living suite provided. Excellent working conditions and remuneration for right persons. References required. Victoria Press, Box 695.

WOMANS HAIR STYLIST TO work part-time or full-time in salon with relaxed and personal atmosphere. You work with us not for us. Sean Damon Houte Coiffures. 592-2481.

26 FEMALE HELP WANTED

ADVERTISEMENTS IN THIS CLASSIFICATION MUST COMPLY WITH THE BRITISH COLUMBIA HUMAN RIGHTS ACT SEE COLUMN 1

AVON CALLING
Don't sit home — and let life pass you by. Sell AVON. Make new friends and enjoy high profits too. Call Mrs. G. Settler, 4000 Carey Rd., 384-7345.

IMPROVE YOUR POSITION AND EARNINGS
Sales opportunity in national organization. Must be well groomed, have a pleasing personality and ability to meet the public.
Requires mathematical ability, study and keen interest in work and people.
Position affords above average salary, welfare benefits and training to the right person.
Reply in own handwriting, giving full qualifications to Victoria Press, Box 119.

"HOUSEMOTHER"
To work with head housemother in supervising a maximum of 12 girls between the ages of 16-25 in a rehabilitation program. Hours consist of 2 weeks days (9 a.m.-7 p.m.) and 2 weeks nights (7 p.m.-9 a.m.) preference will be given to applicant experienced in working with girls. Salary $350 per month. Phone Miss Longphre for interview at Canada Manpower. 385-6711.

LIVE-IN HOUSEKEEPER wanted for motherless home with 2 school-age children in the Rockland area. We have a friendly home, with all modern conveniences. Age not important, but must be able to look after the children, house and do everyday cooking. Please reply Victoria Press, Box 694, stating age, experience and salary expected.

GIRL WITH INSURANCE EXperience wanted for congenial real estate and insurance office. Applicant must be able to work independently and have a good knowledge of insurance. Reply to Victoria Press, Box 128, stating age, experience and salary expected.

ATTRACTIVE PERSONABLE cashier-beverage waitress. Pleasing personality more important than experience. Pleasant working conditions. Good wages for the right girl. Apply the Maverick Restaurant, 820 Esquimalt Road, Monday Feb. 1, 12-6 p.m.

NAVAL RESERVE
has limited number of vacancies for women 18-25 years old. Contact HMCS MALAHAT, 388-2241.

MATURE WOMAN TO LIVE-IN and care for 2 small children and light housekeeping. Room and board and remunerations. Reply to Victoria Press Box 105, stating age, experience and salary expected.

RISING COST OF LIVING, squeezing your family budget? Average $20-$30 weekly in spare time servicing Watkins customers. 384-2223.

TELEPHONE SURVEYORS
To canvas for educational plan. Good remuneration. Extra commissions for arranging of appointments. Victoria Press Box 700.

HOUSEKEEPER WANTED BY elderly couple to live-in, with room and board. State salary expected. Esquimalt-Admirals Rd. area. Victoria Press Box 116.

PART-TIME HELP FOR RESTaurant, dishwashing, also about 1 hour waitressing. 11 a.m. to 3 p.m., Monday - Friday. Victoria Press, Box 126.

TRUST CO. SECRETARY. MUST be fully qualified with experience and imagination. Progress based on initiative. Please send resume to Post Office Box 1174.

EXPERIENCED RECEPTIONIST-typist required for 6-8 weeks from Feb. 12. Apply to Manager, Boorman Investment Co. Ltd., 1111 Government St., 386-7521.

RECEPTIONIST NEEDED, typing, office procedure, neat appearance. Apply between 2-4 p.m. 723 Fort downstairs.

EXPERIENCED WAITRESS. CAPable of selling beer in beverage room, union scale. Victoria Press, Box 133.

MATURE LADY TO WORK IN rest home as nurses aid. Split shift. Those really interested need only apply. 383-9412 for appointment.

MIDDLE-AGED LADY REQUIRED as occasional companion in country home, driving essential. Victoria Press, Box 125.

HAIRDRESSER WITH SOME clientele wanted for established Beauty Salon. Apply Victoria Press, Box 113.

WAITRESS WANTED AFTERNOON and evening shifts. Experience necessary. Apply in person to Mrs. Paige between 9-2 Scott's Cafe.

TELEPHONE SOLICITORS TO work from your own home. Call 592-7680, 9-2, Monday to Friday.

NEED A BREAK FROM ROUtine? Like meeting people? Call 384-0188 or 385-1079.

BABYSITTER FOR YEAR OLD girl. Town and Country area. 384-8368.

LIVE-IN HOUSEKEEPER, ROOM and board plus remunerations. Post Office Box 1521, Victoria.

URGENT BABYSITTER WANTED, between Haultain and Hillside. 385-3577.

EXPERIENCED SECRETARY FOR life insurance office, shorthand essential. Victoria Press, Box 137.

BABYSITTER, OUR HOME, BEside Racquet Club, 8 a.m. - 4 p.m. 477-5503.

LIVE-IN COMPANION FOR elderly lady. Room and board provided. 384-1848.

HAIRDRESSER WITH SOME clientele. Chez Phillippe. 477-8312.

29 SITUATIONS WANTED MALE

PLUMBING, HOUR OR CONtract. Free estimates. Reasonable. 478-1986.

TWO YOUNG MEN HAVE 1-TON truck. Contracts wanted. 386-7316.

29 SITUATIONS WANTED MALE

ENGINEERING
Vancouver Island resident requires position in MANUFACTURING, ENGINEERING, SALES or SERVICE. 49 years old with 20 years experience, PRODUCTION MANAGER, ONTARIO and U.K. Reply to Victoria Press, Box 689.

PROFESSIONAL SALESMAN'S services available. Experienced in retail sales, wholesale sales. Knowledgeable in hardware, building supplies and commercial construction. Reply Larry Scott, 2322 Tanner Road, or 652-3108.

VICTORIA RESIDENT, MATURE, proven ability in sales and management, looking for opportunities. Highest references. Victoria Press, Box 118.

DUTCH LANDSCAPE GARDENER Clean-ups, rearranging, new designs, shrubs, rock walls, rock work. 592-1972.

FREE LANCE ELECTRICIAN "A" certificate, available for contract or time and material work. Phone 598-5406.

CARPENTRY, PAINTING, ODD jobs, reasonable rates. Phone Willy, 592-3598.

PAINTER
Clean tradesman, big or small jobs, interior. 383-5906, 477-5132.

ACCOUNTING, BOOKKEEPING, payrolls; weekly, monthly service. Reasonable rates. Phone 383-3955.

PAINTING ANY ROOM, $20. Expert work, available now. 386-0902.

PROFESSIONAL PRUNING AND gardening or any job around house. 383-8861, 383-4818.

CARPENTRY, CABINET MAKING, painting, odd jobs around the house or business. Bob, 382-2766.

CAR TUNEUPS, LAWNMOWER and small appliance repairs. D. J. Services. 385-8059.

ARBORITE SPECIALIST FOR sinks, counter tops, very reasonable. 382-3837.

STUDENT WITH TRUCK DESIRES any moving, hauling or trucking odd jobs. 478-3837.

FULLY EXPERIENCED JANITOR window cleaner desires full or part-time employment. 386-8127.

GARDENING, CLEAN-UP AND odd jobs. 382-5057.

FENCING, CARPORTS, REPAIRS. Free estimates, 592-1972.

EUROPEAN BAKER, 12 YEARS experience wishes position. 384-0001.

30 SITUATIONS WANTED FEMALE

IS YOUR PRE-SCHOOLER lonely? Try Frobel-Montessori School unique pre-school program. 2½ years up. 3174 Harriet Rd. 384-2817.

LAB TECHNICIAN, 30 YEARS experience in Canada and U.S. needs job, medical receptionist, pharmacist assistant or general office work. Bilingual. 478-2995.

HOUSE CLEANING JOBS
Wanted: Good workers. Available on short notice. House cleaning Rehabilitation Association. Phone 9-5, 385-8735, evenings, 382-2836.

STENO SERVICE, TYPING, stencils cut, duplicating and photocopies. Fast efficient service. Reasonable rates. 385-3171.

BOOKS, PAYROLL BY WEEK OR month. Neat and accurate. Will pick up and deliver. 479-2147.

DUTCH LADY WISHES HOUSEwork Wednesday and Thursday 9 til 3. $2 an hour. 386-6567 after 5.

GRADUATE NURSE AVAILABLE for night duty in private home. Phone 592-6911.

DUTCH LADY WANTS HOUSEwork. $2 per hour. Victoria Press Box 107.

LOVING CHILD CARE, INFANT and children, Langford, my home. 478-5254.

EXPERIENCED COUPLE SEEKS care of approximately 30 suites. Victoria Press, Box 124.

DAY CARE, GLEN LAKE AREA. 478-6579.

MATURE CHILD CARE, DAY OR night. My home. Under 5. 383-9448.

WILL DO IRONING, MY HOME, anytime. 385-4356.

RELIABLE WOMAN WANTS housekeeping or cooking, few hours daily. 385-2845.

33 BANDS, MUSICIANS AND ORCHESTRAS

GOOD BASS PLAYER NEEDED immediately to join established rock group, "Crippled Dick." 477-1382 evenings.

HAVE J.G.A. PLAY STEREO music, weddings, office parties, dances. 478-2468.

CONSIDERED GOOD DRUMMER, would like to join rock group. 386-0249.

36 BUSINESS SERVICES and DIRECTORY

Books

POOR RICHARD'S USED BOOKS
Bought — Sold — Exchanged
923 Fort, 384-4411 106 W. Burnside

Carpenters

JUST FOR YOU
We are CUTTING CORNERS 2 ways.
By adding on, renovating one or all rooms in your home. By giving you 5 per cent discount on all material and labor.
Del Interiors & Modernizing
Phone 384-1013. Sooke 642-5111 anytime.

EXPERIENCED CARPENTER, available for additions, remodelling, carports, sundecks, rumpus rooms, and any interior or exterior renovations. Repairs will be promptly attended to. Will also do framing or siding. Commercial, subcontracts of any type welcome. Free estimates. Call anytime 383-5205 or 386-0136.

GENERAL REPAIRS, ALTERAtions, additions. Fast, courteous service. Free estimates.
W. EARL EBY 385-0040

ANY JOB, IN OR AROUND YOUR home or business, big or small, new or repair. At a reasonable rate. Free estimates. 386-9930.

REMODELLING, REPAIRS, CABinets, built-ins, expert finishing. Prefer small jobs. 652-2920.

KITCHEN CUPBOARDS, NEW, renewed, rumpus rooms, small renovations. Davenport, 479-5994.

GENERAL REPAIRS, ALTERAtions, additions, fast courteous service. Free estimates. 384-0028.

STEREO CABINETS, PORTABLE bars, etc., made to order. Free estimates. Phone 592-0482.

QUALITY WORK AT REASONable rates. Additions, renovations. Estimates, plans. Glover, 656-3745.

GENERAL REPAIRS, ALTERAtions, cabinet work. Quality work and reasonable rates. 386-9274.

ALL TYPES OF CARPENTRY, framing, finishing, and painting. Free estimates. 386-9536 or 383-5324.

SMALL JOBS MY SPECIALTY
Howie 478-4705

EXPERT CARPENTER, REASONable. 382-8804.

Carpet Cleaning

CARPETS AND UPHOLSTERED furniture cleaned in your home or at our plant. Guaranteed and reasonable. Bob's Janitorial, 386-8215.

Carpets and Linoleum

THINKING OF NEW FLOOR COVERING? SIMPSONS-SEARS has VICTORIA'S finest and most complete selection of WALL-TO-WALL, INDOOR-OUTDOOR or ROOM-SIZE RUGS as well as LINOLEUMS and TILES. SATISFACTION GUARANTEED . . . Installation by our own craftsmen. and YOU CAN CHARGE IT! Phone for free estimate. SIMPSONS-SEARS, 388-9111.

36 BUSINESS SERVICES and DIRECTORY

Carpets and Linoleum

For immediate in-home service for samples and estimates of carpets, linoleum or tile call Bob Carrie, 382-5111. No obligation.
Standard Furniture Co.
737 Yates Street

HOURIGANS CARPETS AND Linos Ltd. Carpets, vinyls, linoleums, ceramic tiles supplied and professionally installed. Free estimates. 715 Pandora. Phone 38? ????.

B&E. FLOOR COVERINGS LIMited. Carpets, linoleum tiles and seamless floors. Free estimates. Satisfaction guaranteed. 3947-A Quadra Street. 479-1617.

CARPETS, LINOLEUM, TILE professionally installed. Reasonable rates. Satisfaction guaranteed. 385-8959.

CARPET BINDING IN YOUR home or our shop. Call Island Carpet Service. 479-1401.

CARPETS, LINO, TILE — PROfessionally installed. Also hardwood sanding and finishing. 479-5752.

PARKER JOHNSTON LTD.
1314 Broad Street 382-9181

Cabinet Making

WOOD UNIQUE
FURNITURE CRAFTSMAN
Wall units, built-ins, bars, tables, armoires, breakfronts, dream kitchens. Repairs, refinishing.
PHONE 382-1551

Cement

DE GENDT-BIRKETT CEMENT contracting. Diamond Saw Cutting, Industrial and Commercial. Free estimates. Drain and sewer work. 388-6960, 385-5020.

384-8306 FRANK POLITANO 383-3495
Cement, sewers, No. 7 drains, patios.

Cleanup Service

TWO YOUNG, RESPONSIBLE men have large truck. Will do basements, compost, cleanup and general hauling. Trees removed. Very reasonable. No job too small. Butch, 386-7316 anytime.

A. I. CLEAN-UP SERVICE
Garages, basements, attics, eavestroughs, yards, compost piles cleaned or repaired. Trees pruned. We guarantee perfection. 382-0438.

WILL CLEAN UP BASEMENTS, compost, yards and haul away. Small moving jobs. Replacing incinerators, $6. Free estimates. Call 592-9537 or 382-4438.

FREE ESTIMATES
HAULING, CLEAN UP YARDS, basements and repair work. Walter Hanson 386-9618 anytime.

BASEMENT AND YARD, RUBbish hauled away, fences repaired, free estimates. Reasonable rate. 388-4678.

LOW-COST RUBBISH REMOVAL. General cleaning, delivery. 384-4237 or 385-8266.

ALL TYPES OF CLEAN-UP WORK, big or small. Call Bob. 386-8215.

Contractors

W. CAMPBELL LTD.
General Contractors
Building Consultants
479-3904

Alterations — Repairs — Cabinets
WILLIAMS, BRAY & WILLIAMS LTD.
853 CORMORANT ST. 386-7741

FARMER CONSTRUCTION
Design — Renovations
388-5121

Adanac Construction
Alterations, Repairs, New Construction. Ph. 384-0028.

ROTOVATING, ETC. 598-3494. Light carpentry, drywall, plaster, stucco and patching.

MOL CONSTRUCTION. HOUSE and commercial framing. General contracting. Repairs. 477-5092.

G. H. WHEATON LTD.
Repairs — Alterations — 382-2159

Delivery and Transfer

RON'S TRANSPORT. 477-8427 Pickup and delivery, moving. Reasonable rates.

OAK BAY TRANSFER — MOVing, cleanup. Low rates. 383-7381.

Dressmaking

ALL TYPES KNITTING, crocheting. Beachwear—crocheted, bikinis a specialty. 386-3900.

PROFESSIONAL SEWING, mending, free advice on alterations and dressmaking. 383-7754.

ALTERATIONS, 24-HOUR service. FINE TAILORING. Be first, custom HOT PANTS. 477-8053.

INVISIBLE MENDING, CLOTHING, alterations, repairs. 478-7083.

SEWING AND MENDING DONE fast. 383-1848.

FASHION CRAFT SHOP
28 West Burnside. 385-1542

Drywall

WALL BOARD APPLIED TAPED and finished. Insulation. Texturing. Free estimates. 478-4973.

Electrical Contractors

RESIDENTIAL REWIRING
Electric heating, appliances installed. Hydro financing.
BUCKLE ELECTRIC
479-3941 385-8082

PETHO ELECTRIC
Special winter rate for electric heating. New and re-wiring. Free estimates. Financing by B.C. Hydro. 388-4018.

FOUR WAYS ELECTRIC
Re-wire, trouble shooting, service.
HYDROFINANCING.
384-4407.

OLDER HOMES REWIRED — NO down payment. We finance through B.C. Hydro Plan.
EDDY'S ELECTRIC 385-7686

McCOY ELECTRIC
New and Older Homes
Rewiring Expert — Electric Heating
386-0822 or 479-7561 Eves.

R. PARTINGTON ELECTRIC. Appliances installed, re-wiring. Service calls. 382-9956.

Fencing

CHAIN LINK FENCING
D.D.P. ENTERPRISES — 385-1512

Floor Sanding

JIM DUNCAN
Floor sanding and finishing. Experienced workmanship. 385-0293.

SANDING AND FINISHING, FREE estimates, phone 656-4795 after 6.

Gardening

HARVEY'S LANDSCAPING
Clean up. Pruning, etc. Gardening by Contract. Capable experienced Chinese Gardener. 479-7078.

LANGFORD GARDEN MAINtenance — lawns, gardens, scarifing, pruning. W. R. White, 478-4606.

Gutter Cleaning and Repairs

GUTTERS, DOWNPIPES, TILES, windows, cleaned, repaired. Eavestroughing, installations. Specializing in plastic. Reasonable rates. Markem, 384-0881.

GUTTERS CLEANED AND REpaired, drains, painting, etc. Reasonable. 592-0817.

Insulation

VICTORIA ROOFING AND INSULATION CO. LTD.
Specialists in machine blown fibreglass insulation.
917 Fort St. 382-2331

Landscaping

BARKER LANDSCAPING
Rock work, Patios, etc. Lawn specialists Terms 382-8323.

ROCK WORK, STONE FACING, patio lawns. Emil, 382-3714.

Bru
Low

"They'll only bleep out my opinion of you, you sidewinder, so I'll write it down for you!"

BURE
LESS I
Friday's
Lancaster
geant in
Eternity,
in Jim
American
film The
true t
Elmer Ga
he won
his most
will alwa
Pirate.
Today
to be
name th
each) tha
Kathar
Audrey
Howard,
Fredric
Walter H
films wil
the answe

Saturday Highli

C-11:00 a.m. — NBC Children's T series, returns with an episode called Plastic Goggles. It's all about color so pe with color sets might watch — 5.

Saturday Spo

C-3:30 p.m. — The San Diego golf event
C-4:30 — Wide World of Sports, C devoted to the Canadian figure skating fina
C-5:00 — NHL hockey, Toronto at Mont

Saturday Mov

2:30 p.m. — Mrs. Wiggs of the (amusing 1934 antique). It's being run Fields is in it, but so are many other int 11.
● 3:00 — Room Service (1938, on Bros. best). Plus Lucille Ball and Don Jumping Butterballs fame — 7.
C-4:30 — Demetrius and the Gladia sequel, hambone but fun), Victor Mature, — 5.
8:00 — It's KTVW turkey time, wi Monte Cristo (1950) at 8, Follow the Hunt and Flight to Nowhere (1946) at about 1 them — 13.
C-8:30 — Operation Crossbow (fairly adventure), Sophia Loren, Trevor Howa George Peppard, Many more — 5.
C-8:30 — Good Neighbor Sam (silly Jack Lemmon, Edward G. Robinson, Romy Schneider — 6.
C-9:00—I'll Take Sweden (1965 Bob Hop
C-9:00—Hombre (good 1967 thinking Paul Newman, Fredric March, Richar Cilenot—8.
9:00—No Love for Johnnie (first-ra politician drama). Peter Finch is exce winner—12.
C-9:30—Secret Invasion (feeble 19 Dozen), Stewart Granger, Mickey Rooney
11:05—American Guerrilla in the loser), Tyrone Power, Tom Ewell. A better—12.
C-11:15—Snows of Kilimanjaro (Hemingway), Gregory Peck, Ava Hayward—5.
11:15—Wolf Man (1941 horror classic Lon Chaney—7.
C-11:15—That Touch of Mink (1962 C Doris Day). You'll watch whatever I say-
C-11:20—Hombre (see 9:00)—6.
11:45—Light Touch (1951 romance, Stewart Granger, Pier Angeli, George Sa
C-12:10—The Defector (sad 1966 intrig Clift, Hardy Kruger, Roddy MacDowall. was Clift's last—2.
12:45—Invisible Ray (1936 Karloff-Lugo
1:00 a.m.—My Wife's Best Friend (195 Baxter, Macdonald Carey. Today's m bore me but I'm glad they don't make any more—12.
1:30—Break in the Circle (routine Marius Goring, Forrest Tucker—4.

Saturday Ra

2:00 p.m.—The Metopera is Verdi's M Martina Arroyo, Roberta Peters, Robe (690).
2:00—Encore reruns a Quebec-now Schull—CBU-FM (105.7).
7:30—The weekly CBC program repor
8:05—Gala: Van Cliburn plays th certo—CFMS (98.5).

Sunday Highli

● C-10:00 a.m.—The new Anglican former Kootenays bishop Most Rev. E. a special sermon in a Toronto church—2
● C-11:30—Apollo 14 is due to head 12:23 noon. Coverage starts at 11:30 or wrapups likely later in the day—2, 4, 5, 6,
C-3:00 p.m.—Experiment in TV, a go for a season of reruns from past years—
C-4:30—CBS Children's Film Festiv series, returns for a new season and s program—12.
C-5:00—University Challenge: UVic d
C-9:00—Speaking of returns, Sunda back the Vancouver probation-officer se lators, starring Marc Strange. Some of filmed on Vancouver Island—2, 6.
9:00—W5 features fascinating films 1924—8.
C-10:00—Showtime: Terry-Thomas a
10:00—Fanfare contrasts Monteve Orfeo with the 1970 Japanese op Hiroshima—9.

Sunday Spo

C-11:00 a.m.—Pro basketball, New more—4.
C-11:00—NHL hockey, St. Louis at launch will interrupt both basketball and
C-1:30 p.m.—A new quiz show Challenge—7.
C-2:00—The San Diego golf event en

Sunday Mov

1:30 p.m.—Mr. Perrin and Mr. Tr teacher drama, aging but still good) David Farrar—12.
2:30—Passport to China (1961 intrig for Richard Basehart fans—6, 8.
C-2:30—Spanish Main (colorful, amu Maureen O'Hara, Paul Henreid—7.
2:30 — Stand Up and Cheer (1934 S 11.

386-2121

... S WANTED
... LE
...ERING
...resident requires ...ACTURING, EN... ...S or SERVICE. ...with 20 years ...UCTION MAN... ...and U.K. Reply ...ox 689.
...SALESMAN'S ... Experienced in ...ale sales. Knowl... ...dware, building ...mercial construc... ...ry Scott, 2322 ...2-3108.
...ENT, MATURE, ... sales and man... ...for opportunities. ... Victoria Press.
...PE GARDENER ...nging, new de... ...ck walls, rock
...ECTRICIAN "A" ...e for contract or ...work. Phone 598-
...AINTING, ODD ...tes. Phone Willy.
...TER ...ig or small jobs. 477-5132.
... BOOKKEEPING, ... monthly service. ...Phone 383-3955.
...Y ROOM, $20. ...ilable now. 386-
...PRUNING AND ...job around house.
...BINET MAKING, ... around the house ...32-2766.
...S, LAWNMOWER ...ce repairs. D. J.
...CIALIST FOR ...ps, very reason-
...TRUCK DESIRES ...ling or trucking
...NCED JANITOR ...ires full or part- ...386-8127.
...LEAN-UP AND
...ORTS, REPAIRS. ...2-1972.
...ER. 12 YEARS ...position. 384-0001.
...S WANTED ...MALE
...-SCHOOLER ...Frobel - Montessori ...-school program. ... Harriet Rd. 384-
...AN, 30 YEARS ...anada and U.S. ...ical receptionist. ...tant or general ...ual. 478-2995.
...ANING JOBS ...orkers. Available ... House cleaning ...ociation. Phone 9-...s. 382-2836.
...ICE, TYPING, ...cating and photo-...ient service. Rea-...3171.
...L BY WEEK OR ...d accurate. Will ...r. 479-2147.
...WISHES HOUSE-... and Thursday 9 ...86-6567 after 5.
...RSE AVAILABLE ...in private home.
... WANTS HOUSE-...ar. Victoria Press
... CARE, INFANT ...ngford, my home.
... COUPLE SEEKS ...mately 30 suites. ...x 124.
...EN LAKE AREA.
... CARE, DAY OR ...Under 5. 383-9448.
...ING. MY HOME.
...OMAN WANTS ...cooking, few hours
...MUSICIANS ...RCHESTRAS
...LAYER NEEDED ... join established ...ippled Dick." 477-
... PLAY STEREO ...s, office parties.
...GOOD DRUMMER, ...in rock group. 386-
...S SERVICES ...IRECTORY
...ooks
...D'S USED BOOKS ...d — Exchanged ...11 106 W. Burnside
...penters
...FOR YOU ...ING CORNERS 2
...enovating one or all ...ome. By giving you ...unt on all material
... & Modernizing ... Sooke 642-5111
...ED CARPENTER. ...ditions, remodelling. ...cks, rumpus rooms. ...erior or exterior ...epairs will be ...ed to. Will also do ...g. Commercial, sub-...ny type welcome. ... Call anytime 383-
...PAIRS, ALTERA-... Fast, courteous ...timates. 385-0040
...OR AROUND YOUR ...ess, big or small. ... At a reasonable ...ates. 386-9930.
..., REPAIRS, CAB-... expert finishing. ...s. 652-2920.
...PBOARDS, NEW, ...pus rooms, small ...venport. 479-5994.
...EPAIRS, ALTERA-...s, fast courteous ...timates. 384-0028.
...INETS, PORTABLE ...e to order. Free esti-...2-0482.
...RK AT REASON-...dditions, renovations. ...s. Glover, 656-3745.
...EPAIRS, ALTERA-...work. Quality work ...rates. 386-9274.
... OF CARPENTRY, ...hing, and painting. ...386-9536 or 383-5324.
...S MY SPECIALTY 478-4708
...PENTER, REASON-
...t Cleaning
...ND UPHOLSTERED ...ed in your home or ... Guaranteed and rea-...s Janitorial, 386-8215.
... and Linoleum
...ING OF NEW ... COVERING? ...RS has VICTORIA'S ...st complete selection ...ALL, INDOOR-OUT-...OM-SIZE RUGS as ...LEUMS and TILES. ...N GUARANTEED ... ... our own craftsmen. ... CHARGE IT! Phone ...ate. SIMPSONS-...

36 BUSINESS SERVICES and DIRECTORY

Carpets and Linoleum

For immediate in-home service for samples and estimates of carpets, linoleum or tile call Bob Carrie, 382-5111. No obligation.
Standard Furniture Co.
737 Yates Street

HOURIGANS CARPETS AND Linos Ltd. Carpets, vinyls, linoleums, ceramic tiles supplied and professionally installed. Free estimates. 715 Pandora. Phone 38? ?471.

B&E. FLOOR COVERINGS LIMited. Carpets, linoleum tiles and seamless floors. Free estimates. Satisfaction guaranteed. 3947-A Quadra Street. 479-1617.

CARPETS, LINOLEUM, TILE professionally installed. Reasonable rates. Satisfaction guaranteed. 385-8959.

CARPET BINDING IN YOUR home or our shop. Call Island Carpet Service. 479-1401.

CARPETS, LINO, TILE — PROfessionally installed. Also hardwood sanding and finishing. 479-5752.

PARKER JOHNSTON LTD.
1314 Broad Street 382-9181

Cabinet Making

WOOD UNIQUE
FURNITURE CRAFTSMAN
Wall units, built-ins, bars, tables, armoires, breakfronts, dream kitchens. Repairs, refinishing.
PHONE 382-1551

Cement

DE GENDT - BIRKETT CEMENT contracting. Diamond Saw Cutting. Industrial and Commercial. Free estimates. Drain and sewer work. 388-6960. 385-5020.

384-8306 FRANK POLITANO 383-3495 Cement, sewers, No. 7 drains, patios.

Cleanup Service

TWO YOUNG, RESPONSIBLE men have large truck. Will do basements, compost, cleanup and general hauling. Trees removed. Very reasonable. No job too small. Butch, 386-7316 anytime.

A. I. CLEAN-UP SERVICE
Garages, basements, attics, eavestroughs, yards, compost piles cleaned or repaired. Trees pruned. We guarantee perfection. 382-0438.

WILL CLEAN UP BASEMENTS, compost, yards and haul away. Small moving jobs. Replacing incinerators, $6. Free estimates. Call 592-9537 or 382-4438.

FREE ESTIMATES
HAULING, CLEAN UP YARDS, basements and repair work. Walter Hanson 386-9618 anytime.

BASEMENT AND YARD, RUBbish hauled away, fences repaired, free estimates. Reasonable rate. 385-4678.

LOW-COST RUBBISH REMOVAL. General cleaning, delivery. 384-4237 or 385-8266.

ALL TYPES OF CLEAN-UP WORK, big or small. Call Bob. 386-8215.

Contractors

W. CAMPBELL LTD.
General Contractors
Building Consultants
479-3904

Alterations — Repairs — Cabinets
WILLIAMS, BRAY & WILLIAMS LTD.
853 CORMORANT ST. 386-7741

FARMER CONSTRUCTION
Design — Renovations
388-5121

Adanac Construction
Alterations, Repairs, New Construction. Ph. 384-0028.

ROTOVATING, ETC. 598-3494. Light carpentry, drywall, plaster, stucco and patching.

MOL CONSTRUCTION. HOUSE and commercial framing. General contracting. Repairs. 477-5092.

G. H. WHEATON LTD.
Repairs — Alterations — 382-2153

Delivery and Transfer

RON'S TRANSPORT. 477-8427 Pickup and delivery, moving. Reasonable rates.

OAK BAY TRANSFER — MOVing, cleanup. Low rates. 383-7581.

Dressmaking

ALL TYPES KNITTING, crochetting. Beachwear—crocheted, bikinis a specialty. 386-3900.

PROFESSIONAL SEWING, mending, free advice on alteraand dressmaking. 383-7754.

ALTERATIONS, 24-HOUR service. FINE TAILORING. Be first, custom HOT PANTS. 477-8053.

INVISIBLE MENDING, CLOTHING, alterations, repairs. 478-7083.

SEWING AND MENDING DONE fast. 383-1848.

FASHION CRAFT SHOP
28 West Burnside. 385-1542

Drywall

WALL BOARD APPLIED, TAPED and finished. Insulation. Texturing. Free estimates. 478-4973.

Electrical Contractors

RESIDENTIAL REWIRING
Electric heating, appliances installed. Hydro financing.
BUCKLE ELECTRIC
479-3941 385-8052

PETHO ELECTRIC
Special winter rate for electric heating. New and re-wiring. Free estimates. Financing by B.C. Hydro. 388-4018.

FOUR WAYS ELECTRIC
Re-wire, trouble shooting, service.
HYDROFINANCING.
384-4407.

OLDER HOMES REWIRED — NO down payment. We finance through B.C. Hydro Plan.
EDDY'S ELECTRIC 385-7666

McCOY ELECTRIC
New and Older Homes
Rewiring Expert — Electric Heating
386-0822 or 479-7561 Eves.

R. PARTINGTON ELECTRIC. Appliances installed, re-wiring. Service calls. 382-9956.

Fencing

CHAIN LINK FENCING
D.D.P. ENTERPRISES — 385-1512

Floor Sanding

JIM DUNCAN
Floor sanding and finishing. Experienced workmanship. 385-0293.

SANDING AND FINISHING, FREE estimates, phone 656-4795 after 6.

Gardening

HARVEY'S LANDSCAPING
Clean up. Pruning, etc. Gardening by Contract. Capable experienced Chinese Gardener. 479-7078.

LANGFORD GARDEN MAINtenance — lawns, gardens, scarifing, pruning. W. R. White, 478-4606.

Gutter Cleaning and Repairs

GUTTERS, DOWNPIPES, TILES, windows, cleaned, repaired. Eavestroughing, installations. Specializing in plastic. Reasonable rates. Markem, 384-0881.

GUTTERS CLEANED AND REpaired, drains, painting, etc. Reasonable. 592-0817.

Insulation

VICTORIA ROOFING AND INSULATION CO. LTD.
Specialists in machine blown fibreglass insulation.
917 Fort St. 382-2331

Landscaping

BARKER LANDSCAPING
Rock work, Patios, etc. Lawn specialists. Terms. 382-8323.

ROCK WORK, STONE FACING, patio lawns. Emil. 382-3714.

...s to Sell—386-2121

Bruce Lowther

"They'll only bleep out my opinion of you, you sidewinder, so I'll write it down for you!"

BUREAU OF USELESS INFORMATION: Friday's answer — **Burt Lancaster** was a sergeant in From Here to Eternity, a football star in Jim Thorpe, All-American, Swede in first film The Killers and a true tubthumper in Elmer Gantry, for which he won an Oscar. And his most enjoyable film will always be Crimson Pirate.

Today's question has to be **Bogart.** Simply name the movies (one each) that he made with Katharine Hepburn, Audrey Hepburn, Leslie Howard, Rod Steiger, Fredric March and Walter Huston. Six great films will be named in the answer Tuesday.

Saturday Highlights

C-11:00 a.m. — NBC Children's Theatre, a good series, returns with an episode called Super Elastic Plastic Goggles. It's all about color so people of all ages with color sets might watch — 5.

Saturday Sport

C-3:30 p.m. — The San Diego golf event — 4.

C-4:30 — Wide World of Sports, CTV version, is devoted to the Canadian figure skating finals — 8.

C-5:00 — NHL hockey, Toronto at Montreal — 2, 6.

Saturday Movies

2:30 p.m. — Mrs. Wiggs of the Cabbage Patch (amusing 1934 antique). It's being run because W. C. Fields is in it, but so are many other interesting folk — 11.

● 3:00 — Room Service (1938, one of the Marx Bros. best). Plus Lucille Ball and Donald McBride of Jumping Butterballs fame — 7.

C-4:30 — Demetrius and the Gladiators (1954 Robe sequel, hambone but fun), Victor Mature, Susan Hayward — 5.

8:00 — It's KTVW turkey time, with Treasure of Monte Cristo (1950) at 8, Follow the Hunter (1954) at 9:30 and Flight to Nowhere (1946) at about 11. Ignore all of them — 13.

C-8:30 — Operation Crossbow (fairly good 1965 war adventure), Sophia Loren, Trevor Howard, John Mills, George Peppard, Many more — 5.

C-8:30 — Good Neighbor Sam (silly 1964 comedy), Jack Lemmon, Edward G. Robinson, Mike Connors, Romy Schneider — 6.

C-9:00—I'll Take Sweden (1965 Bob Hope)—2, 6.

C-9:00—Hombre (good 1967 thinking man's western), Paul Newman, Fredric March, Richard Boone, Diane Cilenot—8.

9:00—No Love for Johnnie (first-rate 1961 English politician drama). Peter Finch is excellent as a bad winner—12.

C-9:30—Secret Invasion (feeble 1964 early Dirty Dozen), Stewart Granger, Mickey Rooney—4.

11:05—American Guerrilla in the Phillipines (1950 loser), Tyrone Power, Tom Ewell. Anything else is better—12.

C-11:15—Snows of Kilimanjaro (only fair 1953 Hemingway), Gregory Peck, Ava Gardner, Susan Hayward—5.

11:15—Wolf Man (1941 horror classic), Claude Rains, Lon Chaney—7.

C-11:15—That Touch of Mink (1962 Cary Grant loves Doris Day). You'll watch whatever I say—8.

C-11:20—Hombre (see 9:00)—6.

11:45—Light Touch (1951 romance, not worth it), Stewart Granger, Pier Angeli, George Sanders—4.

C-12:10—The Defector (sad 1966 intrigue), Montgomery Clift, Hardy Kruger, Roddy MacDowall. Sad because it was Clift's last—2.

12:45—Invisible Ray (1936 Karloff-Lugosi fun)—7.

1:00 a.m.—My Wife's Best Friend (1952 nothing), Anne Baxter, Macdonald Carey. Today's movies sometimes bore me but I'm glad they don't make turkeys like this any more—12.

1:30—Break in the Circle (routine 1957 intrigue), Marius Goring, Forrest Tucker—4.

Saturday Radio

2:00 p.m.—The Metopera is Verdi's Masked Ball, with Martina Arroyo, Roberta Peters, Robert Merrill—CBU (690).

2:00—Encore reruns a Quebec-now drama by Joseph Schull—CBU-FM (105.7).

7:30—The weekly CBC program report—CBU.

8:05—Gala: Van Cliburn plays the Emperor concerto—CFMS (98.5).

Sunday Highlights

● C-10:00 a.m.—The new Anglican Church primate, former Kootenays bishop Most Rev. E. S. Scott, delivers a special sermon in a Toronto church—2.

● C-11:30—Apollo 14 is due to head for the moon at 12:23 noon. Coverage starts at 11:30 or noon, with many wrapups likely later in the day—2, 4, 5, 6, 7, 8, 12.

C-3:00 p.m.—Experiment in TV, a good series, returns for a season of reruns from past years—5.

C-4:30—CBS Children's Film Festival. Another good series, returns for a new season and starts with a new program—12.

C-5:00—University Challenge: UVic does it again—8.

C-9:00—Speaking of returns, Sunday at Nine brings back the Vancouver probation-officer series The Manipulators, starring Marc Strange. Some of the episodes were filmed on Vancouver Island—2, 6.

9:00—W5 features fascinating films of Russia, 1900-1924—8.

C-10:00—Showtime: Terry-Thomas and Nureyev!—7.

10:00—Fanfare contrasts Monteverdi's 1607 opera Orfeo with the 1970 Japanese opera Orpheus in Hiroshima—9.

Sunday Sport

C-11:00 a.m.—Pro basketball, New York at Baltimore—4.

C-11:00—NHL hockey, St. Louis at Boston. The Apollo launch will interrupt both basketball and hockey—7, 12.

C-1:30 p.m.—A new quiz show called Sports Challenge—7.

C-2:00—The San Diego golf event ends—4.

Sunday Movies

1:30 p.m.—Mr. Perrin and Mr. Traill (1948 English teacher drama, aging but still good), Marius Goring, David Farrar—12.

2:30—Passport to China (1961 intrigue garbage). Only for Richard Basehart fans—6, 8.

C-2:30—Spanish Main (colorful, amusing 1945 pirates), Maureen O'Hara, Paul Henreid—7.

2:30 — Stand Up and Cheer (1934 Shirley Temple) — 11.

4:00 — War of the Wildcats (1948 John Wayne) — 11.

C-6:00 — Farewell to Arms (dreadful 1957 Hemingway, a real dud), Rock Hudson, Jennifer Jones, thousands of other victims — 11.

C-9:00—Hombre (good 1967 western), Paul Newman, Fredric March, Richard Boone, Diane Cilento. Action plus thought — 4.

C-9:00 — Rome Adventure (sickening 1962 romance), Troy Donahue, Angie Dickinson, Suzanne Pleshette — 12.

C-11:20 — That Touch of Mink (1962 Doris Day loves Cary Grant) — 6.

11:45 — Guns, Girls and Gangsters (nauseating 1958 Vegas robbery), Mamie Van Doren. Another CBUT loser — 2.

11:45 — Reformer and the Redhead (1950 Dick Powell loves June Allyson). Soapy nostalgia to end anyone's day — 4.

Sunday Radio

● APOLLO 14 broadcasts will start on CBU (690), many other Canadian stations and most U.S. stations between 11:30 a.m. and 12:00 noon.

● 5:05 p.m. — Remember When adds me. Recommended only for nostalgians, and I'm not too sure about them — CJVI (900).

5:30 — NHL hockey, Montreal at Chicago — CBU (690).

7:35 — Opera Theatre: Beethoven's Leonora — CBU-FM (105.7).

8:05 — Opera Gala: Mery Wives of Windsor — CFMS (98.5).

8:30 — A Toronto orchestra concert, with Teresa Stratas — CBU.

●—Recommended; C—Color.

Program Schedules for Saturday

Programs subject to last minute changes by stations concerned.

CBUT 2	KOMO 4	KING 5	CHEK 6	KIRO 7	Time	CHAN 8	KCTS 9	KTNT 11	KVOS 12	KTVW 13
	Lancelot Link	Woody Woodpecker	Doctors Show	Bugs/Runner	8:00				Bugs/Runner	
	Lancelot Link	Bugaloos		Bugs/Runner	8:30				Bugs/Runner	
	Jerry Lewis	Dr. Doolittle		Sabrina & Goolies	9:00				Sabrina & Goolies	
	Double Deckers	Pink Panther		Sabrina & Goolies	9:30				Sabrina & Goolies	
	Hot Wheels	H. R. Pufnstuf		Josie & Pussycats	10:00				Samson	
French Program	Sky Hawks	Hr Comes Grump		Globetrotters	10:30	Medicine		News (10:45)	Globetrotters	
French Program	Motor Mouse	Youth Theatre	Wrestling	Archie	11:00			Treehouse Club	Archie	
French Program	Hardy Boys	Youth Theatre	Wrestling	Archie	11:30			Farm Program	Archie	
Youth Cinema	Amer. Bandstand	Let's Catch Wish	Youth Cinema	Scooby Doo	12:00			Golden Years	Scooby Doo	
Youth Cinema	Amer. Bandstand	Wunda Wunda	Youth Cinema	Monkees	12:30			Basketball	Monkees	
CBC Curling	Welfare Film	Flipper	CBC Curling	Dastardly/Muttley	1:00			Basketball	Dastardly/Muttley	
CBC Curling	Nashville Music	McHale's Navy	CBC Curling	Jetsons	1:30	Music Shop		Basketball	Jetsons	
College Sports	Pro Bowlers	Wells Fargo	College Sports	Lost in Space	2:00	Secret Service		Basketball	Josie & Pussycats	
College Sports	Pro Bowlers	Basketball	College Sports	Lost in Space	2:30	Animal World		Movie	Page 12	
Kaleidosport	Pro Bowlers	Basketball	Kaleidosport	Movie	3:00	Kids on Kamera		Movie	Outlook	
Kaleidosport	San Diego Golf	Basketball	Kaleidosport	Movie	3:30	Great Outdoors		Movie	World Tomorrow	
Bugs & Runner	San Diego Golf	Basketball	Bugs & Runner	Movie	4:00	Come Together		Pet Set	CBS Golf	
Bugs & Runner	Outdoor Sports	Movie	Bugs & Runner	Wagon Train	4:30	World of Sports		Addams Family	CBS Golf	
Hockey	World of Sports	Movie	Hockey	Wagon Train	5:00	World of Sports		Daniel Boone	Rome with Love	
Hockey	World of Sports	Movie	Hockey	News	5:30	World of Sports		Daniel Boone	Mary Tyler Moore	
Hockey	World of Sports	News	Hockey	News	6:00	Wrestling		Wild Wild West	Bev. Hillbillies	County & Western
Hockey	News	News	Hockey	Hawaii 5-O	6:30	Wrestling		Wild Wild West	News	County & Western
Hockey	Viewpoint	Death Valley Days	Hockey	Hawaii 5-O	7:00	Glen Campbell		Star Trek	Honeymooners	Restless Gun
Country Time	Lawrence Welk	Andy Williams	Country Time	Mission Imposs.	7:30	Glen Campbell		Star Trek	Honeymooners	Racket Squad
Gourmet Show	Lawrence Welk	Andy Williams	Family Affair	Mission Imposs.	8:00	Mary Tyler Moore		Perry Mason	Truth or Conseq.	Movie
Update	Pearl Bailey	Movie	Movie	My Three Sons	8:30	Hogan's Heroes		Perry Mason	My Three Sons	Movie
Movie	Pearl Bailey	Movie	Movie	Arnie	9:00	Movie		Basketball	Movie	Movie
Movie	Movie	Movie	Movie	Mary Tyler Moore	9:30	Movie		Basketball	Movie	Movie
Movie	Movie	Movie	Movie	Mannix	10:00	Movie		Basketball	Movie	Movie
Movie	Movie	Movie	Movie	Mannix	10:30	Movie		Basketball	Movie	Movie
News	News	News; Movie	News; Movie	News; Movie	11:00	News; Movie		Roller Derby	Movie	Movie
Politics; Zut!	News; Movie	Movie	Movie	Movie	11:30	Movie		Roller Derby	Movie	Movie
Zut!; Movie	Movie	Movie	Movie	Movie	12:00	Movie		News	Movie	Movie
Movie	Movie	Movie	Movie	Movie	12:30	Movie			Movie	

Program Schedules for Sunday

Programs subject to last minute changes by stations concerned.

CBUT 2	KOMO 4	KING 5	CHEK 6	KIRO 7	Time	CHAN 8	KCTS 9	KTNT 11	KVOS 12	KTVW 13
	Farm Youth	Ring; Life Signs		Discovery Day	8:00	Doctors Show			Discovery Day	
	Smokey Bear	The Answer		It Is Written	8:30				12 Replay	
	Johnny Quest	Dean; Davey		Mormon Choir	9:00	Heart (9:15)			Anchor	
	Cattanooga Cats	Insight		Why on Earth	9:30	Kids on Kamera			Cathedral Tmrw.	
Anglicans	Bullwinkle	Today/Tomorrow		Dimension '71	10:00	Outdoor Sports			Cathedral Tmrw.	
Anglicans	Apollo 14	Gardening	Under Attack	KIRO News	10:30	Under Attack			Travel; Pratt	
TBA	Basketball	Apollo 14	Under Attack	Hockey	11:00	Under Attack		News (11:15)	Hockey	
Apollo Launch	Basketball	Apollo 14	Outdoor Sports	Hockey	11:30	Apollo Launch		Oral Roberts	Apollo 14	
Apollo Launch	Apollo Launch	Apollo Launch	Apollo Launch	Apollo Launch	12:00	Apollo Launch		Rex Humbard	Apollo Launch	
Apollo Launch	Basketball	Apollo Launch	Apollo Launch	Apollo Launch	12:30	Apollo Launch		Rex Humbard	Apollo Launch	
Analog; Gardens	Basketball	Apollo Launch	Crossroads	Hockey	1:00	Crossroads		Mutual; Report	Hockey	
Country Canada	Amer. Sportsman	Apollo Launch	Country Canada	Sports Challenge	1:30	Oral Roberts		Kathryn Kuhlman	Movie	
David Suzuki	San Diego Golf	Meet the Press	Album TV	Animal World	2:00	Album TV		Voice of Calvary	Movie	
Gooney Birds	San Diego Golf	Retarded Youth	Movie	Movie	2:30	Movie		Movie	Movie	
TBA	San Diego Golf	Experiment in TV	Movie	Movie	3:00	Movie		Movie	Movie	
TBA	San Diego Golf	Experiment in TV	Movie	Movie	3:30	Movie		Movie	Steve McQueen	
New Majority	Golden Years	Five Sides	New Majority	Face the Nation	4:00	Horst Koehler		Movie	Face the Nation	
New Majority	Seven Seas	Five Sides	New Majority	Wagon Train	4:30	Question Period		Movie	Children's Films	
Audubon	Untamed World	Daktari	Audubon	Wagon Train	5:00	Univ. Challenge		Movie	Children's Films	
Hymn Sing	Celeb. Bowling	Daktari	Gunsmoke	Wagon Train	5:30	Gunsmoke		Movie	Animal World	
Disney World	Challenge	News	Gunsmoke	News	6:00	Gunsmoke	Sesame Street	Movie	News	
Disney World	News	News	Don Messer	Lowell Thomas	6:30	Don Messer	Sesame Street	Movie	Arnie	
Rainbow Country	The Brides	Wild Kingdom	Rainbow Country	Lassie	7:00	Untamed World	Misterogers	Movie	Hawaii 5-0	Full Gospel
Bill Cosby	The Brides	Disney World	Bill Cosby	Hogan's Heroes	7:30	Hee Haw	Face to Face	Movie	Hawaii 5-0	Youth Speaks
Ed Sullivan	FBI	Disney World	Ed Sullivan	Ed Sullivan	8:00	Hee Haw	Kukla, Fran, Ollie	Movie	Ed Sullivan	Bible Answers
Ed Sullivan	FBI	Bill Cosby	Ed Sullivan	Ed Sullivan	8:30	Here's Lucy	World We Live In	Outdoors	Ed Sullivan	Living Pattern
Sunday at Nine	Movie	Bonanza	Sunday at Nine	Glen Campbell	9:00	W5	First Churchills	70s Scenario	Movie	Insight
Sunday at Nine	Movie	Bonanza	Sunday at Nine	Glen Campbell	9:30	W5	First Churchills	Ask Doctor	Movie	Soul Subjects
Weekend	Movie	Bold Ones	Weekend	Showtime	10:00	Marcus Welby	NET Fanfare	Door to Life	Movie	Christophers; Hear
Weekend	Movie	Bold Ones	Weekend	Showtime	10:30	Marcus Welby	NET Fanfare	News	Movie	Voice of Church
News	Movie; News	News	News; Movie	News	11:00	News	NET Fanfare	Laramie	Movie; News	
Politics; Movie	News; Movie	Twilight Zone	Movie	Suspense Theatre	11:30	Wrestling	NET Fanfare	Laramie	Merv Griffin	
Movie	Movie		Movie	Suspense Theatre	12:00	Wrestling		News	Merv Griffin	
Movie	Movie		Movie	News	12:30	Living Word			Merv Griffin	

36 BUSINESS SERVICES and DIRECTORY

Masonry

MARTIN ERLIC MASONRY, chimney, fireplace, bricks, blocks, stone, free estimates. Phone 384-5975.

FIREPLACES, CHIMNEYS AND repairs. Ron Henson. 478-1557.

FIREPLACES, ROCK OR SLATE veneers. Sipkes Masonry, 385-1836.

BRICK, STONE, OR SLATE work. Ph. 598-4762

STONE MASON. JOE MARTINS. 385-8856.

Millinery

HELEN'S
Custom Millinery, Dressmaking
1121 Vancouver 383-4212

Painters and Decorators

ISLAND DECORATORS
Painters Paperhangers
Spray Painters
Plaster Repairs
Convenient Time Payments
383-9059 Eves. 382-1479

CLARK AND PATTISON PAINTING CONTRACTORS LTD. Brush or spray. Paperhangers. Texture and vinyl work. Will do all or part of any job. Paint store. BAPCO, GENERAL and PRATT & LAMBERT paints, and rentals of all painters' equipment. Terms if desired. Phone 384-0443. 760 Bay St.

REPAIR
REMODEL
RENEW
Your home's beauty
Free estimates — terms
Ted Hill-Tout
598-4012 1920 Oak Bay Ave.

BROTHERS PAINTING AND DECORATING
Free appraisals, color consultant. All types of painting. All types of repairs. Commercial, farm, residential. Lowest rates. Terms. Work guaranteed. 479-6950.

WEBB AND SON
384-6827 — Paperhanging, painting. Quick, clean, reliable. First-class workmanship. 30 years' experience Victoria. Terms if desired.

CARL ANDRIESSEN
Dutch Painter and Paperhanger
EXPERIENCED — LOW PRICES
1909 DUCHESS. 592-4033 or 598-3849

SCOTTY'S DECORATORS. INTERior and exterior painting, paperhanging. Material and labor supplied or labor only. 383-9803.

PHONE ED HALLER, 598-3183 FOR your decorating requirements. Good workmanship and high quality materials. Free estimates.

PAINTING AND DECORATING Reasonable rates. Satisfaction guaranteed. Terms. 382-7885, 479-2473.

YOU BUY THE PAINT AND paper, I'll do the work. Satisfaction guaranteed. Reasonable. 383-5717.

HOME PAINTERS, LOW OFF-season rates. No job too small. Free estimates. 384-0912, 478-4623.

PAINTING, INTERIOR AND EXterior. Odd jobs, low rates. 382 0717.

36 BUSINESS SERVICES and DIRECTORY

Painters and Decorators

SCANDINAVIAN
Painters and Decorators — 382-0713

Plasterers

FRED BLANCHARD & SONS
Plaster, stucco, drywall
Repairs, our specialty
656-3638 477-4953

STUCCO AND PLASTERING, quality work, reasonable price. Coleman Plastering Ltd. 598-3433.

STUCCO, DRYWALL AND IMITAtion, granite stone. Stan Olson, 383-0897 after 5 p.m.

STUCCOING, PLASTERING
Alternations. Reasonable. 479-4779

Plumbing and Heating

LEAKY TAPS, WATER LINES
Repairs, Renovations, New Work
Reasonable. Easy Terms.
"NO JOB TOO SMALL"
Osborne Sales & Service, 386-7891

ELECTRIC SEWEROOTER, cleans drains, fast and efficient. Jim Nott Plumbing and Heating Ltd., 382-9300.

FAIRFIELD PLUMBING AND Heating. New and contract work — repairs. Al Sharrocks, 382-5860.

S AND M PLUMBING
New Work - Alterations - Repairs
479-1312 Reasonable 383-9513

S. H. BROWN, 382-2747
Repairs, Remodelling — New Work

ROY'S PLUMBING REMODELling, new work, repairs. 383-6931.

Pruning

EXPERT PRUNING AND SPRAYing, fruit trees, ornamentals, roses etc. 592-7528.

Roofing and Siding

SIMPSONS-SEARS

We supply and install ASPHALT SHINGLES. FREE ESTIMATES — Ask about our exclusive heavy-duty, 250-lb. Superlock, 15-year guarantee.

SIMPSONS-SEARS
Roofing Materials
388-9111, Local 264.

ROOFING, GUTTERS, DRAIN tiles, painting and clean-ups. Call Little John anytime. 383-5261 or 382-0532.

PARKER JOHNSTON LTD.
1314 Broad Street 382-9181
"Roofing Victoria since 1935"

Stamps and Coins

BEAVER STAMP CO.
1081 Fort St. (upstairs)
Stamps for collectors. Open Fridays and Saturdays. 382-3923, Res. 386-1680.

STAMP COLLECTION FOR SALE. Approximately 50,000 stamps. $3,000 catalogue value. $500 complete set. Victoria Press, Box 108.

36 BUSINESS SERVICES and DIRECTORY

Stamps and Coins

PRIVATE COLLECTOR, PAY highest prices American silver dollars, Canadian and American coins. 384-7919.

Tailors

JANUARY SALE
All regular stock 20 per cent off
Slacks 15 per cent off
British Custom Tailors
1311 Blanshard 383-2632

Tree Service

INSURED
MT. VIEW TREE SERVICE
386-2547 479-3873
Topping, limbing, pruning, falling, shade and dangerous trees taken down, shrubs, trimmed, stump chipper. Free estimates.

HOUSTON TREE SERVICE
Free estimates. Insured. 388-9515.

PRUNING—SPECIALIZING IN fruit trees, ornamentals. Bruno von Schuckmann. 656-1990.

A-1 TREE SERVICE. 382-7744
Insured. free estimates

Upholstery

DANISH UPHOLSTERY
Kitchen chairs reupholstered, including material — from $5.95 EACH
Phone anytime 652-1591

RE-UPHOLSTERING BY EUROpean craftsman. Samples shown in your home. 385-8959.

Wall Washing

HAYWARD'S WALL WASHING
Free Estimates. 382-0783.

38 TRAVEL

CHARTER FLIGHT
Information Centre
Listings of all charter flights. One way flights to and from Europe. Also relative flights from Europe to Vancouver return.
383-1233

CHARTER FLIGHTS
For details of dates and prices, contact.
CHARTER FLIGHT CONSULTANTS
323 Yarrow Bldg., Victoria 388-4113

INTERNATIONAL CHARTERS—1971 List of return, one-way and relative flights U.K. Continent, Africa, India, Hong Kong, 687-2855, 106 - 709 Dunsmuir St., Vancouver 1, B.C.

39 PERSONALS

PERSONAL ACQUAINTANCE SERVICE
A non-profit, scientific, interfaith and confidential service designed to acquaint marriageable persons across the continent. Developed by churches and professions and operated as service as the Pastoral Institute. Information at no initial cost or obligation. P.A.S. Box 70, Calgary, Alberta, Canada

I, Neil D. Williams will not be responsible for any debts incurred in my name from this date, without my written consent. Dated 29th Jan. 1971.

GENTLEMAN, 43, WOULD LIKE woman companion, 40-50, to travel Island and Mainland in fully equipped camper. Victoria Press, Box 130.

BACHELOR, 38, HOPES CENTENnial year will see the start of married life with a girl, 18 to 38. Box 657, Victoria Press.

YOUNG MAN, INTELLIGENT and cultured, would like to meet intelligent young lady. Write to Victoria Press Box 698.

REFINED WIDOW, MIDDLE-AGED, desires friendship of widower over sixty, with nice home and means. Reply to Victoria Press Box 135.

MARRIED COUPLE MID-THIRTIES would like to meet females and couples who enjoy the swinging way of life. Victoria Press Box 138.

ALCOHOLICS ANONYMOUS
If you have a drinking problem and want to quit, phone 383-0415

FREE ABORTION COUNSELLING service. 598-2122. Call again if no answer.

40 BUSINESS PERSONALS

VOCATIONAL COUNSELLING AND career planning, for appointment contact: Robert W. Dudley, B.A., Cert. Rehab. Phone 383-7812 or write Suite 400 - 1900 Richmond Rd. Also, Personnel Consultant to Management.

VALENTINE PORTRAITS AND personalized wedding coverage. Eric Dowse Photography, 2186 Oak Bay Avenue. 598-2811.

INDOOR PRIVATE POOL AND sauna. Open restricted basis, 9 a.m. - 10 p.m. daily. Information 386-1313.

CORRECT ADDRESS
Canadian Scholarship
Trust Foundation
2822 Craigowan Rd. 385-9896

PEEK INTO THE FUTURE. Madame Marjorie does it Tuesday to Saturday, 1 to 5 p.m. at the Argosy Restaurant. 769 Fort St.

MASSAGE THERAPY FOR appointment phone George Wilkinson. 388-9431.

40 BUSINESS PERSONALS

HELEN'S
Sales on Bridal Gowns and Rental
1121 Vancouver 383-4212

VICTORIA HYPNOSIS SERVICES CENTRE LTD., 8-819 FORT ST., 388-9722.

spr Y ng into spr Y ng
at the Y

CAR BUYERS, I KNOW CARS AND how to buy. Let me help you. Phone Doug, 479-5373.

CLAIRVOYANT AND TRANCE medium. Questions answered, advice given. 386-3603.

42 EDUCATION

TUTORING — PROFESSIONAL help by experienced teacher. French, Math, new and old mehod. 598-2331.

FINISH HIGH SCHOOL AT HOME. Canada's leading school. National College (BC), 1707 Carnegie Cres., Victoria Ph. 477-4490.

CHILDREN'S CREATIVE PAINTing, ages 8-12 years. Saturday mornings. 592-0295.

TUTORING: FRENCH AND MATH. 385-8479 after 6 p.m.

60 FUEL

Wood and Sawdust

SPLIT ALDER FIREPLACE wood, also dry cedar for kindling. Alder $13.50 per load. Phone Don at 642-3057.

FIREPLACE HARDWOOD chopped and delivered. Generous cord $24, half $13. 592-7528.

FIREPLACE WOOD, CHOPPED and delivered, $15. Pick up truck full. 479-4729.

FIR SAWDUST, 3 UNITS, $24. Lowery and Young Trucking Ltd., 479-6452.

KILN DRIED, SAWDUST, $12 load. 478-1659.

63 TIMBER

WANTED: TIMBER, STANDING or felled. Top prices paid. 388-5704.

WANTED — STANDING OR felled timber. Perry Bros. 478-2530.

65 BUILDING SUPPLIES

CUBBON LUMBER
1720 COOK 384-8181

LUMBER
25 pcs. 2x4—6 foot Econo	$5.9
25 pcs. 2x4—8 foot Econo	$6.95
25 pcs. 2x4—10 foot Econo	$9
25 pcs. 2x4—12 foot Econo	$11.95

ODDS-N-ENDS
12x12 No. 1 Ceiling Tile	$7.99
4x8—⅜" Gyproc	$2.39
4x8—⅛" Hardboard	$1.39
4x4—¼" Hardboard	.99
4x8—Unfin. VG Mahog.	$2.79
4x8—Prefin. Mahog. No. 2	$3.29
Gutter, 4x4 Cedar, per lin. ft.	.60
1x10 Cedar Siding, per lin. ft.	.09
12x12 Vinyl Asbest. Reg. .32	.21

We cut Glass to size
at Cook St.
Totem Fire Logs 12 for $1.00

CUBBON LUMBER
Open 6 Days a Week
1720 COOK 384-8181

WHY PAY MORE?
1500 lin 2"x4" economy	$29.95
2"x4"x8' economy studs	.29
1500 lin. 1"x8" fir shiplap	$55.00
4'x8'x5/16" plywood DUS	$2.95
4x8'x¼" sanded plywood	$3.75
4'x8'x⅛" Hardboard	$1.19
4'x8'x¼" Hardboard	$1.89
5½ oz. corrugated plastic panels white, green, clear and yellow.	
26"x8' — $1.75 26"x10' —	$2.25
4'x8' counter topping (damaged) Regular $17.00 Only	$9.95
Cement, per sack	$1.79
4" concrete drain tile	.16

LANGFORD BUILDING SUPPLY and HARDWARE
Open seven days a week
940 Goldstream Ave. 478-1724

SLEGG'S
PRE-INVENTORY SALE
continues
through Saturday only.
Now is the time to save. Check our display ad in Friday's Times and Saturday's Colonist.

SLEGG BROS.
LUMBER LTD.
3955 Quadra St.
479-7151

Bay Concreteblock Co.
3022 Jutland, 382-9436

CEDAR SHAKES AND FENCING material. Call 642-3320.

CEDAR SHAKES 18" OR 24"
478-2764 598-4762

65 BUILDING SUPPLIES

STEWART & HUDSON LTD.
Building Supply Centre

MARBLE VANITY TOPS
One piece moulded basin-top at big savings:
24" long	29.99
30" long	39.99
36" long	49.99

PRE-FORMED ARBORITE COUNTERTOP
Cov-top counters — limited quantity at big savings — all 25½" wide.
24" long	now only	7.99
36" long	now only	11.99
48" long	now only	15.99

LIGHT FIXTURES
Porch light (Wall mount)	1.79
Bedroom fixture only	1.87
Satin finish kitchen fixture	4.99
Chrome bathroom fixture	2.99

INSULATE at SAVINGS!
Fibreglass Rolls 60 sq. ft.	3.59
Westroc Friction fit batts	4.79
Gold Nugget Loose Fill	1.09
2x4 PRECUTS STUDS	.28 ea.

WALLBOARDS, PARTICLE BOARDS
4x8x⅛ Hardboard	1.39
4x8x¼ Hardboard	1.99
2x4x⅛ Peg board	.79
4x8x7-16 Particleboard	2.97
4x8x9-16 Particleboard	3.47
4x8x11-16 Paricleboard	3.97
4x8x¼ Liner Board (secs)	2.77
(Prime Painted, V Groove, or Plain)	

LUMBER SHORTS	6'	8'
1x2 S4S	.12	.26
1x3 S4S	.18	.26
1x4 S4S	.23	.33
1x6 S4S	.33	.48
1x8 S4S	.44	.64
1x10 S4S	.55	.80
1x12 S4S	.66	.96
2x2 S4S	.24	.37
2x3 S4S	.33	.52
2x4 S4S	.44	.70
2x6 S4S	.66	1.04
2x8 S4S	.88	1.38
2x10 S4S	1.20	1.74
2x12 S4S	1.44	2.08

6' items are mixed construction, standard and utility grade.
8' items are utility grade.

We recommend XYPEX for concrete waterproofing permanent bond . . . withstands water pressure — economical — easy to apply.

Open 6 Days — 7:30-5:30
Charges — Budgets — 386-3211
400 Block Gorge Road East
STEWART & HUDSON LTD.

S. J. PEDEN LTD.

CEILING TILE — WHITE
12x12 and 16x16— 64 sq. ft. carton	$8.25
4x8x⅜ Gyproc	$2.39
2½" Fiberglass Insulation— 100 sq. ft. roll	$5.99
60 sq. ft. roll	$3.59

PANELLING AND PARTICLE BOARDS
4x8 Unfin. V-G Mahogany	$2.75
4x8 Pre-Fin. V-G Mahogany	$3.15
4x8x¼ Aspenite	$3.69
4x8x½ Particle Board	$3.49
4x8 Heritage Elm	$8.49

4x8 FIR PLY
Unsanded		Sanded	
5/16	$3.39	¼	$3.99
½	$4.81	½	$6.55
⅝	$5.66	11/16	$7.75

Building a Camper or Trailer? Plans and All Materials in Stock at Reasonable Prices

8 to 5 Monday Through Saturday

S. J. PEDEN LTD.
2855 Quesnel St. 386-3464

READY-MIX CONCRETE
GRAVEL
SAND
For free estimates
Phone 478-1701
Res. 478-1086
860 Attree Rd.
Open Mon. Thru Sat.
(6 days)
CALL
COLUMBIA
READY-MIX LTD.

TRADE TOOLS
Albitol Concentrate the wonder concrete bonding agent. Permanent Cement for all small cracks and leaks. Tools for all trades, Plastering, Cement and Tile. Open Saturdays 'til 12.
ISLAND BUILDING SUPPLY CO. LTD.
350 Garbally Road 382-5178

12'x20' Carport (attached) Approx.	$177.50
12'x20' Garage (Plus roofing)	$253.00
Lawn fence, 50'	$29.00
Picket fence, 50'	$33.00
Materials for 8'x10' Greenhouse, complete	$155.00

SAANICH LUMBER YARDS
3041 Douglas St. 385-2486
Night phone 479-1428

USED RED BRICKS, SAND AND GRAVEL. OK TRUCKING CO. LTD. 386-3414. 760 TOPAZ.

65 BUILDING SUPPLIES

SPECIAL DISCOUNTS
LUMBER — PLYWOOD
HOME
BUILDING SUPPLY
220 Esquimalt Rd. 382-2211
IMMEDIATE DELIVERY SERVICE TO ALL GULF ISLANDS POINTS

MINI MOSAIC TILES ⅝"X⅝", perfect genuine tile for the do-it-yourself people. Call Mr. Hilton, 386-2812.

70 MUSICAL INSTRUMENTS

—open—
Daily 10:00 a.m. to 9:00 p.m.

Baldwin, Pianos, Organs
Titano Accordions
Guitars, Amplifiers
Accessories

BERNIE PORTER MUSIC
382-9542 384-0641
1724 Douglas—1576 Oakcrest

One only new imported piano. Floor model 42" high, matching bench, $599. Convenient credit, terms.

WOODWARD'S MAYFAIR
2nd Floor

SONOR DRUMS, DUAL TOMS, trap case, $550. With Two 14", One 18" and 20" Zildjian cymbals, $675. Rogers drums, list $1028, for $800. Gretsch drums twin bass, dual toms, $650. Vox Westminster 60 RMS bass amp, $550. Fender 100RMS solid state bass amp. $450. Complete amplifier repairs, transistor and tube. Sound Source Music. 2250 Oak Bay Ave. 598-3514.

HALL AND FAIRFIELD
MUSIC CENTRE
INSTRUMENTS — ACCESSORIES
SHEET MUSIC
PRIVATE MUSIC LESSONS
SCHOOL BAND RENTALS
COMPLETE REPAIR SERVICE
728 Fort St. 385-8342

SMALL CHAPPELL PIANO. PERFECT. $595
REGINALD STONE
1517 QUADRA 383-0239

NELSON'S MUSIC CENTRE
Sales, Service, Instruction
1320 Broad St. 385-5242

YAMAHA PIANOS and ORGANS — the CHOICE of MUSICIANS.
Yamaha Music Centre
2020 Douglas 384-9131

TALISMAN MUSIC CENTRE
Thomas VOX organ, reg. $995, sale $795; Fender Rhodes electric piano, reg. $900, sale $795. 939 Yates, 384-9222.

KIMBALL ORGANS FROM $1095 with new MRA rhythm
—ORGAN RENTALS—
PARAGON MUSIC CENTRE
2508 Douglas 385-5275

FENDER REPLACEMENT AMP and electric guitar, $100 firm. Acoustic guitar $25 or best offer. Phone John, 479-5256.

MASON AND RISCH HENRY HERbert upright grand. Well looked after and beautiful tone, $425. Phone 652-2938, after 6 p.m.

PREMIER DRUMS, DUAL TOMS, Zildian cymbals, $650. Phone 656-3300.

PIANO TUNER and TECHNICIAN
EXPERT REPAIR SERVICE
H. WILLIAMS 385-2524 or 385-3119

NEAR NEW 70-WATT COURIER Amplifier with one 15-inch Altec Lansing Speaker. Offers. 384-0437.

"MUSIC AT ITS BEST"
Used pianos from $195 - $495.
Willis Music, 707 Fort, 388-9632

"LOWERY" SPINET ORGAN with rythm attachment. Beautiful condition. 592-1081.

FOR SALE 40 WATT BASS AMP, bass guitar and electric guitar, good condition. 477-3359.

SMALL UPRIGHT WINTER PIANO, like new, save $100. Asking $595. 385-1755.

WANTED: RUMPUS ROOM piano, any condition. 477-3918.

PIANO TUNER — TECHNICIAN
NORMAN DUCKWORTH 383-3083

GOOD TONE AMATI MODEL Violin outfit. $60.00. 385-2278.

120 BASS TITANO
479-6913

STUDENTS ELECTRIC GUITAR and amplifier, $30. 658-8533.

71 MUSIC TEACHERS

ACCORDION AND GUITAR lessons. Instruments loaned to beginners. Phone Karl Heinz Hergt, 382-2040 anytime.

71 MUSIC TEACHERS

SCOTT WOOD MUSIC
We are extending our retail and teaching facilities to Sidney.
GRAND OPENING
SATURDAY, JANUARY 30
OPENING SALE
15 per cent off all marked items. Drop in for coffee and meet the staff. Opposite the Post Office on Beacon Ave.
384-2111 (Victoria) 656-2131 (Sidney)

GUITAR, ACCORDION, ORGAN and piano instructors wanted. Victoria and Sidney. Call for appointment.
SCOTT WOOD MUSIC
410 Burnside Rd. E
384-2111 477-4044

PRIVATE MUSIC LESSONS ON MOST ALL INSTRUMENTS
HALL AND FAIRFIELD
728 FORT — 385-8342

MANDOLIN, VIOLIN, PIANO Studio. Mrs. Dorothy Bland, R.M.T., 384-5842.

PLAY POPULAR PIANO.
20 lessons. Results guaranteed. Mrs. Ted Williams. 386-1252.

PIANO TUTORING AND ACCOMpanying. Lawrence J. Brown, A.R.C.G., 598-3197, 384-8018.

QUALIFIED PIANO TEACHER. Classical and popular. In Fairfield district. 382-8079.

77 MOTORCYCLES

1971 YAMAHA'S in Stock NOW Plus a good selection of used Bikes, 80cc to 650cc.

See us now at
MULLINS MARINE SALES LTD.
382-1928
Your Yamaha, Tri. BSA DEALER

KAWASAKI TRAIL BOSS
10-Speed 100 C.C.
Climbs 40-degree Hills
Weight only 185 lbs.
10 inches ground clearance

LES BLOW'S
MOTORCYCLES
2940 Douglas 384-7843

HARLEY-DAVIDSON!
1971 models now in stock
125 c.c. to 1200 c.c.

BROOKLANDS
Motorcycle Sales
937 Fort St. 383-5926

MINI-BIKE kits from $77.77
3 H.P. BRIGGS-STRATTON
$74.44

VIC. LAWN HOSPITAL
834 Johnson 386-8338

1971 SUZUKIS
FREDERICK MOTORCYCLES
No dealer undersells us!
616 QUEENS 383-0623

1969 HONDA 50. EXCELLENT condition, low mileage, helmets. $200. 386-0035.

1968 650 CC TRIUMPH BONNEville, high bars, excellent condition. $900. 382-3503.

'68, 450 HONDA WITH 1969 motor. Excellent condition. Phone 746-7946 Duncan.

'69 B.S.A. TESTED '71 LICENCE. Trade for 6 cyclinder pickup, car or cash. 477-2296.

WANTED: AROUND 650 CC BRITish bike forks, in good shape. 477-4451.

1965 HONDA '55, $35.
388-5984.

HONDA S-90, $175.
388-6309.

'67 SUZUKI HUSTLER 250. VERY good condition. Best offer. 477-5274.

GYT KIT FOR YAMAHA AT1 OR CT1. 383-2128.

1970 DT-1 YAMAHA
598-2685

COMPETITION HODAKA SALES
33 Camden Avenue 479-5298

1968 HONDA CL 175. GOOD condition. Must sell. 478-2132.

'62 HARLEY DAVIDSON 74. BEST offer. 598-4217.

'66 250 SUZUKI HUSTLER, $300. 658-5436.

1965 HONDA 90 TRAIL, GOOD condition. 385-2874.

1957 90 HONDA; 1967 55 SUZUKI. 478-2286.

1970 HONDA 100 MOTOR SPORT. Under 2000 miles. Extras. 478-6883.

WANTED: 350 CC. OR LARGER motorcycle. 386-1041.

78 BICYCLES

10-SPEEDS IN STOCK

Eliminator, $79.95
$10 down, $4.25 month
Ladies Monshee, $84.95
$10 down, $4.50 month
Iverson or Monshee, $89.95
$10 down, $5.00 month
Monshee de luxe, $99.95
$10 down, $5.25 month
Kent de luxe, $120
$15 down, $6.25 month

HANDMADE FRENCH "GITANE"
Gitane Apache, $105
$15 down, $5.25 month
Gitane de luxe, $115
$15 down, $5.75 month

All payments over 2 years. Complete parts, accessories and workshop facilities for after sales service.

MULLINS MARINE SALES LTD.
925 Yates Street
382-1928

10 SPEEDS!
Raleigh Firebirds
ROBINSON'S
1307 Broad St. 385-3429
SERVING VICTORIA FOR 41 YEARS

RUSS HAY BICYCLE SHOP
2542 Government 384-4722
Where you park at the door.

26" 3-SPEED BOY'S BIKE, LIKE new, $30; also Standard 24" boy's bike 385-1053.

EXTENDED FORKED CHOPPER, single speed bicycle, $20. Best offer. 479-7677.

LADY'S 3-SPEED BIKE, EXCELlent condition. Low mileage. $45. 592-4971.

GIRL'S 26", and BOY'S 24", $25 each. Will deliver. 478-6476.

BOY'S 16" BIKE, 24" WHEELS, coaster brakes, $15. 477-4410.

BOY'S 10-SPEED BICYCLE, AS new, $65. 592-9352.

WANTED: LARGE TRICYCLE
388-7466

80 BOATS AND MARINE

23' BARTENDER, ¾ COMPLETED. Still have 18 footer. Good fishing boats. 479-5719.

DON'S BOAT TRANSPORT
Will move you anywhere, local or long distance. 479-1014.

BOAT TRAILER, 16', 1000 POUND capacity, near new condition. $125. 656-3164.

SKI-DRAG BOATS, V-DRIVES, conversion kits. Winter prices. 748-8975 Duncan.

WANTED: 22-24 FT. CRUISER, prefer inboard or out-drive. 656-4745.

SAILBOAT WANTED, CASH FOR used Columbia 22, Coronado 23, 25, Cal. 23, 25 etc. Acker, 382-4974.

WANTED, 13 TO 15 FT. FIBREglass boat with 10 to 15 h.p. motor and trailer. 652-1866.

1960 75-H.P. JOHNSON, ELECTRIC, just overhaulded, good condition. 658-5231.

WANTED: 6-7½ H.P. OUTBOARD, reasonably priced. 598-3277.

2 BOATS. ONE 18' AND ONE 16'. 2 motors and 1 trailer. 656-3117.

16' SKI-DRAG BOAT. SOME parts. $300. 748-8975 Duncan.

80 BOATS AND MARINE

VAN ISLE MARINA

NEW LISTING

29-ft. FAMILY CRUISER, 100 H.P. Ford F.W.C., oil stove, fully outfitted, including sail dinghy. (Out-of-town phone for appointment). $6,500

30-ft. BRANDLMAYR, 177 H.P. Chrysler F.W.C. Sleep 6, in top condition. $11,500

26-ft. SWIFTSURE, 215 Interceptor, F.W.C. Sleeps 4. Boathouse kept. $8,500

26-ft. FALCONER, Chrysler 'acc' F.W.C. command bridge, includes Boathouse. $5,750

SAIL

30-ft. FIBREGLAS Sloop, sleeps 6, new 1970, owner transferred. $14,500

26-ft. THUNDERBIRD Sloop $4,950

23-ft. 'CUB' Sloop $3,500

30-ft. TAHITI Ketch, diesel aux. $13,950

SPECIAL VALUE

30-ft. BRANDLMAYR, planked hull, gumwood sheathed, 83 H.P. Volvo Penta diesel, oil stove, propane 'fridge, sleep 6. $10,500

These and many others are for sale at off-season prices. Please see Geoff Simpson at the Marina.

VAN ISLE MARINA LIMITED
Tsehum Harbour Sidney B.C.
656-1138 P.O. Box 250

SAVE

Used Outboard SPECIAL

1 only 1969 6 hp EVINRUDE $239
1 only 1965 18 hp JOHNSON $275
1 only 1967 20 hp JOHNSON $315
1 only 1969 33 hp JOHNSON $399
1 only 1968 40 hp EVINRUDE $499
1 only 1970 40 hp ELECTRIC JOHNSON. Like New $725
1 only 1970 40 hp MANUAL EVINRUDE. New Warranty $699
1 only 1970 85 hp EVINRUDE. New warranty $1449

SPECIAL

one 1971 6 hp Fisherman
Reg. $416.
SALE $375

TRADES WECOME

OAK BAY MARINE SALES AND SERVICE
598-3393 1327 Beach Dr. at "The Marina"

CANOE COVE MARINA

Swartz Bay Sidney, B.C.
656-3915

22' CHRISCRAFT 185 h.p. V-8 galley, head, fibreglassed to waterline $3995

25' BERTRAM Express twin FWC 160 h.p. Merc Cruisers, full galley head, sounder, all fibreglassed structure $17,950

26' CHRISCRAFT 185 h.p. Sleeps 4. An excellent example of this fine model $7950

36' Canoe Cove COMMANDER twin FWC 210 h.p. Chrysler, sleeps 8, shower, 2 phones, sounder, 2 heads $29,995

37' Canoe Cove SPORTS fisherman twin FWC 250 h.p. Mercs recording sounder, sleeps 6, 150 hours since new $39,950

41' Canoe Cove CHALLENGER twin FWC, 390 Mercs, 2 heads, shower, dinette, auxiliary generator, tinted glass, many other extras $61,000

42' MONK COHOE McQUEEN built twin 453 GM diesels, oil furnace, phone, sounder, shower, etc. $53,000

New all fibreglassed Canoe Coves from 37-53 feet.

M M M M M M M M M M M

NOW IS DEAL TIME!

Used OUTBOARDS! RECONDITIONED! GUARANTEED!
Good selection 6 h.p. to 100 h.p.

New '71 FIBERFORM boats 14' to 24'

Now in Canada the "CALKINS" boat TRAILERS beautifully built, and so easy to load!

MERCURY OUTBOARDS WORLD'S NO. 1!

MERCURY MARINE SALES AND SERVICE
736 Cloverdale Ave. 385-8922

M M M M M M M M M M M

NOW ON DISPLAY

170-hp VOLVO, 6-cylinder, inboard engine complete with 270 outdrive.
Ideal installation for that boat you are building.
Price INCLUDES controls, instruments, steering, propeller, etc.
$2595

COAST POWER MACHINES (1961) LTD.
2520 Govt. St. 382-1421

FIBERGLASS MATERIALS
Resin $6.95 gal.
Cloth — Acctone, Matting,
PELAGIC PACIFIC IND. LTD.
4 Huron St. 386-1811

PHILBROOK'S SHIPYARD LTD.
656-1157
10 PER CENT DISCOUNT ON WAYS CHARGE IN JAN. AND FEB.

27' FIBREGLASS CHRISCRAFT cruiser, 210 H.P., radio telephone, freshwater cooled, swim grid, dinghy, full canvas, twin Helmsmen seats, dinette, separate heads, heater. All immaculate condition. $16,950. 479-1655, after 6 p.m.

Haida 26 Sloops
Marine Supplies
Open Saturdays
MAYHEW AND STRUTT LTD.
2300 Douglas St.
Phone 386-7704

40' CRUISER, RADIO TELEPHONE, fathom meter, double diagonal mahogany planked hull, $10,000 or will exchange for good building lots. 598-3433.

MARINE HARDWARE AND accessories.
Propulsion systems.
939 Johnson 383-5812
PRODESTO — MARINE IND.

FOR SALE: FULL OR HALF interest to right party in 28' fibreglass sloop — classic lines — sleeps 6 — as low as $500 down. Full price $6,000. 598-5467.

80 BOATS AND MARINE

ALBIN IS HERE!

See the newest boat in B.C. The diesel powered Albin 25 is now at our dock at Clark Bros. Marina. Swedish built with more thought and care than anything we have seen.

Demonstrations
Sat and Sun
Jan. 30 — Jan. 31
1 p.m. - 4 p.m.
or by appointment
656-3421

BOSUN'S WIDE WORLD OF SAILING

SAVE $$

Still a few 1970 Mercs left with savings of 20 per cent less than 1971 models.
See us now
Trade and Terms on the Spot

MULLINS MARINE SALES LTD.
925 Yates Street 382-1928

Bargains in boats all the time. Several extra-special buys now in power and sail, new and used.

OAK BAY YACHTS
Executive Yachts Ltd.
"at the Marina"
1327 Beach Drive

Open 6 days each week, and by appointment on Sundays.
598-4515

Bronze, Stainless, Monel Shafts, Cutlass Bearings, Stuffing Boxes, Rudders, Struts and other special castings. Capilano Hydraulic steering and self-adjusting Trim-Selvs Tabs. Simplex Trolling Gurdies, Hydraulic deck drives. Compact tank. Electric clutches.

SMITH BROS. FOUNDRY AND MACHINE WORKS LTD.
632 Pembroke 384-1625

Sabots, Masts, Booms, Tillers, Rudders, 4 Boards, Rigging.
BOSUN'S LOCKER LTD.
580 Johnson 386-1308

WANTED CABIN CRUISER about 40 ft. Must have sound hull and motor, prefer diesel. Looking for comfort, not speed. Have 30 ft. Grenseil and building launch for trades or offers. Cowichan Bay, 743-2601 or 478-5773 from 6-9 p.m. only, leave message.)

NEW 16 FT. K AND C THERMOglass deep V, sleeper seats, camper top. New 60 h.p. Evinrude, new Calbins 1100 lb. trailer, $2950, firm. All Bay Marina, 656-3167.

SPECIAL — Monel Ring nails. Finest boat fastenings available, from ¾" to 2", $3.95 lb.
SHIP CHANDLER — McQUADES
1252 Wharf St. 383-1141

CLARK BROS. MARINA
Boat Brokerage
Marina Services
Sidney, B.C. 656-3042

JENKINS MARINE
Boat moving, fibreglassing, cello finish, ali wood and fibreglass repairs. 479-2244 or Res. 477-5943.

SHRIMP GEAR — COMPLETE double winch 400 fathom wire, doors, dabids, blocks, steel boom, and 2 nets. All gear 1 year old. Phone 479-4661 between 5-6.

GOOD USED BOATS BOUGHT OR sold on consignment. Moorage available.
BOB'S BOAT SALES
355 W. Gorge 385-2082

35' SEDAN CRUISER, SLEEPS 5, radio, sounder, sniffer, oil stove, spotless condition. $12,900. Owner, 592-4662.

SEAGULL OUTBOARDS
Sales — Parts — Service
VIC. LAWN HOSPITAL
834 Johnson 386-8338

REGISTERED FIREBALL, 1486 — fibreglass plywood construction. Racing condition. $500. Complete. Phone 598-5730.

ORR MARINE
80-h.p., V-8, marine conversion, $600; 177-h.p., V-8, Chrysler.
31 Erie St. 382-5813

BOAT TRAILER PRICES SLASHED, MUST GO. SAVE $50 TO $100. AL'S, 214 DUNDAS, 383-8233.

25' FAIRLINER EXPRESS Cruiser, 210-h.p. Chrysler, 1½-1 F.W.C., top condition. $6,900. Box 34, Ganges, 537-5320.

MARINE SLEEPER SEATS, FITS all boats. Any color. Stan Thompson Auto Upholstery (corner of Cook and Coledonia.) 382-0761.

22 FT. BRANDLMAYR. CAMPER top, 100 h.p. and 10 h.p. Dinette, propane stove and heater, head. Asking $3,500. 385-2082.

WANTED: LATE MODEL 50-65 h.p. outboard. Also, trailer for 15'6" deep V boat. 382-2717.

8 FT. SABOT. VARNISHED. Dacron sail, stainless fittings. Oars, $225, or offers. 382-9363.

26' CRUISER, PLANKED HULL, sleeps 4, boathouse kept. $7,900. Terms. Consider trade. 656-4745.

14' GLEN-L 40 H.P. MERC MOTOR and trailer, $300. 385-0468.

WANTED: 15-19 FT. FIBREGLASS boat, motor and trailer. 479-5132.

FIBBREGLASS SABOT SAILBOAT, very reasonable. 477-3771.

92 SPORTING GOODS

BUCKLE SKI BOOTS, SIZES 10, 8, 5 and skis. 656-3550.

WINCHESTER 88, 308 CALIBRE. 4-power Weaver scope. 384-3383.

92 SPORTING GOODS

NOW OPEN

ROYAL OAK SPORTING GOODS
Royal Oak Shopping Centre

GRAND OPENING SPECIALS
Salmon Trolling rod and 3" reel and line $10.99
Radiant Bucktails .69
Radiant Mylar Flies .89
Tomic 6" plugs $1.99
Tomic 3" plugs $1.59
"Line" ¼ lbs. spools $1.49
Gun cleaning rods .99
Dial fly box .89
Boy's squall jackets $2.49
Many other special Unlisted!

479-4232
Coffee and Donuts served
Door Prize
Ballons and candies for the "Kids"

GUN SALE
Franchi 12 auto. vent, $173, sale $142.95; Rem. 660 308, $152.50, sale $137.50; Sav. 99C 308, $189, sale $164.50; P. Hale de luxe 270, $159, sale $129.50; Win. 88—308, $189, sale $167.50.

EASY LAY-A-WAY
Pistols, Revolvers, Riflescopes
ROBINSON'S
1307 Broad 385-3429

SPRING DIVING COURSE
Starts Feb. 1, thru April. Oldest and most recognized certified course on the island.
Scuba Shop 832 Fisgard

12-GAUGE SHOTGUN, MOSSberg pump, complete with cleaning kit, $80. 478-2497.

HOCKEY STICKS FROM 99c
RAY'S SPORT CENTRE
1692 Douglas 385-6312

QUALIFIED SCUBA DIVING courses, starting February 7, $30. Phone The Diving Den, 383-7711.

FOR SALE, 30.30 MARLIN, LIKE new, $85. 384-9460.

SKI BOOTS, MEN'S SIZE 10, $20. Good condition. 598-3272.

93 STOVES AND FURNACES

75,000 B.T.U. HORIZONTAL FURnace, complete with piping, ductwork and oil tank. 592-0611 or 479-1818.

GOOD OIL RANGE, ATTACHED hot water tank, $25. Electric rangette, $12. 658-8183.

TWO ELECTRIC RANGES, VIKing 24", Beach 22", very good condition. 382-2878.

GAS STOVE IN GOOD CONDITION, clean 4 burner. $20 or near offer. 383-9475.

45,000 B.T.U. PROPANE WALL furnace, used approximately 3 months. $150 cash. 479-1140.

ELECTRIC STOVE, GOOD CONDItion, $35. 598-5090.

96 CAMERAS, SUPPLIES and PHOTO FINISHING

We Feature
WALL-TO-WALL PHOTOGRAPHY

—Cameras, projectors, film, complete darkroom equipment and supplies.

—EVERYTHING in Photography including a lot of the items you can't find anywhere else.

NEW AND USED

ELECTRIC EYE
Cameras and Service
1006 Broad St. 386-0333

Victoria's Complete Photography Centre

Open 9 to 9, Mon. to Fri.
9 to 5:30 Saturdays

WHY PAY POSTAGE?
Bring your color processing to Victoria Photo Supply — you get personal attention, top quality work, AND you save money. Let us "pay the freight" — you get 12 sparkling JUMBO prints, super-fast, for only $2.99 (and NO POSTAGE) when you bring your film to:
VICTORIA PHOTO SUPPLY
1015 Douglas St. 385-3458

LEICA M3 CAMERA, 2.8 LENS and telephoto and wide angle lenses. Tripod and other gear. Leica carrying case. New cost over $1000 — sacrifice $450. 382-0554.

VOIGTLANDER VITESSA T WITH 35, 50 and 135 mm lenses. 477-1933, after 5 p.m.

8-MM. BOLEX TITLER; SWITAR 13-mm. f0.9 lens for Bolex H8-RX. 386-9003.

SUPER 8 CAMERA AND PROJECtor, 3D camera. 598-4832.

97 FURNITURE

3-PIECE BEDROOM SUITE, single bookcase bed, also redwood outdoor lounge and love seats. 382-7686.

RUMPUS ROOM
New 3 game shuffleboard.
Just arrived
Century Furniture
707 Fort 383-9632

2-PIECE MODERN CHESTERfield suite with occasional chair, $45. 6-piece chrome suite, chairs need recovering, $20. 592-6091.

5-PIECE DE LUXE DINETTE suite, bunk beds, 54" metal bed, Beauty Rest mattress, cartop carrier, 656-2843.

BOX SPRING MATTRESS, HEADboard, new, excellent condition, $35. 384-9667.

CHESTERFIELD SUITE, GREEN, excellent condition. Black vinyl chesterfield. 385-3281.

DANISH UPHOLSTERY
Estimates—Delivery—Pickups Free
Phone 652-1591 Anytime

5-PIECE KITCHEN SUITE, GOOD condition, $40. Apply 2638 Roseberry.

WE BUY YOUR FURNITURE, household goods, pictures, tools, etc. Best cash prices. 386-0462.

GET AN OFFER
LUNDS AUCTIONEERS
926 FORT 386-3308

Winning Contract

By HOWARD and BEE SCHENKEN

Vul: N-S

NORTH
♠ 7 3
♡ A 6 5 4
◊ Q 8
♣ K Q 10 9 3

WEST
♠ J 2
♡ J 10 8 3
◊ K 7 5
♣ 7 6 5 2

EAST
♠ K Q 10 9 8 6 4
♡ 2
◊ 10 9 6 4
♣ 4

SOUTH (D)
♠ A 5
♡ K Q 9 7
◊ A J 3 2
♣ A J 8

The bidding:

South	West	North	East
1 ♡	Pass	3 ♡	3 ♠
4 NT	Pass	5 ◊	Pass
6 ♡	All Pass		

Opening lead: Jack of spades

Howard says: As the regular reader may have gathered, Bee has a most remarkable, if selective, memory for hands, and before leaving me to mind the store today she recalled, with a gleam in her eye, a deal she played in her very first women's championship.

After East had shown a string of spades, Bee landed at six hearts. She won the spade opening, took the K-Q of trumps, and learned in the process that West had a trump trick coming.

Matters looked black indeed, especially as West, on the bidding, was rather likely to have the king of diamonds, but Bee battled on and fortune smiled on her when she succeeded in cashing out four rounds of clubs, depositing her losing spade on the fourth one, while West had to follow suit each time.

She then ruffed dummy's losing spade, led the nine of trumps to dummys' ace, and returned the last club. At this point West found that she had been placed in a highly unenviable position.

If West ruffed the club, she would be forced to return a diamond, enabling declarer to win the last three tricks with two diamonds and dummy's last trump. For the time being, therefore, West sought to escape this fate by sluffing a diamond.

But declarer now threw West in with the last trump and thus she was forced to concede the slam by leading away from the king of diamonds after all. The hand just goes to show that you should never despair at this game.

(A Bell-McClure Syndicate Feature)

97 FURNITURE

REPOSSESSED
Chesterfield suite, like new. Take over payments, $10.00 per month.

MAIS FURNITURE
1821 Cook St. 385-2435

KILSHAW'S AUCTIONEERS
Buy — Sell — Appraise
1115 Fort 384-6441

PAY CASH AND SAVE
See Our Ad Under Miscellaneous
PANDORA FURNITURE LTD.
NEW AND USED FURNITURE
1050 PANDORA AVE.
383-6319

FOR SALE, ONE SINGLE BED (slightly used); Hoover washing machine and dryer—apt. size with new guarantee, only used 3 times, in perfect condition. Sickness in family. 239—3333 Seaton St.

FURNITURE REUPHOLSTERY
For samples and free estimates in your home call J. Worden or G. Hodgson, 382-5111. Standard Furniture, 737 Yates.

SPECIAL
Offer Good 'Til Jan. 31
30 PER CENT OFF
Upholstery Cleaned in your Home
Ambassador Home Service—382-5532

MR. AND MRS. DOUBLE dresser and matching bedstead (quality walnut) $72.50.
House of Furniture
101 Burnside E., 382-1344

OLDER STYLE QUALITY chesterfield and chair. Just like new. $89.50.
House of Furniture
101 Burnside E., 382-1344

REUPHOLSTERING
For free home advice and estimates, please call Ron Scott.
HOUSE OF FURNITURE
101 Burnside 382-1344

MacDONALD FURNITURE MART
Rental—Furniture—TV
Corner of Broad and Pandora
383-1171

THREE-PIECE RUSSET WALNUT bedroom suite. As new cost $418. Box spring and mattress included. $315. Phone 652-2938, after 6 p.m.

BEAUTIFUL BROWN AND GOLD, 1-year-old, 5-piece sectional French Provincial living room suite, $700 new, for only $450. 382-8759.

COMPLETE BUNK BEDS SET with mattresses, ladder, good condition, $65. 477-1574.

ARBORITE TABLE AND 4 chairs, reasonable. Excellent condition. 382-9994.

CHESTERFIELD AND CHAIR—Russet Brown—best offer to $80. 386-1668.

HIDE-A-BED; DINETTE TABLE; 2 vinyl swivel rockers; coffee, end tables; etc. Moving. 383-2801.

¾ MATTRESS AND BOX SPRING, $20. 479-6527.

SPANISH DINING ROOM SUITE, 7-piece, new. 592-6531.

3 SOLID WALNUT OCCASIONAL tables, assorted shapes. 479-6283.

OLD TWIN BED, SLAT SPRINGS, board under mattress. 382-3418.

2 DAY-NIGHTERS, RED VINYL upholstered, offers. 592-0348.

WALNUT CHINA CABINET. 2-piece chesterfield suite. 479-4437.

CONSOLE TV AND CRIB
385-3120.

98 TV, STEREO, RADIO SALES and SERVICE

RENT
OR
RENT
TO
OWN

Rent a 1971 color or black and white TV, Zenith or Electrohome. Lowest prices in town.

CITY CENTRE TV
658-8385

We "KNOW" Admiral's quality products will give you the best value for your Color Television dollar. Simply tell us your needs and we at Butler Brothers can help you buy "YOUR" Color Television. Our experienced salesmen are honest and anxious to serve — our technicians are qualified — our background is stable (20 years with Admiral). Let us prove we are the "ONLY" Place to buy your new Admiral Color Television.
BUTLER BROTHERS SUPPLIES LTD.
1720 Douglas St.
Phone 383-6911

ONE ONLY!
1970 Color floor model 22" RCA walnut consolette
REG. $695 SALE $538.88

QUADRA SERVICE CENTRE
3514 Quadra 385-6422

PANASONIC
Color T.V.
Radio
Tape Recorders

CONTINENTAL HOME SUPPLY
851 Johnson St. 386-2458

"KENT'S NO. 1"
in TV Rentals
Color and Black and White
As low as $7 per month
KENT'S LTD.
742 Fort St. 383-7104 — 2408 Beacon Ave. 656-3722

LARGE SELECTION OF USED TV's, STEREOS AND 3-WAY COMBOS AT CLEARANCE PRICES
THE TRADERS
715 FINLAYSON
(BESIDE MAYFAIR)
388-6264

—TAPE RECORDER SPECIAL—
All makes cleaned, lubed, aligned, Only $8.00
STEREO WORLD
726 YATES ST.
388-7233
SALES AND SERVICE

TV RENTALS
The Best TV Rental Service
From as Low as $7.00 per Month
PHONE TODAY — 385-2435
MAIS FURNITURE
1821 Cook Street

PHILIPS TAPE RECORDER
Clearance, 10 per cent off
Sales and expert service
ATLAS STEREO CENTRE
764 Fort 385-2712

DYNA TUNER STEREOMATIC multiplex FM3; Dual 1010A phono with magnetic cartridge and amplifier, $240 or closest. Isophon speakers additional. Call after 6 p.m. and weekends, 479-2750.

TV RENTALS
B and W and Colour
Week and Month
BUTLER BROTHERS
Opp. the Bay 383-6911

2 TV'S FOR SALE, BLACK AND white. Recently overhauled. One Dumont combination, 21", radio, AM-FM. One 21" Fleetwood console. Both walnut finish. 1200 Clovelly.

FRENCH PROVINCIAL CABINET for hi fi component system or TV or records, only $79.95.
BUTLER BROS.
1720 Douglas 383-6911

GREGG'S TELEVISION AND RADIO SERVICE, 658-5487
Guaranteed Repairs
Gov't Certified Technician

CASSETTE TAPE RECORDER, Sony TC110. New cost $150, selling $110. 592-4680.

23" PHILLIPS TV, EXCELLENT condition, inside and out. $55. 382-4567 evenings.

REBULT TV'S. WORKING WELL. Very reasonable. 388-4018.

R.C.A. COLOR TV, 25", 3 YEARS old, $395. 479-5669.

RCA VICTOR TV, RCA PORTABLE stereo. Both good condition. 386-7294.

98 TV, STEREO, RADIO SALES and SERVICE

BUY 25" COLOR T.V.
— PLUS FREE —
19" BLACK AND WHITE

Buy a Dumont 25" color T.V. Lowboy, walnut cabinet. 5-yr. picture tube warranty. 1 yr. parts and service. $899

— PLUS FREE —

19" Dumont Black and white portable
at
CONTINENTAL HOME SUPPLY
851 Johnson 386-2458

BEST DOLLAR VALUE in COLOR TV today is an ADMIRAL ... IMPERIAL.
LOOK WHAT YOU GET:
New SOLAR — Black Matrix picture tube (100 per cent brighter)
Trouble-free transistorized K20 Chassis
Automatic fine tuning
3-year warranty on picture tube and tuner.
Set up by our own service technicians.
Look What You Pay:
For a 25" Contemporary or Danish Lowboy trade and pay ONLY $729.
Many other exceptional buys — come in and choose.
BUTLER BROTHERS Supplies Ltd.
1720 Douglas 383-6911

ELECTRON
TV rental, sales, service
100 W. Burnside Rd 383-5432

TAKARA 8-TRACK STEREO and speakers. Excellent, $100. 382-2285.

23" FLEETWOOD TV, EXCELlent condition. Closest offer to $100. 592-4201.

PHILIPS TAPE RECORDER
— REPAIRS —
PARAGON MUSIC 385-5275

STEREO VALUED OVER $1,200. Must sell $750. 656-4637.

DYNA FM3 STEREO TUNER, $125. 598-5221 after 6.

99 GROCERIES, MEAT and PRODUCE

THE ISLAND'S LARGEST MEAT SUPPLY HOUSE

Prices Effective
Jan. 27-28-29-30

We reserve the right to limit quantities

AT POPULAR DEMAND
Fresh killed B.C. Grown Frying Chicken
WHOLE FRYERS—(Grade "A" AND UT.) 39c lb.
FRYING CHICKEN SEGMENTS LEGS, THIGHS AND BREASTS) 59c lb.
CHICKEN BACKS AND NECKS 10c lb.

ALBERTA GRAIN FED STEER BEEF
Graded Red-Blue and Standard
WING STEAKS 89c lb.
CHUCK STEAKS 59c lb.
CROSS RIB ROAST 69c lb.
GROUND BEEF (OUR BEST) 49c lb.

EXTRA SPECIAL
Skinless Pork Sausage (Ranch Hand) 37c lb.
No. 1, Lean Sliced Side Bacon (Golden Smoke) 49c lb.

Stock up your deep freeze with fine Alberta grain-fed pork and beef and save
BEEF SIDES 59c lb.
HIND QUARTERS 69c lb.
FRONT QUARTERS 52c lb.
PORK SIDES (HEAD AND LEAN LARD REMOVED) 41c lb.

Cutting, wrapping and flash freezing included.

VICTORIA MEAT MARKET
625 Johnson St. Ph. 383-9234

HARVEY'S MEATS

HARVEY'S HOME CURED SLICED SIDE BACON 69c lb.
FRESH HAMBURGER 59c lb.
CROSS RIB AND BLADE ROASTS 89c lb.

FREEZER SPECIALS
SIDES OF PORK 43c lb.
SIDES OF BEEF 75 lb.

Budget Terms Available
Turn in to our free parking lot while shopping

HARVEY'S
2709 Quadra St. 383-2031
CLOSED WEDNESDAYS

THE WAREHOUSE WHOLESALE food Distributors, 47 Songhees Rd. First turn left — 100 feet past — Johnson St. Bridge, prices effective Thurs., Fri., Sat. Open to the public daily 9 a.m. to 9 p.m. Open Saturday 'til 6 p.m. We reserve the right to limit quantities. Canada Choice, Lean Roast of Beef, lb. 59c; Sun Rype Blue Label Apple Juice, 3 48-oz. tins, 89c; Gologna, No. 1, by the piece, lb. 29c; Fresh, Lean Pork Chops, lb. 55c; Frying Chicken, Whole, Cleaned, lb. 37c; Nabob Coffee, Reg. or fine grind, lb. 79c; Puritan Tomato or Vegetable Soup, tin 9c; Juicy Fancy Oranges, 8-lb. cello bag, 89c.

SIDES OF PORK, 40c LB.
(Cut and Wrapped)

Alberta Grain Fed.
Sides of Beef, lb. 55c
(Cut and wrapped extra)

ALBERTA MEAT DISTRIBUTORS LTD.
1811 Cook St. 383-3012

WESTERN MEATS
536 Herald St.
382-5622, eves. 478-2820
For your home freezer requirements, fully guaranteed, red or blue brand, Alberta beef. Cut, wrapped and frozen. Free delivery.
Front quarter 59c lb.
Hind quarter 81c lb.
Sides of beef 71c lb.
Opening Special
Sides of lean pork 39c lb.

VICTORIA BAKERY
15 loaves for $2.87
Sliced or Unsliced
822 Yates 382-0221

SHOP AT "THE WAREHOUSE" Wholesale Food Distributors 47 Songhees Rd first turn left — 100 ft past the Johnson St Bridge. Open daily 9 to 9; Sat. till 6 p.m.

LOW PRICE ON RED OR BLUE FREEZER BEEF OR PORK
SUPER LOW COST MARKET
899 Esquimalt Rd. 382-8196

FIRBANK FARM
1180 ROYAL OAK
Ten frozen boiling fowl, $5.90.
Farm fresh eggs.

APPLES, APPLES
Better apples at better prices. Saanich Orchard off Stelly's Cross Rd. 652-2009.

HOTDOG, HAMBURGER BUNS 39c doz.
VICTORIA WEST BAKERY
418 Craigflower 385-9534

FREEZER SPECIALS
LAKEHILL FRESH MEATS
3962 Quadra at McKenzie 479-6433

VICTORIA MEAT MARKET
S-T-R-E-T-C-H-E-S your food dollar.
625 JOHNSON STREET

WILLIAMS QUALITY MEATS
"Red Carpet Service Since 1919"
795 Fort Street 384-1613

LIVE BOILING HENS, 4 FOR $1. Oaks Poultry Farm, 880 Downey Rd., Sidney. 656-2485.

GOOD POTATOES — $3.50 PER sack. 652-1868.

YOU'LL LIKE
THE GREAT HOMES
Advertised in Today's
CLASSIFIED

100 MISCELLANEOUS FOR SALE

WOODWARD'S

NEW RUGS
FLOOR SAMPLES:
9x12 POLYESTER shag, tangerine or green $99.00
1—102"x135" oval braided SHAG. Mostly green $88.88
1—9 x 12 Approx. oval braided. Red tones $39.95
9x12 CHINESE hooked blue, beige or green with floral spray $79.00
KODEL oval scatter mats:
27"x48", blue $6.88
24"x36", blue $4.88
4'x6', blue $19.88

RUBBER UNDERLAY
9x12 ROYAL, pieced and taped $32.00
9x10½ ROYAL, pieced and taped $28.00
9x12 SUPREME, pieced and taped $20.00
12x12 FELT $19.00

779 PANDORA AVE.,
386-3322, Local 216, 219

— REPEAT OFFER —

Moffat 14.2 cu. ft. no-frost refrigerator. Chrome sliding shelves, 131 lb. capacity.
WHITE, SALE $388

Moffat Gourmet Range. Real BBQ cooking. Self basting rotisserie and special kabob forks. Eye level control.
WHITE, SALE $398
Yes! We take trade-ins

C. TAYLER LTD.
Expert appliance service now available, 383-2324.
707 Johnson 383-3281

VACUUM SWEEPER

Want a lightweight vacuum cleaner that really works? The General Electric VS20 is styled like a carpet sweeper, but is much more efficient because of power driven rotating brush, plus suction. Low profile design goes easily under sofas, beds, etc.
SALE PRICE $34.88

WOODWARD'S APPLIANCES
2ND FLOOR MAYFAIR

HOUSE OF FURNITURE

Open this Sunday

"BUY"
"SELL"
"TRADE"

All types of new and used household furnishings and appliances.

101 Burnside E. 382-1344

SPANISH 4-SEATER CHESTERfield and chair. Candleholders. Table lamp with crystals. Yat Fan original oil painting. Piano. Copper framed pictures. TV combination. Encyclopedia set with bookcase. Velvet swivel chair. Arborite kitchen table, deep-fryer, iron, kettle, vacuum, telephone table, colonial single bed and dresser, bathroom drapes, rugs and hamper. 6x9 oval nylon rug, Royal Blue. Lawn chairs. Fishing rod. Large cupboard. Danish chair. Small sofa. Child's stove, fridge and dishwasher set. Desk. 23 cu. ft. freezer. 20 ft. width drapes and 6 other pair. Moving East. Sat. 9 a.m.-9 p.m. Sun., 2-9 p.m. 477-4877.

MEL'S MEL'S MEL'S MEL'S

MONTH-END CLEARANCE

Chest of drawers $19.50
4-Pce. sectional $69.50
Vanity dresser $29.50
Dressers $34.50
5-Pce. chrome suite $29.50
Hostess chairs, rockers, Hollywood units, lamps, odd tables. Other specials.

MEL'S BARGAINS
823 PANDORA AVE. 384-3152
OPPOSITE B.C. HYDRO

MEL'S MEL'S MEL'S MEL'S

3-BURNER COLEMAN PROPANE stove and regulator, suitable for cabin, $20; Set bumper mounted motor bike racks, $20; girl's bike, $20. 2 motor repair manuals, 1935-58, $10. De luxe baby bathinette, as new, $25; new 1000-lb. boat winch, $10; .303 carbine, $35. 125 lino tiles, brown, $5.

COLONIAL CHESTERFIELD AND chair, $185; walnut bookcase, $30; Kenmore 60 vacuum, $35; kitchen table and 2 chairs, $35; older TV, $30; miscellaneous ornaments, dishes, pictures, etc. 385-4998.

TYPEWRITERS
Repairs and Rentals
Clean, oil $8. Rentals $10 per m.
Free pickup and delivery
ARGON OFFICE EQUIP. 383-5214

HAVE PURCHASED SIMPSONS-Sears Silvertone 25" color TV and selling 21" Fleetwood black and white combination, good working order, $100. 658-5719.

HAVE PURCHASED SIMPSONS-Sears Kenmore dryer and selling Fairbanks Morse dryer, $30 or best offer. 478-4835.

ROOM DIVIDER VINYL FOLDING door, 9½ ft. wide x 6 ft., 7 inches in height. $125. Replacement cost Approx. $250. Phone 592-4186.

HAVE PURCHASED SIMPSONS-Sears Kenmore automatic washer, and selling G.E. washer in good condition, $55 or best offer. 479-5534.

OIL STOVE, DRUM AND STAND, Williams oil-o-matic conversion unit with Honeywells controls, fold-up cot and mattress. 384-1724.

BINOCULARS!
15 different models to choose from.
ROBINSON'S
1307 Broad St. 385-3429

CHEST OF DRAWERS, $25; SUNbeam mix master, 8-speed, $25; pole lamp, $10; beige broadloom, 8x10½, $25. 477-4758.

SALE PAINT
Interior latex. Special antique white $3.88 per gallon. 1821 Douglas and 2613 Turner. Phone 386-2831, 386-3664.

NEW SINGLE MATTRESS BOX-spring. Mixmaster. Mamiya camera. 13' trailer. 386-1570.

1971 ADMIRAL FREEZERS.
Any size, $10 mo. Carload price.
The Traders. Ph. 388-6264.

AMANA UPRIGHT FREEZER, holds 550 lbs., $100 or offer. 478-5673.

9X12 OVAL SHAG RUG, BLUE and green. Wedding dress and matching veil, size 15. 384-3383.

NEW CARTOP CARRIER WITH 6'2" box, cover; new Santa Claus suit. 592-3836.

CARPETS AND LINO, BIG DIScounts, well known brands, Knightsbridge, 385-3633.

CELLO AND BOW, $80; SUPER 8 movie camera, $45; movie light, $10; 303 rifle, $20. 592-2240.

REMINGTON CHAIN SAW $50. GOcart $60; 670-15, 6 ply truck tire (new) $20. Phone 478-1986.

SPANISH GOLD WOVEN BEDspread. 592-4229.

EUMIG 8 MM. PROJECTOR. Rollei-flex camera. 592-4229.

PRE-HUNG DOORS, BI-FOLDS. all sizes. Very reasonable. 386-0286.

OIL PAINTINGS BY LOCAL ARTist. 592-0717.

100 MISCELLANEOUS FOR SALE

UNDER THE YELLOW SIGN

Large selection of used and new furniture

USED SUGGESTIONS
Metal combination bunk or trundle bed with mattresses $49.95
Vilas maple dining table and four chairs $29.95
Walnut 4-dr. chest $29.95
Walnut vanity and mirror $19.95
Walnut night table $19.95
Single mattress and box spring $39.95
Double mattresses $19.95
2 only, pine headboards, 39" each $9.95
2-piece chester suites from $49.95
Odd chrome chairs $8.95
New chester suites from $169.95
New 3-pc. bed suites from $159.95
New Hollywood beds, from $58.00
New 5-pc. dinette suites from $59.95
New occasional tables from $9.95

Browse around at your leisure for that odd piece.

STANDARD FURNITURE BARGAIN ANNEX
Near Blanshard
753 View St.
382-5111

WAREHOUSE CLEARANCE

24" KELVINATOR RANGE, WORKS WELL, ONLY $59.95
8 CU. FT. BEN HUR REFRIGERATOR $42.95
8-PCE. DINING ROOM SUITE, COMPLETE, WALNUT FINISH, IN EXCELLENT CONDITION. ONLY $499.95
7-PCE. DINETTE SUITE $32.95
LARGE SELECTION OF OCCASIONAL CHAIRS AS LOW AS $7.95
BEIGE DROP BACK LOUNGE. GOOD CONDITION, ONLY $44.95
LIME GREEN HIDE-A-BED IN EXCELLENT CONDITION $169.95
DARK GREEN HIDE-A-BED AND MATCHING ARM CHAIR IN EXCELLENT CONDITION $189.95
BENDIX WASHER, ONLY $9.95
G-E DRYER, ONLY $19.95

THE TRADERS
715 FINLAYSON
(BESIDE MAYFAIR)
388-6264

X X X X X X X X X X X

EATON'S

WAREHOUSE

STORE

749 VIEW ST.

Remember You Can Budget Charge Through Our Customer's Accounts Office, 3rd. Floor

X X X X X X X X X X X

SERVICE DEPOT

Briggs-Stratton, Tecumseh, Clinton, Wisconsin, Kohler motors and parts. Repairs and sharpening on all power mowers and garden equipment.

VIC. LAWN HOSPITAL
834 Johnson 386-8338

PEOPLE'S TRADING POST
Electric wall oven and surface unit, stroller, bike, power saw, propane ranges, electric ranges, piano, vilas maple table and four chairs, bedroom suite, dresser, bunk beds, oak Hi-Boy with mirror, etc., etc.
2510 Trans Canada Highway
478-3933
Open Sunday 1-6 p.m.

DEMOLITION SALE IN SIDNEY, on McDonald Park Road and White Birch Road, below North Saanich junior secondary school. Oil furnace; kitchen cupboards; copper piping; doors; lumber, all dimensions, etc. All must go this weekend.

HAVE PURCHASED SIMPSONS-Sears washer and dryer, am selling combination Philco-Bendix washer and dryer in single cabinet. Excellent condition. $150 or best offer. 652-3044.

MARKLIN HO MODEL RAILROAD with lots of accessories, all as new. Cost over $800. A give-away at $250 or would consider swap for ? 386-1288.

1 SABLE JACKET, WORN 8 times. One used barber bowl pedestal. One pair skis, poles, and boots. One used vacuum cleaner, 3 new lifejackets. 656-4587.

HAVE PURCHASED SIMPSONS-Sears Coldspot refrigerator. Am selling Frigidaire refrigerator in good condition, $50 or best offer. 592-1353.

HAVE BOUGHT SIMPSONS-SEARS automatic washer, am selling Kelvinator automatic washer, good condition, $100 or best offer. 598-1987.

30-GALLON GAS HOT WATER tank, 3 years old, $35. Full size bed with spring and mattress, $40. 598-2589.

MODERN RIGHT HAND BATHTUB, some fittings, $20. Console Singer sewing machine, $50. Firescreen, brass, $2. 592-1606.

HAVE BOUGHT SIMPSONS-SEARS refrigerator, am selling Coldspot fridge, in good working order. $50 or best offer. 385-7939.

BASSINET, $15; ELECTRIC sterilizer, $8; Playtex nurser, $5; Jolly Jumper, $4; walker, $4. 652-2400.

1962 VAUXHALL STATION WAGON, runs $50; 120 Bass Italian accordion as new, 6 chords, cost new $430, sell $120. 656-4269.

HAVE BOUGHT SIMPSONS-SEARS automatic washer, am selling Kenmore wringer washer, in excellent condition. $75 or best offer. 477-3941.

WROUGHT IRON AND GLASS dining suite, $250; 243 Remington 4X scope, $135; 300 ft. 2x2, $10; 383-8982.

BRITISH INDIA WOOL RUG, green, 9x12, new condition, underfelt. $150. 384-8678.

KITCHEN CHAIR RE-UPHOLstering from $5.95 each complete. 652-3120.

SPARE TIRES, 700X14, $1.50 EACH. Plywood cartop, $7. A few 4" drain tiles. 477-6483.

FLOWER POTS, HOT CAPS, AND miscellaneous garden items. 477-6483.

WOOL RUG, ROSE, 12X12, $75. Oak dining room table, 6 chairs and buffet, $125. 383-7961.

STORM WINDOWS
25% Off — B C. Aluminum. 479-3232

ELECTRIC RANGE AND FRIDGE for sale. 383-6726.

CCM ROWING MACHINE, EXCELlent condition. 598-2618.

CHAIN LINK FENCING, D.D.P. Enterprises. 385-1512.

OFFSTRUCK 1962 DIME. GOOD condition. Victoria Press Box 112.

23" TV; DINETTE SUITE.
477-5503.

ORIGINAL PASTELS, ESKIMO and others. Reasonable. 382-1956.

GIBSON'S WEDDING DRESS AND veil, worn once. 478-1542.

THREE DRESSES, SIZE 15-16. 2 negligee sets, size 15-16. 385-8202.

100 MISCELLANEOUS FOR SALE

TAKE ADVANTAGE

of our low cash prices, pay cash or use your Chargex card. Save ⅓ on brand new chesterfield suites, 2-pc.'s, $159.00 to $289.00, Recliner $79.00, Swivel rockers $89.00, Platform rockers $39.95, hide-a-beds $149.00, 3-pc. bedroom suites $149.00 to $249.00, Chests of drawers $19.95 to $49.00, Dressers $37.50 to $69.00, Night tables $9.50 to $29.50, single beds $34.50 to $66.90, students desks $21.95 to $54.50, Duncan Phyfe dropleaf table and 6 chairs $229.00, Round maple table and 4 chairs $149.00, 5-pc. kitchen sets $32.50 to $99.00, Buffets $29.50 to $159.00, China cabinets $59.00 to $149.00, vacuum cleaners $24.50 to $59.00, refrigerators $39.00 to $149.00, 30" electric range $99.00, many more items priced to sell. Come in and look around.

PANDORA FURNITURE LTD.
NEW AND USED FURNITURE
1050 Pandora Ave. 383-6319

— MORE FOR LESS —

Men's suits, regular $79.50
Marked down to $48.33

—Outstanding Value —
Best Buy in Town!

LES PALMER
Sells more for less.

LES PALMER LTD.
714 View St. 382-2825
Just Up from Douglas
Free Parking

CAMP SUPPORTS AND CLOTHING

Professional fitters and newly enlarged private fitting rooms. Visit your Patient Care Centre.

SURGICAL SUPPLIES LTD.
1012 Broad St. 384-8433
A Division of McGill & Orme Ltd.

EVERYTHING GOES!

at clearance prices

TILLICUM FURNITURE and APPLIANCES

Tillicum at Craigflower
384-1216

"THE PRICE IS RIGHT"
Over 2,000 keys in stock
LOCK COMBINATIONS CHANGED. Keys fitted to locks, trunks, suitcases, etc. Safes repaired. DOOR CLOSERS REPAIRED. Knives, shears, scissors, lawn mowers and saws sharpened.
Two service trucks to give you prompt service.
Locks supplied and installed.
PRICE'S KEY SHOP
847 Fort Street 384-6221

60 1" ANGLE IRON JIGS FOR holding forms making up concrete curb-gutter combined. Enough for 200' run. $3.25 each. 24 6x3 glazed up and down sashes in aluminium slide tracks, plus few 18"x28", good for making glasshouse, $5 and $3 each. Few glazed wood sash and all glass, good for cold frames, $1 each. 150 new 4" clay tiles, $22.50 the lot. 658-5675.

THE SMALLEST DEPARTMENT store in all of Victoria. 9 depts. to take care of YOUR home decorating needs. No need to dress up. No parking problems. If you can't come to Mystique Decor, 1325 Esquimalt Road, Phone 385-0113. We will come to you.

RUGS LOOK "NEW." IT'S SO easy with RUG-MATE stain removing rug shampoo. Rent electric shampooer for $1.00, plus materials. Clark and Pattison, 760 Bay St. See our ad under Painters for other supplies.

SEE US FOR DO-IT-YOURSELF plumbing materials and bathroom boutique accessories. Also new style Crane hot water heating boiler and heating supplies. Call 477-5114, nights 592-1482, service at 1678 Poplar Ave.

BUCKERFIELD'S
Rubber-Boots $4.95 and $8.95 Pr.
Gum-Boots $5.45 and $5.75 Pr.
Bronco-Boots $15.95 Pr.
Lee Rider Jeans $9.95 Pr.
Reversible Parka $6.95 Ea.
506 Pandora Ave. 384-7181

ELNA OPEN ARM, $59; ELNA Supermatic open arm, $169.95; Necchi heavy duty zig-zag, $65; 4 electric consoles from $37.95. All fully guaranteed for one year. Sawyer Sewing Centres, 840 Fort St., 388-6228.

TWIN BEDS; CHESTERFIELD suite; davenos; bedroom suites; oak and walnut dining room suites; sideboards; china cabinet; oak desk; TVs; glassware, etc. Eddy's Furniture, 414 Craigflower, 385-5219. Open Sundays, 1-6 p.m.

MARCONI MOBILE TELEPHONE on B.C. Tel Victoria channel, $125; 100 - watt and 1250 watt electric baseboard heaters (the best low density type), $30, $40; 1500 watt fan heater, cost $62, sell $40. All are approved. 478-4032.

SINGER INDUSTRIAL SEWING machine, $150; Kodak 700 Carousel slide projector and screen, $90; antique oak rocking chair, $25; Emerson solid state stereo set with AM/FM radio, $170. 1283 Pembroke Street.

FOUR SECTION GLASS FRONT mahogany bookcase, $45; Bolex 8 mm twin lens movie camera, $70; Lee Enfield sporter, $45; two large new matching lampshades, $15. Phone 652-2938, after 6 p.m.

NOW OPEN
ROYAL OAK SPORTING GOODS
4468 WEST SAANICH
New and used bikes, repaired and bought or sold on consignment. 479-4232.

CHESTERFIELD SUITE, DINETTE suite, rugs, floor lamps, bedroom suite, high chair, hostess chair, kitchen suite, console radio, corner cabinet, etc. 386-0897.

T.V., $35; TYPEWRITER, $25; photo copier, $25; stereo, $20; steam iron, $15; wringer washer, $10; high chair, $5. Call Saturday afternoon, 477-2960.

48" BOX SPRING AND MATtress, $30; work bench, $15; kitchen cupboard with arborite top, $10; 2 aquariums, $10, $15; tachometer, $10. 592-1007.

NOW OPEN
ROYAL OAK SPORTING GOODS
Royal Oak Shopping Centre
Complete line of fishing tackle, bait. 479-4232.

ELECTRONIC PARTS, BELOW wholesale. 5 tube radio kit, Reg. $18.95, now $12.95. Polaroid camera, $25. 8 mm projector, $29. Miniature gears, bearings. Victoria Instruments, 819A Broughton, 385-3155.

CONCRETE BLOCK INCINERAtors, $16.50, installed. Casco walling and fencing. 592-4161.

BABY STROLLER, $14. HIGH chair, $10. Excellent condition. 383-8422.

RUG AND UNDERPAD, LIKE new, $175. Drapes, wall-to-wall. $30. 478-1379.

COPPER HOT WATER TANK, complete. Double portable laundry tubs. G.E. freezer. 477-5274.

5-PIECE BRONZETONE DINETTE suite, like new, $35; pleated toe ballet shoes, size 12½ and 2, $3. 477-3770.

WHITE GARBAGE BURNER, $25; 283 block, heads, crank, $20; New Framus mandolin, $35; 2 electrified 120 bass accordions—offer? 652-3369.

GENDRON CONVERTIBLE CARriage, $20. Bassinet on wheels, $10. Wringer washer, $30. 478-2906.

VERY OLD WALNUT SWING mirror, 6 feet high, in excellent condition. 479-4398.

NEW SINGER SLANT BUTTONhole attachment, $10 or best offer. 479-7677.

HUB FURNITURE
Buy and sell good used furniture.
715 Johnson 384-6427

24 FOOT AQUALINE POOL AND accessories. Used half the season. Asking $500. 383-1700.

GARAGE DOORS, SWINGING type 7'6"x6' for sale. 382-2878 after 6.

LARGE TRESTLE DINING table. medicine chest, oak framed mirror. 478-6492.

COLEMAN GRAVITY OIL HEATER $22. Good condition. 382-3582.

100 MISCELLANEOUS FOR SALE

ROY 17 cu. ft. fridge (White and Avocado only). 2-door frost free, 10-yr. warranty. Regular $449.95.
NOW $319
Easy Terms

CONTINENTAL HOME SUPPLY
851 Johnson 386-2458

MOVING SALE, DOOR CHIME set; dinette table; colonial metal fireplace; records; 5 light dining fixture; chiming battery mantel clock; small armchair; glazed steel cookware; break resistant china; pressure cooker; sewing machine; Hollywood bedframe; hand mower; weather vane; louvered wood panels; plastic decorator panels; decorative handles; hinges; 20'x18" picket fence; paint and antiquing kits; moving pads; original oils; coloured glass; and much miscellaneous. 3411 Doncaster, daily.

DEMOLITION SALE
500 BLOCK HILLSIDE
Used lumber and metal sheeting. (Old Moore Whittington Mill.) Bob's.

NEW JOHN DEERE 6 H.P. Riding mower $499. 8-10 and 14 h.p. models in stock. John Deere chain saws in stock.
VICTORIA JEEP
597 HILLSIDE AT ROCK BAY AVE.

BRIGGS STRATTON PARTS
Small Motor Repairs
Open Saturdays
MAYHEW & STRUTT LTD.
2300 Douglas St.
Phone 386-7704

COMPONENT STEREO
De luxe receiver, changer with dust cover and pair of matched speakers. Reg. $219.95. While they last, $169.95! Better Buys Bargain Basement. 704 View St. (downstairs). 385-4345.

3 TURQUOISE WOOL MATS, AS new, 3'9"x4' with rubber padding, $40; modern green oval table, 4 chairs, $100; enamel table with electrical outlets, $6; scales, $2; gold dress with long coat, worn once, size 22½, $25. 385-6451.

HI-FI CONSOLE RECORD player, $45. Sewing machine cabinet, $15. Slim-Gym, $70. Cub uniform, size 8, $6. Brownie uniform, size 10, $8.50. 478-5205.

ALF BECKER and SONS
While they last. A large selection of used chain saws.
2981 Tillicum 384-6414

NEW AND USED WASHERS AND dryers. Island Washer Sales and Service, 615 Chatham, 382-6418.

A.B.C. ELECTRIC — 382-7221
New and rebuilt Appliances, Vacuum Cleaners, Polishers, etc. One-year warranty, good selection. Reasonable prices. 821 Fort St.

GOOD USED APPLIANCES AND FURNITURE
384-4336 383-1347
VAN ISLE VARIETY
945 Kings

ALL THE EXTRAS
for your tape recorder
HUDSON'S
TAPE RECORDING CENTRE
1543 Fort at Pandora 382-0923

ELECTRIC STOVE, AUTOMATIC; Admiral fridge upright deep freeze; Hoover spin-dry washer; new electric mower with all attachments; other miscellaneous items. 383-2107.

WOOD AND COAL RANGE, GOOD condition. Porcelain laundry tub. 2-15" Ford wheels, reasonable. 479-5388.

WATERPROOFED TARPAULIN
Priced from $5.70 for size 5 ft. x 7 ft.
VICTORIA TENT & AWNING LTD.
831 Fisgard St. 382-5215

BEST-O-MILK
As low as 13c per quart
TRIAL OFFER 99c.
592-4521 anytime 592-4521

NEW ALL WOOL CARPETS, PRIvately imported Oriental design. Save up to $65. Phone Mr. Butler. 386-2812.

CHESTERFIELD AND CHAIR, good condition, green damask. Radio and record player. Good for rumpus room. Phone after 5 p.m. 598-1367.

4'X8' HO TRAIN LAYOUT, PORTable (track only), $10; older radio-phono combination, $25; 8-mm. Bolex Titler; Switar 13-mm. f9 lens for Bolex H8-RX. 386-9003.

39" BED WITH HEADBOARD; Cogswell rocker; new trunk; 10' extension ladder; skating dress, size 10-12; lady's rain coat, size 12-14. 477-1374.

AS NEW, QUEEN SIZE 2-PIECE set, very firm mattress, cost $300, sell $195; bridge table, 4 chairs, $25. 386-9755.

CRAIG PIONEER 8-TRACK TAPE deck, $45. Mattress and springs, $10. Studio couch, $10. Contact Sean before 6 p.m. 592-2481.

ADMIRAL FREEZERS TO CLEAR. 15 cu. ft. de luxe, $188. 18 cu. ft. de luxe, $208. 23 cu. ft. de luxe, $248. BUTLER BROS. 383-6911.

GSW EASY AUTOMATIC WASHER and dryer sale. Trade and pay only $269.95 and $169.95 for matching dryer at BUTLER'S.

BLACK BEAR RUG, TOSHIBA tape deck, tapes, speakers, adapter, transistor, trout fishing gear, dog house. 383-1693.

SMITH CORONA TYPEWRITER, 1963 model, portable. Very good condition. Contact Mrs. Daphne Davis, Ste. 14, 1046 View.

USED WESTINGHOUSE AUTOmatic washing machine, $75. 2 bar stools, like new, $15. 840 Tolmie, 383-4687.

ESTATE GAS STOVE, 4 BURNERS oven, separate barbecue oven; Teco gas hot water heat, 100 amp main house switch. Offers. 598-3245.

SPECIAL CLEARANCE PRICES ON lamp frames, plastic molds and accessories. Stock up now at Industrial Plastics Ltd., 2105 Douglas.

ROTO-TILLER, $80; SMALL engine, $15; electrical contractors sell - out of industrial supplies E.M.T. settings, etc. 478-4032.

4-PIECE SECTIONAL SOFA, BLUE chair. Whirlpool automatic washer with suds saver. Baby crib. Folding high chair. 658-8178.

CRESTDOME DE LUXE TRUMpet with accessories. G. E. wringer washer, excellent condition. Any reasonable offer. 385-2135.

4-BURNER MOFFAT ELECTRIC stove, $25. Kitchen cabinet with double sink, suitable for cottage, $25. 477-8480.

40" ELECTRIC STOVE, GLASS oven, $70. Kelvinator fridge, $55. Inglis automatic washer, $70. 65 Regina. 384-4289, after 5 p.m.

POWER HACKSAW, GMC SPLIT rims, air compressor, Mustang bike, miscellaneous items. Saturday and Sunday. 25 Vickery Road.

MAPLE BUNK BEDS, LIKE NEW, $80; single bed with padded headboard, $25. 592-3525.

TV, 21" ADMIRAL, GOOD CONDItion, $65. Sealey ¾-size mattress, like new, $20. 658-8793.

OLDER REFINISHED 3-PIECE bedroom suite, antique white, $75. Lamp, $5. 479-2632.

UPRIGHT AMC FREEZER, approximately 12 cubic feet, $150. 477-6360.

SEMI-AUTOMATIC WRINGER washer, perfect condition, $30. 386-8629.

TYPEWRITERS FOR SALE, 14" Royal, $40. 19" Underwood, $50. 592-9307.

NEW T-BAR FOR DROP CEILings, 800 sq. ft., $35. Used glass and doors, $50. 656-3550.

FACTORY-BUILT STEEL UTILITY trailer for Volkswagen, $135. 656-3550.

FLOOR POLISHER, $25; KENmore vacuum, $20; bunk beds, $70. 479-2383.

10 CU. FT. FRIGIDAIRE FRIDGE, cross top freezer, $59. 384-7813, All Temp.

TUXEDO (SOCIETY BRAND) waist 30 inches; leg 32 inches. Coat size 38, $50. 385-6135.

TABLE SAW, $46; 30"X6'6" ALUminum storm door, $10; wardrobe trunk, $10; bench saw, $10. 386-3085.

SPIN DRYER, SINGLE BED, dresser, all 3 months old, 384-3203.

4X8 UTILITY TRAILER WITH stair. 385-2874.

SMALL TABLE SAW, OFFERS
478-6591

ELECTRIC TRAIN, NEW ENGINE, switches, 42' of HO track. 385-0477.

2 ELECTRIC HEATERS. GOOD condition. 384-3586 evenings.

The Daily Cr

By R.

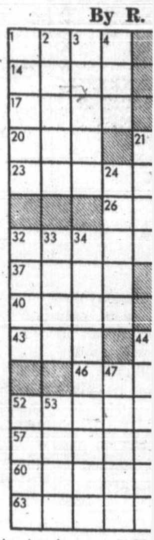

ACROSS
1 Persian coin
5 Pierce
9 Locating device
14 Plus
15 Future
16 Ammonia compound
17 Outlay of money
18 Athena
19 Magna ——
20 Time of day
21 Eta or Kappa: 2 words
23 Menu item
25 Man's name
26 —— day
27 Insects
29 Harpy
32 Officer
35 Great —— Lake
36 Half: Comb. form
37 Munich's river
38 Effeminate boy
39 Los Angeles team
40 Dainty
41 Derisive sound
42 Railroad station
43 Inquire
44 Station
45 Extinct bird
46 Cabbage
48 Least perturbed
52 Wimbledon feature: 2 words
56 Tutelary god
57 Stay
58 Opposed: Prefix
59 Fever
60 Direct for information
61 British weapon
62 Actress Turner
63 Long lock of hair
64 Hurried
65 Fastener

DOWN
1 Ran up the motor speed
2 " —— A Parade": 2 words
3 Quadrupeds
4 Fate
5 Stellate
6 Apartment owner's sign: 2 words
7 " —— in one's bonnet": 2 words
8 Bird feature
9 Those with speed
10 Famed instrument maker
11 Low in price: 2 words
12 Cost of something: Slang
13 Erect
21 Equipment
22 Suspicious
24 Germ cell
27 Make inebriated
28 Near or Far ——
30 Military projectiles: Slang

100 MISCELLANEOUS FOR SALE

BABY STROLLER; WRINGER washer; 3 adult Mary Maxim sweaters; bird cage. 385-0578.

4X6 UTILITY TRAILER, 24" GAS range. Gas hot water tank. Oil heater. 383-8276.

NEW McCLARY-EASY SPIN washer dryer. Used 6 months. Perfect condition. $100. 382-1626.

MERIT STUDENTS' ENCYCLOPEDIAS, set of 20. Harvard Classics set of 18, $195. 385-7207.

VIKING AUTOMATIC WRINGER washer, $50 or best offer. 592-0743.

McCLARY ELECTRIC STOVE, 2 rugs, roll-a-way bed. 4200 Shelbourne St. 477-5279.

30" SYLVANIA AUTOMATIC range, works well, $59.95. House of Furniture, 101 Burnside E., 382-1344.

ZIG-ZAG SEWING MACHINE. $35. 592-6456.

SPLIT CEDAR FENCE POSTS, 50C each, 60c delivered. 479-3280.

LARGE QUANTITIES ONLY 30c LB. Babe's Honey, 1698 Lansdowne

INCINERATOR BARRELS
$3.95 — Free Delivery — 383-1328

2 LADIES' BICYCLES, 1 GUITAR, good condition, $10 each. 382-9983.

GIRL'S BIKE, $23. HAND vacuum, $6. Skates $3. 382-5095.

103 MISCELLANEOUS WANTED

ABEL TRADING CO.
422 JOHN ST.
No. 1 copper, 35c. Rad., 23c. Brass, 20c. Batteries, 65c. Lead, 6c. Beer bottles, 25c doz. Local wine bottles, bought, sold. 9 'til 5 daily. 388-6541.

THE SALVATION ARMY
urgently needs your re-usable clothing, furniture and household goods to assist those in need. Family Thrift Stores, Victoria, Sidney and Langford. For pickup call 386-3295.

FAMILY TRADING LTD.
Cash for furniture, tools, appliances, guns, etc.
731 Goldstream 478-5631
Mon. - Fri. 9 a.m. to 6 p.m.
Sun. 1-5 p.m.

NEED CASH?
Cash paid for good tools, cameras, all types of musical instruments. What have you? Island Trading, NOW AT 630 JOHNSON Street just down from Douglas.

NOW OPEN
ROYAL OAK SPORTING GOODS
4468 WEST SAANICH
All sporting goods sold on consignment. 479-4232.

CASH
We Buy Used Furniture and Appliances
ROYAL FURNITURE
388-9021 eves. 384-6006

MANITOBA ARTISTS' PAINTINGS desired. Canadian Collection for displaying. Owners please telephone evenings. 598-2192.

WANTED TO BUY OR TRADE for something equal value. Any dish of Shelley's Dainty Blue 051-26. 383-6211.

SMALL CHEAP UTILITY trailer and roof rack for Econoline van. Call Saturday afternoon. 477-2960.

SQUARE DEAL BUYS
Copper, Brass, Radiators
383-1221 1126 Hillside 383-1601

WANTED: ROUND BASIN WITH taps and arborite. Slide projector. 592-1325.

WE BUY YOUR FURNITURE, household goods, pictures, tools, etc. Best cash prices. 386-0462.

JUNK CARS HAULED
$2 paid for most complete large cars. Williams. 382-9395.

WANTED: USED 8-TRACK TAPES. Corona Stereo Tape Centre Ltd., 2340 Douglas Street. 388-5311.

WILL PURCHASE FOR CASH, lead soldiers and related items. 382-2760.

ELECTRICAL STUDENT NEEDS unwanted repairable appliances. Haul away free. 386-0761.

LUNDS AUCTIONEERS
BUY — SELL — APPRAISE
926 Fort 386-3308

GOOD BOOKS ALWAYS BOUGHT
HAUNTED BOOKSHOP
845 Fort 382-1427

URGENTLY REQUIRED — SIZE 14, St. Ann's Academy clothing. 385-5122.

ELECTRICAL STUDENT NEEDS old TV's, radios, haul away free. 386-0761.

GARDEN SHED, GOOD CONDItion. Piano to store, my home. 388-9647.

WANTED: RECENT ENCYCLOpedia Britannica, reasonable. 477-5503.

FRANKLIN FIREPLACE, TAKE 18" to 24" logs. Reasonable. 642-3635.

WANT 30" ELECTRIC STOVE; dryer; dining, chesterfield suites; carpets. Private. 477-3124.

WARDROBE CLOTHES CUPboard. 383-1341.

WANTED: NEAR-NEW ELECTROlux with power nozzle. 386-9208.

$50 OR OVER FOR BETTER quality older doll. 382-4636.

REFRIGERATORS AND FREEZers bought. 384-7813. Al-Temp.

SCHOOL BAND NEEDS A MARimba. 592-4411.

BOOKS WRITTEN BY H. A. CODY, 652-2995.

POTTERS WHEEL WANTED. Phone 652-2964.

WICKER OR SOLID BRASS BIRD CAGE; brass plant pot. 382-5364.

WANTED: 8' POOL TABLE
479-7066

SMALL CEMENT MIXER.
656-2113.

MAN'S BIKE, GOOD CONDITION. Up to $40. No dealers. 479-5360.

ANTIQUE OR TRADITIONAL coffee table. 592-7064.

JUNK CARS
Picked Up. 479-4385

TINES FOR MERRYTILLER.
656-3603.

NEOUS
ALE

TAGE
s, pay cash or
d. Save ¼ on
eld suites, 2-
9.00, Recliner
s $89.00, Plat-
5, hide-a-beds
suites $149.00
drawers $19.95
37.50 to $69.00,
$29.50, single
students desks
an Phyfe drop-
chairs $229.00,
and 4 chairs
sets $32.50 to
0 to $159.00,
0 to $149.00,
4.50 to $59.00,
o $149.00, 30"
many more
Come in and

TURE LTD.
FURNITURE
383-6319

LESS —
ular $79.50
to $48.33
Value —
Town!

MER
or less.
R LTD.
382-2825
Douglas
king

PORTS
THING
tters and
ed private
Visit your
entre.

PLIES LTD.
384-8433
McGill &
td.

G GOES!
prices

RNITURE
ANCES
raigflower
16

S RIGHT"
s in stock
NS CHANGED.
locks, trunks,
afes repaired.
S REPAIRED.
scissors, lawn
arpened.
s to give you
rvice.
nd installed.
Y SHOP 384-6221

ON JIGS FOR
ng up concrete
d. Enough for
24 6x3 glazed
s in aluminium
w 18"x28", good
use, $5 and $3
od sash and all
old frames, $1
day tiles, $22.50

DEPARTMENT
oria. 9 depts. to
home decorating
dress up. No
If you can't
e Decor, 1325
Phone 385-0113.

EW." IT'S SO
ATE stain re-
o. Rent electric
plus materials.
780 Bay St. See
inters for other

O-IT-YOURSELF
and bathroom
Also new style
eating boiler and
Call 477-5114,
ervice at 1678

TELD'S
.95 and $8.95 Pr.
45 and $5.75 Pr.
$15.95 Pr.
$9.95 Pr.
$6.95 Ea.
384-7181

M, $59; ELNA
arm, $169.95;
zig-zag, $65; 4
from $37.95. All
for one year.
entres, 840 Fort

CHESTERFIELD
droom suites; oak
room suites; side-
binet; oak desk;
c. Eddy's Furni-
er. 385-5219. Open

E TELEPHONE
ia channel, $125;
250 watt electric
(the best low
$40; 1500 watt
, sell $40. All are

TRIAL SEWING
dak 700 Carousel
nd screen, $90;
king chair, $25;
e stereo set with
0. 1283 Pembroke

GLASS FRONT
se, $45; Bolex 8
ovie camera, $70;
r, $45; two large
lampshades, $15.
er 6 p.m.

OPEN
ORTING GOODS
SAANICH
kes, repaired and
consignment. 479-

SUITE, DINETTE
lamps, bedroom
hostess chair,
sole radio, corner
97.

EWRITER, $25;
25; stereo, $20;
wringer washer,
$5. Call Saturday

NG AND MAT-
ench, $15; kitchen
borite top, $10; 2
$15; tachometer,

OPEN
ORTING GOODS
opping Centre
f fishing tackle,

ARTS, BELOW
radio kit, Reg.
Polaroid camera,
tor, $29. Miniature
Victoria Instru-
hton, 385-3155.

OCK INCINERA-
led. Casco walling
161.

ER, $14. HIGH
ent condition. 383-

IDERPAD, LIKE
, wall-to-wall. $30.

WATER TANK,
portable laundry
477-5274.

ETONE DINETTE
$35; pleated toe
12½ and 2, $3. 477-

E BURNER, $25;
crank, $20; New
, $35; 2 electrified
ns—offer? 652-3369.

VERTIBLE CAR-
net on wheels, $10.
$30. 478-2906.

WALNUT SWING
high, in excellent
8.

SLANT BUTTON-
$10 or best offer.

URNITURE
d used furniture.
384-64??

LINE POOL AND
d half the season.
1700.

ORS, SWINGING
sale. 382-2878 after

R ESTLE DINING
chest, oak framed

VITY OIL HEATER
on. 382-3582.

100 MISCELLANEOUS FOR SALE

ROY 17 cu. ft. fridge (White and Avocado only). 2-door frost free, 10-yr. warranty. Regular $449.95.
NOW $319
Easy Terms
CONTINENTAL HOME SUPPLY
851 Johnson 386-2458

MOVING SALE, DOOR CHIME set; dinette table; colonial metal fireplace; records; 5 light dining fixture; chiming battery mantel clock; small armchair; glazed steel cookware; break resistant china; pressure cooker; sewing machine; Hollywood bedframe; hand mower; weather vane; louvered wood panels; plastic decorator panels; decorative handles; hinges; 20'x18" picket fence; paint and antiquing kits; moving pads; original oils; coloured glass; and much miscellaneous. 3411 Doncaster, daily.

DEMOLITION SALE
500 BLOCK HILLSIDE
Used lumber and metal sheeting. (Old Moore Whittington Mill.) Bob's.

NEW JOHN DEERE 6 H.P. Riding mower $499. 8-10 and 14 h.p. models in stock. John Deere chain saws in stock.
VICTORIA JEEP
597 HILLSIDE AT ROCK BAY AVE.

BRIGGS STRATTON PARTS
Small Motor Repairs
Open Saturdays
MAYHEW & STRUTT LTD.
2300 Douglas St.
Phone 386-7704

COMPONENT STEREO
De luxe receiver, changer with dust cover and pair of matched speakers. Reg. $219.95. While they last, $169.95! Better Buys Bargain Basement. 704 View St. (downstairs). 385-4345.

3 TURQUOISE WOOL MATS, AS new, 3'9"x4' with rubber padding. $40; modern green oval table, 4 chairs, $100; enamel table with electrical outlets, $6; scales, $2; gold dress with long coat, worn once, size 22½, $25. 385-6451.

HI-FI CONSOLE RECORD player, $45. Sewing machine cabinet, $15. Slim-Gym, $70. Cub uniform, size 8, $6. Brownie uniform, size 10, $8.50. 478-5205.

ALF BECKER and SONS
While they last. A large selection of used chain saws.
2981 Tillicum 384-6414

NEW AND USED WASHERS AND dryers. Island Washer Sales and Service, 615 Chatham, 382-6413.

A.B.C. ELECTRIC — 382-7221
New and rebuilt Appliances, Vacuum Cleaners, Polishers, etc. One-year warranty, good selection. Reasonable prices. 821 Fort St.

GOOD USED APPLIANCES AND FURNITURE
384-4336 383-1347
VAN ISLE VARIETY
945 Kings

ALL THE EXTRAS
for your tape recorder
HUDSON'S
TAPE RECORDING CENTRE
1543 Fort at Pandora 382-0923

ELECTRIC STOVE, AUTOMATIC; Admiral fridge upright deep freeze; Hoover spin-dry washer; new electric mower with all attachments; other miscellaneous items. 383-2107.

WOOD AND COAL RANGE, GOOD condition. Porcelain laundry tub. 2-15" Ford wheels, reasonable. 479-5388.

WATERPROOFED TARPAULIN
Priced from $5.70 for size 5 ft. x 7 ft.
VICTORIA TENT & AWNING LTD.
831 Fisgard St. 382-5215

BEST-O-MILK
As low as 13c per quart
TRIAL OFFER 99c.
592-4521 anytime 592-4521

NEW ALL WOOL CARPETS PRIvately imported Oriental design. Save up to $65. Phone Mr. Butler. 386-2812.

CHESTERFIELD AND CHAIR, good condition, green damask. Radio and record player. Good for rumpus room. Phone after 5 p.m. 598-1367.

4'X8' HO TRAIN LAYOUT, PORTable (track only), $10; older radio-phono combination, $25; 8-mm. Bolex Titler; Switar 13-mm. f9 lens for Bolex H8-RX. 386-9003.

39" BED WITH HEADBOARD; Cogswell rocker; new trunk; 10' extension ladder; skating dress, size 10-12; lady's rain coat, size 12-14. 477-1374.

AS NEW, QUEEN SIZE 2-PIECE set, very firm mattress, cost $300, sell $195; bridge table, 4 chairs, $25. 386-9755.

CRAIG PIONEER 8-TRACK TAPE deck, $45. Mattress and springs, $10. Studio couch, $10. Contact Sean before 6 p.m. 592-2481.

ADMIRAL FREEZERS TO CLEAR. 15 cu. ft. de luxe, $188. 18 cu. ft. de luxe, $208. 23 cu. ft. de luxe, $248. BUTLER BROS. 383-6911.

GSW EASY AUTOMATIC WASHER and dryer sale. Trade and pay only $269.95 and $169.95 for matching dryer at BUTLER'S.

BLACK BEAR RUG, TOSHIBA tape deck, tapes, speakers, adapter, transistor, trout fishing gear, dog house. 383-1693.

SMITH CORONA TYPEWRITER, 1963 model, portable. Very good condition. Contact Mrs. Daphne Davis, Ste. 14, 1046 View.

USED WESTINGHOUSE AUTOmatic washing machine, $75. 2 bar stools, like new, $15. 840 Tolmie, 383-4687.

ESTATE GAS STOVE, 4 BURNERS oven, separate barbecue oven; Teco gas hot water heat, 100 amp main house switch. Offers. 598-3245.

SPECIAL CLEARANCE PRICES ON lamp frames, plastic molds and accessories. Stock up now at Industrial Plastics Ltd., 2105 Douglas.

ROTO-TILLER, $80; SMALL engine, $15; electrical contractors sell - out of industrial supplies E.M.T. settings, etc. 478-4082.

4-PIECE SECTIONAL SOFA, BLUE chair. Whirlpool automatic washer with suds saver. Baby crib. Folding high chair. 658-8178.

CRESTDOME DE LUXE TRUMpet with accessories. G. E. wringer washer, excellent condition. Any reasonable offer. 385-2135.

4-BURNER MOFFAT ELECTRIC stove, $25. Kitchen cabinet with double sink, suitable for cottage, $25. 477-8480.

40" ELECTRIC STOVE, GLASS oven, $70. Kelvinator fridge, $55. Inglis automatic washer, $70. 65 Regina. 384-4289, after 5 p.m.

POWER HACKSAW, GMC SPLIT rims, air compressor, Mustang bike, miscellaneous items. Saturday and Sunday. 25 Vickery Road.

MAPLE BUNK BEDS, LIKE NEW, $80; single bed with padded headboard, $25. 592-3525.

TV, 21" ADMIRAL, GOOD CONDItion, $65. Sealey ¾-size mattress, like new, $20. 658-8793.

OLDER REFINISHED 3-PIECE bedroom suite, antique white, $75. Lamp, $5. 479-2632.

UPRIGHT AMC FREEZER, approximately 12 cubic feet, $150. 477-6360.

SEMI-AUTOMATIC WRINGER washer, perfect condition, $30. 386-8629.

TYPEWRITERS FOR SALE. 14" Royal, $40. 19" Underwood, $50. 592-9307.

NEW T-BAR FOR DROP CEILings, 800 sq. ft., $35. Used glass and doors, $50. 656-3550.

FACTORY-BUILT STEEL UTILITY trailer for Volkswagen, $135. 656-3550.

FLOOR POLISHER, $25; KENmore vacuum, $20; bunk beds, $70. 479-2383.

10 CU. FT. FRIGIDAIRE FRIDGE, cross top freezer, $59. 384-7813, All Temp.

TUXEDO (SOCIETY BRAND) waist 30 inches; leg 32 inches. Coat size 38, $50. 385-6135.

TABLE SAW, $46; 30"X6'6" ALUminum storm door, $10; wardrobe trunk, $10; bench saw, $10. 386-3085.

SPIN DRYER, SINGLE BED, dresser, all 3 months old. 384-3203.

4X8 UTILITY TRAILER WITH stair. 385-2874.

SMALL TABLE SAW, OFFERS
478-6591

ELECTRIC TRAIN, NEW ENGINE, switches, 42' of HO track. 385-0477.

2 ELECTRIC HEATERS. GOOD condition. 384-3586 evenings.

The Daily Crossword Puzzle

By R. A. POWER

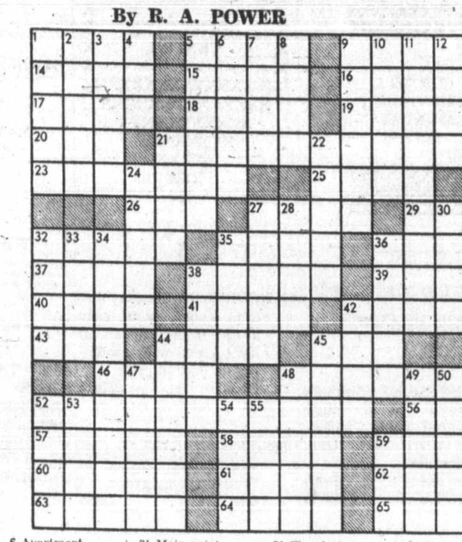

ACROSS
1 Persian coin
5 Pierce
9 Locating device
14 Plus
15 Future
16 Ammonia compound
17 Outlay of money
18 Athena
19 Magna ——
20 Time of day
21 Eta or Kappa: 2 words
23 Menu item
25 Man's name
26 —— day
27 Insects
29 Harpy
32 Officer
35 Great —— Lake
36 Half: Comb. form
37 Munich's river
38 Effeminate boy
39 Los Angeles team
40 Dainty
41 Derisive sound
42 Railroad station
43 Inquire
44 Station
45 Extinct bird
46 Cabbage
48 Least perturbed
52 Wimbledon feature: 2 words
56 Tutelary god
57 Stay
58 Opposed: Prefix
59 Fever
60 Direct for information
61 British weapon
62 Actress Turner
63 Long lock of hair
64 Hurried
65 Fastener

DOWN
1 Ran up the motor speed
2 "—— A Parade": 2 words
3 Quadrupeds
4 Fate
5 Stellate
6 Apartment owner's sign: 2 words
7 "—— in one's bonnet": 2 words
8 Bird feature
9 Those with speed
10 Famed instrument maker
11 Low in price: 2 words
12 Cost of something: Slang
13 Erect
21 Equipment
22 Suspicious
24 Germ cell
27 Make inebriated
28 Near or Far ——
30 Military projectiles: Slang
31 Main point
32 Ancient Greek weight unit
33 Condition of some sales: 2 words
34 Whittler's tool
35 Living beings
36 Goal
38 Footwear
42 Idiot
44 Electrician's tool
45 Fighting man
47 South American mountains
48 More attractive
49 "Pomp and Circumstance" composer
50 Finnish bath
51 Tire feature
52 Bakery product
53 Hebrew ancestor
54 Group of actors
55 Preposition
59 Church vestment

Answer to Previous Puzzle:

POST MAMAS HOAR
IATA ABATE ANNE
SHARP TASTE NETS
HURRAH TAD SPIT
LITER POI
DEFT SIR TOMCAT
OGRES TOTER TAR
CRANIAL FRACTURE
KEG CRETE HERON
STREET HAS TENT
AIM BETEL
FUND BAH TETONS
ONCE ERUPTIONAL
ODER DONEE ETNA
LOSS ENTRE SOAP

100 MISCELLANEOUS FOR SALE

BABY STROLLER; WRINGER washer; 3 adult Mary Maxim sweaters; bird cage. 385-0578.

4X6 UTILITY TRAILER. 24" GAS range. Gas hot water tank. Oil heater. 383-8276.

NEW McCLARY-EASY SPIN washer dryer. Used 6 months. Perfect condition. $100. 382-1626.

MERIT STUDENTS' ENCYCLOPEDIAS, set of 20. Harvard Classics set of 18, $195. 385-7207.

VIKING AUTOMATIC WRINGER washer, $50 or best offer. 592-0743.

McCLARY ELECTRIC STOVE. 2 rugs, roll-a-way bed. 4200 Shelbourne St. 477-5279.

30" SYLVANIA AUTOMATIC range, works well, $59.95. House of Furniture, 101 Burnside E., 382-1344.

ZIG-ZAG SEWING MACHINE. $35. 592-6456.

SPLIT CEDAR FENCE POSTS, 50C each, 60c delivered. 479-3280.

LARGE QUANTITIES ONLY 30c LB. Babe's Honey, 1698 Lansdowne

INCINERATOR BARRELS
$3.95 — Free Delivery — 383-1328

2 LADIES' BICYCLES, 1 GUITAR, good condition, $10 each. 382-9983.

GIRL'S BIKE, $23. HAND vacuum, $6. Skates $3. 382-5095.

103 MISCELLANEOUS WANTED

ABEL TRADING CO.
422 JOHN ST.
No. 1 copper, 35c. Rad., 23c. Brass, 20c. Batteries, 65c. Lead, 6c. Beer bottles, 25c doz. Local wine bottles, bought, sold. 9 'til 5 daily. 388-6541.

THE SALVATION ARMY
urgently needs your re-usable clothing, furniture and household goods to assist those in need. Family Thrift Stores, Victoria, Sidney and Langford. For pickup call 386-3295.

FAMILY TRADING LTD.
Cash for furniture, tools, appliances, guns, etc.
731 Goldstream 478-5631
Mon. - Fri. 9 a.m. to 6 p.m.
Sun. 1-5 p.m.

NEED CASH?
Cash paid for good tools, cameras, all types of musical instruments. What have you? Island Trading. NOW AT 530 JOHNSON Street just down from Douglas.

NOW OPEN
ROYAL OAK SPORTING GOODS
4468 WEST SAANICH
All sporting goods sold on consignment. 479-4232.

CASH
We Buy Used Furniture and Appliances
ROYAL FURNITURE
388-9021 eves. 384-6006

MANITOBA ARTISTS' PAINTINGS desired. Canadian Collection for displaying. Owners please telephone evenings. 598-2192.

WANTED TO BUY OR TRADE for something equal value. Any dish of Shelley's Dainty Blue 051-26. 383-6211.

SMALL CHEAP UTILITY trailer and roof rack for Econoline van. Call Saturday afternoon. 477-2960.

SQUARE DEAL BUYS
Copper, Brass, Radiators
383-1221 1126 Hillside 383-1601

WANTED: ROUND BASIN WITH taps and arborite. Slide projector. 592-1325.

WE BUY YOUR FURNITURE, household goods, pictures, tools, etc. Best cash prices. 386-0462.

JUNK CARS HAULED
$2 paid for most complete large cars. Williams. 382-9395.

WANTED: USED 8-TRACK TAPES. Corona Stereo Tape Centre Ltd., 2340 Douglas Street. 388-5311.

WILL PURCHASE FOR CASH, lead soldiers and related items. 382-2760.

ELECTRICAL STUDENT NEEDS unwanted repairable appliances. Haul away free. 386-0761.

LUNDS AUCTIONEERS
BUY — SELL — APPRAISE
926 Fort 386-3308

GOOD BOOKS ALWAYS BOUGHT
HAUNTED BOOKSHOP
845 Fort 382-1427

URGENTLY REQUIRED — SIZE 14, St. Ann's Academy clothing. 385-5122.

ELECTRICAL STUDENT NEEDS old TV's, radios, haul away free. 386-0761.

GARDEN SHED, GOOD CONDItion. Piano to store, my home. 388-9647.

WANTED: RECENT ENCYCLOpedia Britannica, reasonable. 477-5503.

FRANKLIN FIREPLACE, TAKE 18" to 24" logs. Reasonable. 642-3635.

WANT 30" ELECTRIC STOVE; dryer; dining, chesterfield suites; carpets. Private. 477-3124.

WARDROBE CLOTHES CUPboard. 383-1341.

WANTED: NEAR-NEW ELECTROlux with power nozzle. 386-9208.

$50 OR OVER FOR BETTER quality older doll. 382-4636.

REFRIGERATORS AND FREEZers bought. 384-7813. Al-Temp.

SCHOOL BAND NEEDS A MARimba. 592-4411.

BOOKS WRITTEN BY H. A. CODY. 652-2995.

POTTERS WHEEL WANTED. Phone 652-2964.

WICKER OR SOLID BRASS BIRD CAGE; brass plant pot. 382-5364.

WANTED: 8' POOL TABLE
479-7066

SMALL CEMENT MIXER.
656-2113.

MAN'S BIKE, GOOD CONDITION. Up to $40. No dealers. 479-5360.

ANTIQUE OR TRADITIONAL coffee table. 592-7064.

JUNK CARS
Picked Up. 479-4385

TINES FOR MERRYTILLER.
656-3603.

103 MISCELLANEOUS WANTED

KILSHAW'S
AUCTIONEERS
Buy — Sell — Appraise
1115 Fort 384-6441

SCRAP CARS, METALS
Car Bodies—reasonable charges. Complete U.S. Car—we pay $5.00. No. 1 Copper Wire 36c, Car rads up to 26c, Batteries 65c each.
MORRIS GREENE INDUSTRIES
1832 Store St. 385-9703

FOR MONEY IN A HURRY WE buy or loan money on tools, guns and musical instruments. Broad-Johnson Trading Centre, 617 - 619 Johnson Street (opposite Pet Shop). 383-9512.

109 MISCELLANEOUS TO RENT

RENT TO OWN
New sewing Machine, $2.75 Weekly. $9 Monthly.
SAWYER SEWING
840 Fort St. 388-6228

BANQUET TABLES AND CHAIRS for rental in quantity. For further information:
BURTON CATERING LTD.
388-9105, 388-9106 Anytime

RENT FURNITURE OR APPLIances. The Traders, 715 Finlayson. Open nightly till 9. 388-6264.

112 WANTED TO RENT MISCELLANEOUS

ACCOMMODATION STORAGE space, reasonable rent, immediately. Victoria P.O., Box 5219, Station B.

WILL SWAP 16' BOAT, VALUE $1000 as down payment on rental or handyman house. 592-3967.

ORIGINAL "ROSSI" SEASCAPE, beautiful condition. 385-1878.

115 SWAPS

LANDSCAPE OR FARM TRUCK. '62 G.M.C. 1-ton on duals. 2 yards dump box and hoist, new tires, clutch and battery, city tested, excellent mechanically. Swap for good car or ? 478-3520.

SWAP OR SELL, 10 SQ. 24" AND 20 sq. 18" cedar shakes. Handsplit heavy. Want boat, motor, trailer, etc., or?? 440 Kipling St., Sunday or eves.

SWAP 17' CABIN BOAT, 35 horsepower electric start motor, controls and 1950 4-door De Soto, all in good running order. For ½-ton pickup truck. 478-4452.

WILL TRADE ANTIQUE STOCK IN whole or part for cars, mortgages, boats or whatever. No reasonable trade refused. 477-6623.

1960 STUDEBAKER 6 LARK. OVERhead valve motor, 4-door automatic, good transportation. Sell or swap. 658-8278.

'67 VAUXHALL SUPER EXCELlent condition, for boat and motor with or without trailer. 382-9090. 990 Cloverdale.

'69 B.S.A. TESTED, '71 LICENCE. Trade for 6-cylinder pickup, car or cash. 477-2296.

1963 CHEV. ½-TON 348 CU. IN. For best panel, station wagon offer or sell. 388-7994.

½-TON TRUCK WITH SMALL camper, 14' boat with trailer for equity in house. 385-6217.

WILL TAKE ANYTHING AS FULL or part payment on new or used cars. Call Murray at 382-8776.

SWAP OR SELL NEW EVEREST and Jennings Starliner wheelchair for Nazi souvenirs or cash. 592-7690.

TRADE HOARD OF FOREIGN coins for router, jointer or wood lathe. 382-4792, after 5.

20' MOBILE TRAILER FOR 14' boat, motor and trailer or? 477-4842.

SWAP OR SELL TANDEM gravel truck. 382-2001.

TRAILER FOR HAULING TRUCK canopies, boats, etc. Sell cheap or trade. 382-0356 or 382-1013.

'62 CHEVY II CONVERTIBLE, take furniture or what have you? 382-9980.

117 ANTIQUES

LUND'S AUCTIONEERS
FEBRUARY ESTATE
ANTIQUE AUCTION
Persian rugs and other Suitable Items will be accepted until Feb. 12th.
926 Fort St. 386-3308

KILSHAW'S
Buy for Cash
Appraise for all purposes.
1115 Fort 384-6441

TOP CASH PRICES FOR OLD china, glass, silver, paintings, furniture, jewelry, B.C. Indian items, etc. BYGONES ANTIQUES, 1034 Fort. 383-8025, day or night.

TOP PRICES FOR OLD GLASS, pewter, copper, china and small pieces of furniture. Avenue Antiques, 598-3731, Residence 598-3097.

SIDNEY TRADING POST IS CLOSing out. Auction next Sat. Over 5,000 of Canadiana antiques. Phone 477-6623.

2 LOVELY ANTIQUE BEDS, COMplete. Open to offers. 1960 Cromwell Rd.

8 QUEEN ANNE TYPE DINING room chairs. 592-4229.

120 GARDEN SUPPLIES

Fertilizer

CHICKEN MANURE WITH mulch, your best organic fertilizer, 10 yds. delivered. $27.50. 478-4194.

DUCK MANURE, 50C A BAG, 60C del. Sidney Duck Farm, 656-4412.

OLD COW MANURE, 3 YARDS, $12 delivered. 477-3226.

EXCELLENT GARDEN HORSE manure. 5 yards, $16. 592-7528.

Plowing, Rotovating and Cultivating

COOPER'S TRACTOR SERVICE
Gardens, yards tractor rotovated, plowed, cultivated and levelled. Mowing. 382-9316.

120 GARDEN SUPPLIES

Plowing, Rotovating and Cultivating

C. STARCK ROTOVATING, BRUSH and grass cut, post holes, etc., loading and hauling. 479-3157.

CENTRAL SAANICH TRACTOR
Rotovate, plow, cult., level, etc. Loader and blade work. 652-3306.

DON'S TRACTOR SERVICE
Rotovate, plow, cultivate, mow, loader, blade, rake. 477-3913.

SALEM GROWERS LTD.
652-3318 — 652-2973

Top Soil, Rocks and Fill

NO. 1 SOIL FOR FOIL, FREE OF stones and roots. Henson Bulldozing Ltd., 479-4234.

FILL — DELIVERY CHARGE only. Top soil, sand, gravel. 4795719 or 479-1582

NO. 1 TOP SOIL. CLEAN FILL. blasted rock. O K. Trucking Co. Ltd 386-3414.

THE SOIL PEOPLE
Rich black top soil with peat added. 3 yds, $12 delivered. 478-1264.

SALEM GROWERS LTD.
652-3318 — 652-2973.

125 PETS and SUPPLIES

TROPICAL BREEZE
AQUARIUM
Flame tetras 25c each
Zebras 20c each
Angels 3 for $1.19
Platys, lg. 3 for $1.19
We will not be undersold. Wed.-Fri. 6-9. Sat. 10-5:30 Sun. 1-5. 897 Esquimalt Rd. 384-3625.

3 LITTLE SHELTIE PUPS FOR sale are we, as bright and healthy as can be, we've had our shot and ready to go as a good companion or to go to a show. Also 2½-year-old champion bitch. 656-2339.

ISLAND CAT FANCIERS' CAT Show, February 13 and 14, Sanscha Hall. Enter your pedigreed cat, household pet and children's pet. Call 477-4720 or 477-4030, evenings 385-7805.

LHA - DOBE KENNELS, REGIStered Lhasa Apso puppy. The fluffiest, most lovable pet. $150. 478-1156.

MALE TERRIER-CHIHUAHUA, 8 months, housebroken, partly trained, good with children, good nature. 385-4356.

IRISH SETTER PUPS
2 left. 1 male at $100. 1 female at $75. Registered. Call 656-3779.

EXCLUSIVE BOARDING, SMALL dogs and cats, phone afternoons McCoy, 479-7301.

PART SAMOYED-BORDER COLlie, fully trained, good with children. $25. 382-8939.

WANTED: STUD SERVICE FOR small long-haired Dachshund. 388-5631.

MINIATURE POODLE PUPPIES, white, $100. Terms $25 month. 112-743-2493.

ONLY 1 LEFT, SILVER GRAY miniature poodle, good blood line, 478-5617.

SPAYED WHITE MINIATURE poodle, reasonable to good home. 642-5618.

WANTED: GOOD HOME FOR 8-month-old spayed female cross Chihuahua-Beagle. 656-3936.

SHELTIE (MINIATURE COLLIE) puppies. Registered. Top blood line. From $75-$150. 477-3971.

10-MONTH-OLD DALMATION pure bred but with no papers, with dog house. $25. 592-0504.

REGISTERED ENGLISH COCKER pups. Champion stock. Had shots. 479-3198.

REGISTERED SCHIPPERKE puppy, male. Small odorless housepet. 479-1100.

SAMOYED PUPPIES, GOOD NAtured, champion sired, registered purebred. 656-4233.

REGISTERED CHIHUAHUA PUPpies from champion stock, had shots, $100. 592-1804.

FEMALE CHIHUAHUA, 3 YEARS old, $20. Male part Chihuahua, 1 year old to a good home. 642-5749.

REGISTERED MINIATURE longhaired dachshund puppies. Imported English stock. 385-7483.

BORDER COLLIE PUPS, 2 males, 2 females. Parents both workers. 652-1403.

MALE APRICOT TOY POODLE. Registered 10 weeks. $75. Phone 386-0003.

PUPPIES: BORDER COLLIE-Cocker mixture, females $5, males $10. 478-2267 after 6.

REGISTERED PUREBRED POMeranian male, black, 1-year-old. 386-1846.

REGISTERED WIRE HAIRED hair fox terrier, male, 6 months. 384-5429.

POODLE PUPPIES, 10 WEEKS, silver, registered stock, energetic extroverts. 656-4195.

WHITE MINIATURE POODLE pups, registered, 3 weeks old. 477-3047.

HEATHERBELLE SCOTTISH AND West Highland white terrier puppies. 479-2651.

ONLY 1 LEFT, BLACK MALE miniature poodle. 478-5625.

CANARIES, GUARANTEED SINGers, and hens. 592-0014.

LAB PUP, 3½ MONTHS OLD, free to good home. 384-1561.

SAMOYED FEMALE, 7 MONTHS old, registered, $75. 479-7554.

8-WEEK-OLD WHITE MALE miniature poodle. 642-3691.

PUREBRED CHIHUAHUA FOR stud service. 652-2733.

PEKINGESE PUPPIES AND SOME adult dogs. Cobble Hill. 743-2701.

GOOD QUALITY, REGISTERED toy poodle puppies. 652-1980.

FREE TO GOOD HOME, YOUNG female tabby cat. 477-6065.

AFFECTIONATE 2-YEAR-OLD female Whippet. 477-6338.

REGISTERED DALMATIAN PUPS. 9 weeks old. 478-2214 after 6 p.m.

125 PETS and SUPPLIES

PUREBRED SAMOYED PUPPIES, 9 weeks old, $100. 382-4375.

PUREBRED AIREDALE TERriers. Duncan 748-9329.

FREE GERBILS.
477-6037.

127 CHICKS, POULTRY, HATCHING EGGS, SUPPLIES

WANTED: GOOSE AND DUCK eggs. 479-4385.

128 LIVESTOCK SUPPLIES AND EVENTS

BARNS — LOAFING SHEDS — riding areas. Clear spann — $1.95 per sq. ft. R. Wide Spann Structures, 13663 Fraser Hwy., Surrey, B.C.

RICHARD LARIN, HORSE SHOER, graduated from B.C. Vocational School. 382-0815 before 9 a.m.

HORSES, BROKEN, TRAINED. Indoor facilities, board included. 479-7692.

QUARTER HORSE, WEANLING colt, chestnut with white star and snip. 478-6489 after 6.

SAWDUST AND SHAVINGS, KILN dryed sawdust. Duncan, Nanaimo, Parksville, Qualicum. 478-1659.

GOOD LOCAL HAY FOR SALE.
652-2759.

CONDITIONED HAY.
652-2263.

ENGLISH SADDLE, NEAR NEW. Excellent condition. 15". 656-4891.

LOST LAKE FARM
Top quality local hay, 479-3341.

TOP QUALITY HAY FOR SALE. $40 a ton. 652-2394.

ADULT BAREBACK PAD, COMplete. 656-2843.

130 HEAVY EQUIPMENT and MACHINERY

NEED A GOOD
USED MACHINE?
CHECK THIS LIST!
Finning is your best source of good used equipment. You choose from B.C.'s biggest selection! Save on fair, honest prices! Get unmatched after-sales service! And get complete satisfaction with the best warranty program in the industry! Check this partial listing of good used machines, then call FINNING. For sure!

TRACTORS

D8H, 30-day wty., FT-3871	$27,500
D8H, 90-day wty., FT-3566	$47,000
D8H, 100-day wty., FT-3555	$63,000
D7E, 60-day wty., FT-3756	$36,000
D7E, 30-day wty., FT-3238,	$24,500
D6C, 60-day wty., FT-3744	$28,500
D6C, 60-day wty., FT-3592	$22,500
D5, 60-day wty., FT-3579	$30,000
TD30, 30-day wty., FT-3693	$35,000
TD20, as is, FT-1439	$7,000
TD15B, as is, FT-3102	$14,000
TD9, as is, FT-3225	$4,500
HD-11, as is, FT-3585	$14,000
HD6B, 30-day wty., FT-3240	$8,000
82-40, 90-day wty., FT-3873	$55,000
JD450, as is, FT-3176	$8,500

LOADERS

JD350, as is, FT-3884	$5,250
977, 60-day wty., FT-3855	$19,000
955, as is, FT-3729	$7,500
JD1010, as is, FT-3532	$5,750
L175P, 30-day wty., FT-3531	$19,000
977, as is, FT-3311	$22,500
JD2010, as is, FT-1535	$5,250
950, 100-day wty., FT-3901	$29,000
966B, 90-day wty., FT-3872	$37,500
MF470, 30-day wty., FT-3773	$15,250
MF55, 60-day wty., FT-3730	$29,500
55A, 30-day wty., FT-3710	$9,500
H120, 60-day wty., FT-3691	$45,000
1010 w-hoe, FT-3575	$6,000
W10D, 30-day wty., FT-3563	$12,500
544, 30-day wty., FT-3399	$19,500

FINNING
Your Caterpillar Dealer
27 Crease Ave., Victoria 384-4144

Caterpillar, Cat and Traxcavator are Registered Trademarks of Caterpillar Tractor Co.

ISLAND EQUIPMENT LTD.
BOX 718, 754-7735 NANAIMO, B.C.

USED EQUIPMENT VALUES

544 JOHN DEERE Rubber Tired Loader, good	$18,500
450 JOHN DEERE Crawler Loader, good	$13,500
440A JOHN DEERE Rubber Tired Log Skidder, near new	$11,500
440 JOHN DEERE Crawler Dozer (gas), good	$3,850
690 JOHN DEERE Crawler, Mounted ¾-yd. Backhoe, excellent	$36,500

GOOD BUYS — OTHER MAKES

DT 34 Terratrac Crawler Dozer C-W Winch, reconditioned	$2,750
35 Massey Ferguson (Farm Tractor), good	$1,650
HD 6G Allis Chalmers Crawler Loader, fair	$4,250
800 Case Crawler Loader, fair	$5,250
205 Timberjack Skidder, good	$5,500
205 Koehring Crawler Mounted ½ yd. Backhoe, good	$11,500
D 60 Balmar Backhoe Rubber Tired, fair	$5,000

For further information please contact Hugh Lea, 743-2785.

BUTLER BROS.
Case 580 with backhoe and loader, overhauled and painted ready to go $8200
Case 310 with backhoe and loader, $2350
Ford Major diesel with backhoe and loader, $3000.
1965 Ford 5,000 with loader and backhoe, extra bucket. Good running condition, $3,500.
Keating Cross Road
652-1121, Local 59

EIMCO DIESEL OVERHEAD crawler loader, 2 yd. bucket, rebuilt starting motor, good tracks, etc. $2500 or best offer. Phone 112-749-3161 Lake Cowichan.

CLEAR SPANN STEEL CLAD buildings, 30 to 60' wide, any length you want. $1.95 per sq. ft. R. Wide Spann Structures Ltd., 13663 Fraser Hwy., Surrey. Phone 581-0478.

2200 POUND HAMMER FOR PILE driver. 479-6286.

135 FARM IMPLEMENTS

BUTLER BROS.
YEAR-END SPECIAL

John Deere 420 tractor with P.T.O. and three-point hitch	$995
Farmall Cub with plow and cultivator	$650
Earthmaster tractor with plow and disk	$700
Ferguson 20-85 with 3-point hitch and P.T.O.	$725
Howard Gem, 24 in. rotovator	$495

Keating Cross Road
652-1121, Local 59

BUTLER BROS. EQUIPMENT
Complete Water Pumps
Sales, Service and Installation
Agents for Jacuzzi and Berkley pumps, well tested. Free estimates.
Phone 652-1121, Local 50
2070 Keating Cross Road

CLEAN SPANN STEEL CLAD buildings 30 to 60' wide, any length you want. $1.95 per sq. ft. R. Wide Spann Structures Ltd., 13663 Fraser Hwy., Surrey, Phone 581-0478.

FORD 600 TRACTOR WITH 3-point hitch with or without front end industrial loader. Good condition. 955 Craigflower.

ELLIS CHALMERS WD WITH 3 point hitch and live PTO. $875 or nearest offer. 955 Craigflower.

ONE CUP CULTIVATOR, ONE draw bar and blade. 652-2560.

150 CARS FOR SALE

RAY'S AUTO SALES
Experienced Cars

'63 CHEV. 4-dr. 6, auto., clean	$869
'62 FORD 2-dr., stick, V-8, tested	$369
'67 PLYMOUTH Fury I, 6, auto., 4-dr. clean	$969
'60 PONTIAC St. Wgn., V-8, floor-shift	$469

WHO NEEDS BUSES?
WE HAVE 6 HITCHHIKER SPECIALS AT $169 EACH!
Instant Financing
1805 Blanshard, 386-3496, 386-3497

YATES STREET MOTORS
847 YATES STREET
385-5443 — 385-0031

'67 VOLKS deluxe	$1095
'67 METEOR 2 dr. H.T. V-8, auto.	$1695
'66 CORTINA auto ranch wgn	$995
'59 VAUXHALL	$195

6 Cars from $195 Down.
MANY MORE TO CHOOSE FROM

'69 CHARGER; '69 SUPER B; '69 El Camino; '69 Chrysler, h.t.; '66 Mustang; '66 Ford ½-P.U.; '65 Chev., V-8, ¾-P.U.; '64 Austin Mini; '69 Yamaha Enduro; '68 Honda 450. Accept motorcycles in trade.
LES BLOW'S
(BRITISH MOTORS)
2940 DOUGLAS STREET
PHONE 384-7843

150 CARS FOR SALE

ENSIGN
CHRYSLER-PLYMOUTH
DOWNTOWN
YATES AT COOK

PLYMOUTH
CRICKET
The Happy Little Car

On display
TODAY

USED CARS

1962 PONTIAC Strato Chief 2-door, radio.
SALE PRICE $595
No Down Payment
$28 for 30 months

1969 CHRYSLER Newport 2-door hardtop, 383, V-8 motor, automatic, power steering, power brakes, custom radio, 1 owner car, driven only 7,000 miles. Balance 5-year, 50,000 mile factory warranty.
SALE PRICE $3393

1963 FORD Galaxie 500 2-door hardtop, 390 V-8 motor, radio.
SALE PRICE $995
No down payment
$44 for 30 months

1965 VALIANT sedan. Automatic.
SALE PRICE $995
No down payment
$44 for 30 months

1966 PLYMOUTH Belvedere 4-door Station Wagon. V-8 motor, automatic transmission, radio.
SALE PRICE $1595
No down payment
$55 for 36 months

1967 CHRYSLER Newport 4-door hardtop, V-8, automatic, power steering, power brakes, radio.
SALE PRICE $2295
No down payment
$80 for 36 months

ENSIGN
CHRYSLER-PLYMOUTH
UNDER THE
"BIG SIGN"
YATES and COOK
386-2411
Open Weekdays 'til 9

BRIAN HOLLEY
MOTORS
SALE
Low mileage company driven with factory warranty.

1970 FIAT 124 S, 4-door sedan, 4-speed gear box, 4-wheel power assisted disc brakes, radial tires, radio, mag wheels. A true sport sedan in every sense of the word.

NEW car Price	$2732
NOW ONLY	$2296
YOU SAVE	$436

HIGHEST PRICES PAID FOR ALL IMPORT TRADES.
On the spot financing at Very competitive rates.
BRIAN HOLLEY
MOTORS
VOLVO, FIAT, LOTUS,
ALFA ROMEO
FRANCHISED DEALER
3319 Douglas at Cloverdale
Phone 384-1161

1962 MERCEDES BENZ 190 Sedan. This premium unit has just been traded—fantastic condition, inside and out. History supplied on request.
Remember at METRO No Reasonable Offer Will Be Refused.
METRO TOYOTA LTD.
624 Finlayson
386-3516

MUST SELL THIS CAR, OWNER IN EUROPE. 1966 Volkswagen in fine running condition. Detailed car clinic report available. $600 or offer. On view at Al's Home Service, Douglas and Tolmie or phone 383-1112.

1964 PONTIAC PARISIENNE CONvertible, 327 automatic. Good shape. New tires. $1000 or best offer. Phone anytime. 384-3272.

150 CARS FOR SALE

ENSIGN
CHRYSLER-PLYMOUTH
DOWNTOWN
YATES AT COOK

PLYMOUTH
CRICKET
The Happy Little Car

On display
TODAY

USED CARS

1962 RAMBLER Classic sedan. Automatic.
SALE PRICE $695
No down payment
$31 for 30 months

1964 RAMBLER Classic sedan. V-8 motor, custom radio.
SALE PRICE $1095
No down payment
$39 for 36 months

1965 PONTIAC Strato-Chief sedan.
SALE PRICE $895
No down payment
$40 for 30 months

1966 FORD Fairlane 9-passenger station wagon, V-8 motor, automatic, radio.
SALE PRICE $1595
No down payment
$55 for 36 months

1968 PLYMOUTH Fury sedan. V-8 motor, automatic, power steering, radio.
SALE PRICE $1595
No down payment
$55 for 36 months

1968 FORD Torino 2-door hardtop, V-8 motor, automatic, power steering, radio.
SALE PRICE $2195
No down payment
$77 for 36 months

ENSIGN
CHRYSLER-PLYMOUTH
UNDER THE
"BIG SIGN"
YATES and COOK
386-2411
Open Weekdays 'til 9

B.M.W. SALES AND SERVICE

1957 Mercedes 180D diesel economy	$495
1963 Volkswagen 1500 wagon	$995
1964 NSU Sport Prinz Economy plus at	$395
1956 Mercedes gas 180 Only	$345
1960 Chevrolet automatic wagon, radio	$395

Bavarian Auto Ltd.
1750 Government
386-1515

1966 CHEV Impala hardtop, 327 V-8, automatic, power steering, power brakes, radio and new whitewall tires, fully safety checked with government testing sticker.
Remember at METRO no reasonable offer will be refused.
METRO TOYOTA LTD.
624 Finlayson
386-3516

GEM MOTOR SALES LTD.
480 Esquimalt Rd. 385-4311
YOUR CHOICE $450
1961 DODGE 4-dr. V-8, auto.
1962 FORD 4-dr. 6-cyl. auto.
1961 CORVAIR S.W., auto.
1963 RAMBLER 6-cyl., standard.
1961 PLY. S.W., V-8, auto.
1961 FALCON S.W., 6-cyl., auto.
PLUS EXCEPTIONAL BUYS ON

1970 CHEV. V-8 auto., full power. 6000 mi. at the low, low price	$2825
1969 PONTIAC 2-dr., V-8, auto., all power, low, low mi.	$2595
1969 FORD ½-ton, long wheel base, low mi.	$1995
1968 G.M.C. ¾-ton	$1895

(BAYLISS SALES)
1967 Pontiac 2 Plus 2, 2-Door hardtop, loaded. This car will be open for bids between 10-12 Monday morning at the rear of 507 Pandora.

1965 OLDS CUTLASS, 2-DOOR hardtop, V-8, power steering, brakes and windows, buckets, mags, $1,700 or nearest offer. 384-9232.

MUST SELL '61 CORVAIR AUTOmatic, tested, very clean, good conditon. Take firearm in trade. 388-4600.

150 CARS FOR SALE

D
O
U
G
L
A
S
VOLKSWAGEN

BUY DIRECT
From Your
LARGEST VOLUME
VOLKSWAGEN
Dealer on the Island

PREMIUM SELECT
IMPORTS and DOMESTICS
PRICED to CLEAR!
HUGE SAVINGS!
BANK FINANCE!

WAGONS
1969 CORTINA wagon automatic, 14,000 miles. One owner.
ONLY $2095

1969 TOYOTA Corolla wagon, 9000 miles. One owner.
ONLY $1695

1966 PONTIAC Strato wagon, V-8, automatic, radio.
ONLY $1695

1965 FORD Fairlane 500 wagon V-8 automatic, radio.
ONLY $1595

1965 MERCURY Colony Park wagon, V-8 automatic, power steering, power brakes, radio, roof rack.
ONLY $2095

1965 JEEP wagon. Real clean, standard transmission.
ONLY $1295

1963 COMET Villager wagon, 6 cylinder, automatic, radio, roof rack.
ONLY $1095

HARDTOPS
SEDANS

1970 MAVERICK automatic, radio, tape spoiler, low miles.
ONLY $2395

1970 MGB Roadster Radio, 14,000 miles.
ONLY $2795

1969 OLDSMOBILE F-85 coupe, power steering, power brakes, radio, automatic.
ONLY $2595

1969 CORTINA 1600 automatic, 17,000 miles.
ONLY $1995

1969 FORDS LTD 2-door hardtop. Fully equipped including tape decks. 15,000 and 22,000 miles respectively.
YOUR CHOICE $2995

1968 VALIANT V100 2-door automatic 25,000. Radio, new tires. One owner.
ONLY $1995

CAMPERS
1969 ROAD RUNNER 17' Trailer. Furnace, fully equipped. Like new. This weekend
ONLY $2495

1968 VOLKSWAGEN camper. Fully equipped. Lift-top. O-S tent, etc. Radio.
ONLY $2995

1968 GMC Camper. Automatic, lift-top, fully equipped.
ONLY $2495

PLUS 75 more
Premium used cars
Full selection of used
VOLKSWAGENS
BANK FINANCE

3329 DOUGLAS ST.,
388-5466
Open 9 'til 9

WANTED: PERFORMANCE minded buyer for my brand new 1970 Super B, 440, 6 pak, ram air, performance axle, disc brakes, etc. 490 ft. lbs., torque at 3200 RPM. Will sacrifice. Trades accept. Financing available. Test drive. See Ron Southerland personally. Call 384-8174 or 479-6652.

1969 GRANDE PRIX
S.J. model, 445 cu. in., stereo radio with tape, reclining seats, cruise control, every power option available, with air conditioning, vinyl roof, mags and new tires. 386-2458, Mr. Kenyon.

1963 CHEV BEL AIR, V-8 AUTOmatic, power steering, licensed and tested till 1972. $550. 1963 Mercury Comet compact, 6 standard, rebuilt motor, new clutch, etc. Sound car. $550. Trades considered. 479-5373.

1962 VAUXHALL 4-DOOR SEDAN, floor shift, in excellent condition, good rubber, passed test, $375. 382-8670.

YOU PAY LESS
AT ART'S CAR SALES

'67 CORTINA G.T. ABSOLUTELY immaculate. Sacrifice. $1200. 592-3767.

'68 VOLKSWAGEN DE LUXE. Good condition. Will take best offer. 478-4133

'63 ACADIAN, 6, STANDARD, clean condition, $600. 656-4637.

150 CARS FOR SALE

THREE
POINT
MOTORS

'70 TOYOTA Sprinter G.T. with vynal top $1795

'69 VOLKSWAGEN. As good as new $1,795

'69 VW FASTBACK 1600. This spotless unit is automatic and has a radio, heated rear window. Just over 12,000 miles $2,195

'69 TRIUMPH GT6 plus. This sporty one-owner has only done 12,000 miles. Radio. $2,650

'69 CHRYSLER NEWPORT. This is an outstanding automobile. Automatic, power steering and brakes, other extras. $3,295

'68 AMBASSADOR. Automatic, power steering, radio. This is great value. $1,795

'68 EPIC. Economical transportation at a bargain price. $1,150

'68 DATSUN PICK-UP. A great little truck! $1,595

'67 PONTIAC LAURENTIAN. This is a particularly nice, well-kept automatic sedan. $1,795

THREE POINT MOTORS
Government at Hillside
385-6737

SUBURBAN
N
O
R
T
H
ON
DOUGLAS

We need used cars!!
Trade up now!!
LOOK
to
LINCOLN—MERCURY
METEOR—MONTEGO
COUGAR—COMET
CORTINA—CAPRI
FORD TRUCKS
at

SUBURBAN
Wide open till 10 p.m.
386-6131
See our money finder for the best terms available.

REMEMBER

METRO
TOYOTA
LTD.

624
FINLAYSON
Off Douglas
386-3516

MUST SELL 1965 DODGE Monaco 383, 2-door hardtop, power steering, power brakes, 4-speed, new clutch, tires and paint. $1400 or offers. 479-3496 or Duncan, 746-7084.

1970 COUNTRY SEDAN, 9-PASsenger wagon. Power steering, power brakes, automatic, radio, roof rack. In new condition. $3650. 652-3063.

1968 MUSTANG
289, V-8, radio, reverse chrome hubs. Excellent condition. $1795. 652-3063.

'61 SIMCA. EXCELLENT LADIES car, 2-door hardtop. Low mileage. A-1 shape. Offers. 384-7013 or 385-9761.

'55 PLYMOUTH 2-DOOR STANdard. Rebuilt engine. New paint. Just tested. Excellent condition. Offers. 477-3226.

1968 CHEVELLE MALIBU BIG six, auto., power steering, radio, 25,000 miles. $2100 or nearest offer. 386-0787.

MUST SELL BY FEB. 1, '51 Austin panel with Healey 100-4 motor and trans. Installed, needs finishing. $100. 383-4413.

1967 SUNBEAM ALPINE, MICHElin X tires, radio, tonneau cover, $1100 cash. 386-0093.

1969 TOYOTA SPRINTER, GOOD condition. $1200. 385-1879, between 6-7 p.m.

TRANSPORTATION
1954 Chev. Runs well, radio, best offer by weekend. 382-0931.

1961 COMET 4-DOOR SEDAN, 6 standard; 1963 Ford Fairlane, V-8 automatic, 4-door sedan. 477-5523.

1964 DE LUXE RAMBLER 770, V-8 automatic, power steering and brakes, radio. 479-5082.

'64 PLYMOUTH FURY 2-DOOR hardtop, power steering and power brakes. Offers. 386-6493 after 5.

1963 FORD FAIRLANE SEDAN, V-8, automatic, radio, extremely clean. 477-5222.

PRICES YOU CAN AFFORD
3 ACE MOTORS
950 YATES 383-9313

1966 CHEVELLE, 283, HIGH PERformance, 4-speed, 2-door, bench seat. 383-0249.

1959 CHEV CONVERTIBLE, 327 built up to 409, running order. Offers. 382-3327.

1963 VOLKSWAGEN EXCELLENT condition, new battery and tires, 50,000 miles. $650. 598-1355 after 6.

'63 LARK DAYTONA CONvertible, mags, V-8, automatic, Best offer. 384-3272 anytime.

1970 SWINGER 340, AUTOMATIC, headers, much chrome, 4,300 miles. 384-3201.

1969 VOLKSWAGEN BEETLE — de luxe. Excellent condition. $1,795. 383-1700.

'57 METEOR RIDEAU 500, 2-DOOR hardtop, exceptional condition. $475. 656-1691.

'56 AUSTIN. OFFERS. 384-5342 after 5.

150 CARS FOR SALE

SSSSSSSSSSSSSSSSSSSSSSSS
S SPEEDWAY S
S VOLKSWAGEN S

1968 TOYOTA 2-door, Michelin X tires, 4-speed.
WAS $1395
NOW $1295

1965 ROVER 4-door, radio, 4-speed, a car desired by many.
WAS $1795
NOW $1695

1964 FORD Falcon station wagon, 4-door, 6 cylinder.
WAS $595
NOW $495

1964 RENAULT 4-door, recent rebuilt engine.
WAS $595
NOW $495

TRUCKS and VANS

1967 FORD PICKUP	$1195
1968 DATSUN PICKUP	$1395
1964 ECONOLINE Van	$1195
1956 VW Van.	$295

SPEEDWAY
VOLKSWAGEN
FOR 18 YEARS
UNDER THE REVOLVING
VOLKSWAGENS
BOTH SIDES OF YATES
385-2415

NOW
SAVE MORE
AT
S & H
SAUNDERS & HITCHMAN
USED SPECIALS!

64 JAGUAR MARK 10 4-door sedan. Automatic. Top condition $1595

68 COROLLA. Radio, low mileage. 1 owner $1295

66 BEAUMONT Custom V-8 CONVERTIBLE, centre console, automatic drive, power steering, radio $1195

70 VOLKSWAGEN CAMPER, window van. 1 owner, only 11,000 miles. New car condition $3195

64 COMET STATION WAGON, very nice machine $795

63 PONTIAC Parisienne STATION WAGON. V-8, automatic $895

56 INTERNATIONAL 4-Wheel Drive ¾-ton Pick-Up. Warn hubs and winch $695.

66 RAMBLER 2-door hardtop, vinyl top, radio $1295

MANY MORE AT
SAUNDERS & HITCHMAN
2040 Cadboro Bay Rd.
at Foul Bay Rd.
TOYOTA HEADQUARTERS
592-2471

HORWOOD MOTORS

1969 PONTIAC Firebird, automatic transmission, mag wheels, radio $2495

1969 MAZDA 1500 sedan, only 8,000 miles. $1795

1968 MALIBU EL CAMINO, 327, 3-speed, stick, radio. $2495

1966 PONTIAC V-8, automatic transmission, radio. $1295

1964 FORD Galaxie, automatic transmission, radio. $895

SPECIALS

62 ANGLIA 105E	$445
63 CHEV II Wagon	$695
61 VAUXHALL, "6"	$395
63 PONTIAC V-8, H.T.	$795
65 CHEV V-8, auto.	$795
66 VAUXHALL Viva	$595
69 VAUXHALL Viva	$1195

HORWOOD
for
MAZDA
810 Johnson Street
385-1451

'60 MONARCH, REAL GOOD RUNning condition, complete tune-up, $125. 383-8502 after 6 p.m.

'58 PONTIAC STANDARD 6, GOOD transportation, $150, best offer. 388-9057.

1958 FORD 2-DOOR STANDARD 6 cylinder, good shape, $450 firm. 652-2451.

'67 AUSTIN 1100, 4-DOOR, SEDAN, radio, 31,000 miles. Excellent condition. Peppy unit. $995. 383-9617.

'62 CHEV IMPALA 2-DOOR HARDtop, automatic, rebuilt 283, after 4 p.m., 382-1869.

'61 FORD, AUTOMATIC, ENGINE needs work, radio, good rubber, as is, $50. 384-7703.

1963 MERCURY METEOR, V-8 automatic, 4-door. Call mornings. 592-3680.

'69 BEETLE DE LUXE AUTOmatic, 20,000 miles, excellent condition, $1600. 383-8209, 6-8 p.m.

69 COUGAR 351 V-8 17,500 MILES — warranty still valid. $2995. John, 382-0356 or 382-1013.

1968 BARRACUDA 340-S, POWER steering, power brakes, automatic. 386-3024.

'57 OLDS 98, ALL POWER, bucket seats, tach, and extra tires, $350. or offer. 478-6422.

'51 ANGLIA, OLDS POWERED, standard, tested, $600 firm. 652-1875

150 CARS FOR SALE

XXXXXXXXXXXXXXXXXX
X PETER POLLEN X
X FORD X
XXXXXXXXXXXXXXXXXX
XXXXXXXXXXXXXX
XXXXXXXXXXX
XXXXXXXX
XXXXX
XXX
X

100 RECONDITIONED TRADE-INS ALL SALE PRICED (all with 7-day money back guarantee)

1962 RAMBLER sedan, economy 6 motor, standard transmission, radio. ONLY $395

1961 CHEVROLET Impala sedan, 6 dylinder, automatic transmission. Radio. ONLY $395

1970 VOLKSWAGEN 1600 Fastback, one owner, like new condition. ONLY $2395

1963 PONTIAC 4-door sedan, V-8, automatic, ideal family car for ONLY $695

1968 PLYMOUTH Fury Sedan, V-8, automatic, power steering, power brakes, very clean. ONLY $1795

1966 FORD Wagon, V-8 motor, automatic, radio, prepare for the holiday ahead now. ONLY $1695

1965 FAIRLANE Sedan. V-8, automatic, power steering, radio, sharp 2-tone paint. ONLY $1095

1966 PONTIAC 2-door sedan, economy 6 motor, standard transmission, big car ride and comfort and small car cost. ONLY $1195

1965 VALIANT Convertible, big 6 motor, automatic transmission and radio, in excellent condition. ONLY $1095

1965 CHEVELLE 2-door sedan, 6 cylinder, standard transmission, the ideal economy car for the young family. ONLY $895

L (.) (.) K

MONEY-BACK GUARANTEE IF . . .

You are not entirely satisfied with your purchase, your money will be cheerfully refunded within 7 days.

PETER POLLEN FORD
1060 Yates St. — 384-1144
Open Until 9 p.m.

SUBURBAN
N
O
R
T
H
ON
DOUGLAS

We need used cars!!
Trade up now!!
LOOK
to
LINCOLN—MERCURY
METEOR—MONTEGO
COUGAR—COMET
CORTINA—CAPRI
FORD TRUCKS
at

SUBURBAN
Wide open till 10 p.m.
386-6131
See our money finder for the best terms available.

1971 DATSUN 1200 Sports coupe. Immaculate — low mileage, radio. Tach. — just traded. Remember at Metro no reasonable offer will be refused.

METRO TOYOTA LTD.
624 Finlayson
386-3516

MUST SELL
1967 Plymouth sedan, automatic 6, radio, city tested, '71 licence. $1,150. 478-5821.

1961 ZODIAC SEDAN, STANDARD 6, 2 extra wheels with snow tires mounted. Government tested, valid until Sept. 1971. $225. 479-1487.

1962 TRIUMPH HERALD. IDEAL second car, $75. 598-1809 after 3.

1959 CONSUL, TRANSPORTATION car. Price $95. 479-3648.

PPPPPPPPPPPPP
PPPPPPPPPPPPP

PLIMLEY
Since 1893

"WANTED FOUR 1970 HORNET BUYERS"

SPECIAL DISCOUNT PRICES TODAY

1970 HORNET SST 4-door, automatic transmission, radio, whitewalls. SPECIAL PRICE $2795

1969 ENVOY, Station wagon, 7,000 miles. ONLY $1695

1959 RAMBLER station wagon. ONLY $495

1968 AUSTIN 1100, 4-door, disc brakes, Hydrolastic suspension. ONLY $1300

1968 TRIUMPH Spitfire Sports Roadster, radio. ONLY $1695

1967 PLYMOUTH. Automatic Transmission. Radio. ONLY $1595

1967 AUSTIN 1100. Automatic Transmission. 4-door. ONLY $1295

1963 STUDEBAKER Lark V-8 automatic, radio. ONLY $495

1962 OLDSMOBILE V-8, automatic. ONLY $250

1962 RAMBLER CLASSIC 6 automatic. ONLY $395

1958 MORRIS Oxford Station Wagon. ONLY $495

1957 CHEVROLET V-8, automatic. ONLY $395

Don't Wait
PLIMLEY
1010 Yates 382-9121
Open to 9 p.m.

PPPPPPPPPPPPP
PPPPPPPPPPPPP

SUBURBAN
N
O
R
T
H
ON
DOUGLAS

We need used cars!!
Trade up now!!
LOOK
to
LINCOLN—MERCURY
METEOR—MONTEGO
COUGAR—COMET
CORTINA—CAPRI
FORD TRUCKS
at

SUBURBAN
Wide open till 10 p.m.
386-6131
See our money finder for the best terms available.

1967 ROVER 2000 automatic. This one-owner premium unit has just been traded.
Fully equipped with all extras including radial ply tires and radio — immaculate — low mileage. Remember at METRO no reasonable offer will be refused.

METRO TOYOTA LTD.
624 Finlayson
386-3516

'68 PONTIAC PARISIENNE, 4-door hardtop, power brakes and steering, radio, V-8, automatic, immaculate condition. $2250. 658-5749.

MUST SELL '66 FALCON 4-DOOR sacrifice $950 or take over payments, $42 per month. Must be seen to appreciate. 383-5743.

'64 PONTIAC, 283 V-8, AUTOmatic, tested, consider older trades. 383-3607 evenings.

1962 OLDSMOBILE SUPER 88, tested, $500 or nearest offer. 382-5232.

1969 DART G.T. IMMACULATE. $2595. Trades considered. 382-2987 or 384-1756.

'64 TRIUMPH HERALD, GOOD shape; tested, Nov. '71. Offers. 383-2320.

MUST SELL THIS WEEK, 1967 Dodge automatic, 48,000 miles. Runs good looks good, just tested, $1,195. Terms. 386-0161, and 479-1410.

1961 AUSTIN, AN EXCEPTIONally good low mileage car. 479-5338.

1969 TOYOTA CORONA, $1,675. Phone 384-7667.

N
N—N
N — N
N — N
N — N
N — NATIONAL — N
N — N
N — CHRYSLER — N
N — N
N — DODGE — N
N — N
N — N
N — N
N—N
N

819 YATES STREET
384-8174
OUR NAME IS YOUR GUARANTEE
Open 'Til 9 P.M.

VICTORIA'S LOWEST PRICES

1970 DODGE Coronet 2-door hardtop, 318 V-8, automatic, power steering, custom radio. Rear window defogger. Balance of 5 yr. 50,000 mile warranty. FULL PRICE $3195

1970 CHALLENGER Sports hardtop, 318 V-8, bucket seats, automatic, console, power steering, custom radio. Balance of 5 yr. 50,000 mile warranty. FULL PRICE $3395

1966 CHEVROLET ½-ton pickup, 8' box, 6 cylinder, standard shift, city tested. FULL PRICE $1295

1968 PLYMOUTH GTX hardtop, 440 V-8, bucket seats, automatic, console, power steering, and brakes, radio. FULL PRICE $2495

1959 FIAT 600 Coupe, 4-speed, bucket seats, city tested. FULL PRICE $195

1966 RAMBLER Classic 770 sedan, V-8, automatic, power steering and brakes, custom radio, one owner. FULL PRICE $1495

1970 PONTIAC Catalina 4-door hardtop, 327 V-8, automatic, power steering and brakes, custom radio, showroom condition. FULL PRICE $3495

TOP ALLOWANCE FOR YOUR TRADE!

NATIONAL CHRYSLER-DODGE
819 Yates 384-8174

MMMMMMMMMMMM
DISCOUNT CAR SALES!
65 ENVOY Epic $477
62 MERCURY wagon $347
65 PLYMOUTH 2-dr V-8 $667
MAYFAIR MOTORS LTD.
736 Cloverdale Ave. 385-4731
MMMMMMMMMMMM

1966 FORD Country Sedan Station Wagon. Fully equipped with 289 V-8. Automatic, radio, power steering, power brakes. A premium unit just traded.

METRO TOYOTA LTD.
624 Finlayson
386-3516

SMART LITTLE 1967 COMET hardtop, only 30,000 miles, automatic transmission, power steering and brakes, radio, 1 owner, leaving, must sell. Value $1950. I would like $1750 but am open to offers. A real bargain for someone. 385-1755.

1967 400 FIREBIRD, P.S., P.B. 3-spd. auto. Console shift, 2-dr. hardtop, vinyl roof, new tires, mags, tape deck. In showroom condition. Bank financing available. 388-7430.

1965 GALAXIE 500, 2-DOOR HARDtop, power steering, power brakes, automatic transmission, chrome wheels, like new. After 6 p.m. 384-2200.

1962 RAMBLER WAGON, 6-cylinder standard, radio, recent tuneup and brakes. 70,000 miles. $350. 592-7551.

1969 CUTLASS 2-DOOR AUTOmatic, 350 V-8, Full power, radio, rear speaker. What offers? Will accept trade. 382-7985.

1967 CHEV. 2-DOOR HARDTOP, power equipped, vinyl roof, 327, new snow tires. 47,000 miles, offers, trades accepted. 592-4813.

BEAUTIFUL CLEAN 1959 FORD standard 6, with radio, Government tested. This car works like new, $350 or $20 monthly. 479-7588.

'58 CHEV. V-8, AUTOMATIC, Passed Testing Station. Second owner car. Best offer. Phone 382-5692 between 5 and 7 p.m. Tom.

MECHANIC'S SPECIAL — 1963 slant 6 Valiant convertible, radio, bucket seats, $495 or best offer. Contact 385-6944 Sat. and Sun. only.

'65 BARRACUDA FASTBACK, 273, 4 speed, 60,000 miles. Cash close to $1,400. 385-0509.

'64 METEOR. SUPER GOOD. MY sacrifice is your gain. First with cash gets. 382-7918.

'62 VALIANT, GOOD CONDITION, good tires, tested 'til Nov., $425 or nearest offer. 382-0639.

1961 PONTIAC 6, 2-DOOR, HARDtop, automatic, radio, tested Nov. $325. 598-4463.

'69 CHEV IMPALA CUSTOM, GOOD condition, $2,700 or nearest offer, phone 658-5552.

1969 DODGE DART 2-DOOR hardtop, big 6 automatic, 12,000 miles. $2,050. 478-5627.

N
N—N
N — N
N — N
N — N
N — NATIONAL — N
N — N
N — CHRYSLER — N
N — N
N — DODGE — N
N — N
N — N
N — N
N—N
N

819 YATES STREET
384-8174
OUR NAME IS YOUR GUARANTEE
Open 'Til 9 P.M.

VICTORIA'S LOWEST PRICES

1970 CHRYSLER New Yorker, 4-door hardtop, fully power with every conceivable factory option, including air conditioning and power vent windows.
REG. PRICE $8279
SAVE $1702
NOW ONLY $6577

1970 DODGE Coronet 500, sports hardtop, bucket seats, V-8, automatic, console shift, power steering, custom radio, rear window defogger, white walls and wheel discs.
REG. PRICE $4502
SAVE $738
NOW ONLY $3764

1968 MERCEDES BENZ 230 sedan, automatic, leather interior, custom radio, one owner. FULL PRICE $3495

1951 AUSTIN Sedan, 4-speed, good transportation, city tested. FULL PRICE $195

1970 SIMCA 1204, 5-door sedan, 4-speed, bucket seats, custom radio. FULL PRICE $1495

1969 FORD Fairlane 500 4-door sedan, V-8, automatic transmission, power steering, power brakes, custom radio, 1 owner. FULL PRICE $2495

1968 DART Custom, 4-door sedan, big 6, automatic, custom radio, ideal family sedan. FULL PRICE $1595

TOP ALLOWANCE FOR YOUR TRADE!

NATIONAL CHRYSLER-DODGE
819 Yates 384-8174

1962 RAMBLER STATION WAGON, 6 cylinder, standard, $225 or offer. 383-2475.

'66 OLDS 2-DOOR HARDTOP, $1750. Will consider older car in trade. 384-4674.

'51 MORRIS OXFORD, JUST tested, runs well. Plenty of spare parts. $160. 384-4424.

1965 CHEV. BEL AIR 6 CYLINder, standard, 2-tone green, good condition, $650. 478-2268.

'53 PLYMOUTH STATION WAGON, running order, what offers. 592-2705. 1706 Kings Rd.

1968 VOLVO, 4-DOOR SEDAN, automatic, 1 owner, excellent condition. 385-2120.

1967 VOLVO STATION WAGON, engine just rebuilt, excellent condition. $1895. 477-5963.

'68 ENVOY EPIC DE LUXE, excellent condition, one owner. Phone 383-2170.

1967 CHEVELLE STATION wagon; 1966 Acadian 6; 1963 Galaxie convertible. 385-6727.

'63 MERCURY COMET, CLEAN, 2-door, 6, 35,000 miles. 1714 Sheridan, after 5 p.m.

'67 BARRACUDA, V-8, AUTOmatic, immaculate, offers. 386-0085 after 6 weekdays.

1960 VAUXHALL, NEW TIRES, battery and generator. Tested. $100. 383-5790.

'56 CHEV BEL AIR, 2-DOOR hardtop, V-8, second owner. 383-8542.

'59 MERCEDES BENZ 190, COMpletely rebuilt, new tires, $1,100. 386-8001.

1956 AUSTIN A-50 SEDAN, EXcellent condition, good rubber, tested, $195. 382-8670.

1966 DATSUN 2,000, 9-PASSENGER wagon, immaculate. Low mileage. Offers. 383-3241.

'57 BUICK, NEW TIRES, BRAKES, transmission, 64,000 miles, top shape. 477-6641.

1965 RAMBLER AMERICAN STAtion wagon, 1-owner, 32,000 miles. 382-2036.

'60 PONTIAC PARISIENNE, 2-door hardtop. Very nice condition. Extras. Offers. 385-5020.

1961 VAUXHALL STATION WAGON, tested, excellent condition, sacrifice. $395. 477-3536.

'68 DODGE DART, 4-DOOR, SLANT 6, automatic, radio. Asking $1,950. 382-2524.

'62 CHEV. IMPALA 2-DOOR hardtop, 327, 4-speed, buckets, tach, good condition. Offers. 385-5983.

1958 PONTIAC PARISIENNE hardtop, V-8, automatic, just tested, new tires. Immaculate. 479-5231.

1958 VOLKSWAGEN, EXCELLENT condition, recent valve job. Government tested, radio, $425. 479-4958.

'62 CORVAIR 2-DOOR COUPE. Needs intake manifold, $100 or nearest offer. 478-3240.

1959 RILEY, NEEDS CLUTCH. FOR repair or parts. What offers. 598-2303.

1964 RAMBLER CLASSIC, RADIO, 6 standard, $475. Tested. 477-5503.

1967 RAMBLER, 6 AUTOMATIC, tested. $975. 477-5503.

1966 AUSTIN 1800, 4 SPEED, tested. $775. 477-5503.

N
N—N
N — N
N — N
N — N
N — NATIONAL — N
N — N
N — CHRYSLER — N
N — N
N — DODGE — N
N — N
N — N
N — N
N—N
N

819 YATES STREET
384-8174
OUR NAME IS YOUR GUARANTEE
Open 'Til 9 P.M.

VICTORIA'S LOWEST PRICES

1970 DART Custom 2-door hardtop, big 6, automatic, de luxe vinyl seats, custom radio, whitewalls, de luxe wheel levers.
REG. PRICE $3861.15
SAVE $663.15
NOW ONLY $3198.00

1970 DODGE Polara custom 2-door hardtop, V-8, automatic, power steering, vinyl roof, custom radio, rear window defogger. Brand new.
REG. PRICE $4614
SAVE $1136
NOW ONLY $3478

1970 POLARA custom station wagon, V-8, automatic, power steering and brakes, custom radio, heavy duty shocks and springs, ideal for trailer towing. Brand new.
Reg. Price $5270
SAVE $1049
NOW ONLY $4221

2 ONLY
SUNBEAM Alpine Sports coupe fastback, automatic, console, power disc brakes, anti-pollution control equipped. Whitewalls. Brand new.
REG. PRICE $2928
NOW ONLY $2242

BUDGET YOUR PURCHASE WITH CHRYSLER CREDIT

1 ONLY
BRAND NEW ARROW Sedan, automatic, power disc brakes, bucket seats, de luxe wheel covers, bumper guards.
REG. PRICE $2428
NOW ONLY $1993

TOP ALLOWANCE FOR YOUR TRADE!

NATIONAL CHRYSLER-DODGE
819 Yates 384-8174

1969 FORD Fairlane 500 fastback, fully equipped with 390 V-8, factory 4-speed, power steering, power disc brakes and radio. Immaculate unit ready to go. Remember at METRO no reasonable offer will be refused.

METRO TOYOTA
624 Finlayson
386-3516

WILLE MOTORS
'69 IMPALA Cust. H.T., 427 $3295
'69 FORD 2-dr. V-8, auto. $2195
'68 BEAUMONT 2-dr. H.T. V-8 $2295
'68 ¾-ton CHEV. camper $2395
'66 CHEV. 9-pass. st. wgn. $1495
'66 TRIUMPH TR 4-A $1295
'65 CHEV. Handyman's Special $595
'65 COMET Caliente $1495
'63 VALIANT S.W. Well kept $795
'60 LINCOLN Continental M III $995
'56 BUICK st. wgn. $195
Backed By One of The ISLANDS Largest Service CENTRES
3240 Douglas St. 382-2313

1958 FOUR-DOOR SEDAN
Terrific motor, tires like new, 2 spare tires, excellent body, radio, heater, easy on gas. Only reason for selling is unemployment problem. Capitalize on this opportunity to obtain this car for $150 minus $25 for new license.
How can you loose for $125.
Please phone 382-8308 anytime.

1958 CHEV. WAGON, RUNNING order; transmission, engine good, rear end going. Also 1959 Chev. sedan for parts. Both for $125. 383-8340.

1967 FORD COUNTRY SEDAN, 9-passenger station wagon, complete with studded snow tires, chains, large rooftop carrier, good condition. 656-3614.

1963 OLDSMOBILE 4-DOOR sedan, power steering, power brakes. Must sell. Offers. 1061 Richmond. 382-6441.

1965 TEMPEST 2-DOOR HARDTOP, 326 V-8, power steering, automatic, radio, winterized, new brakes, very good condition. 383-3111.

'67 BEAUMONT 396, 4-SPEED, mags, warranty, etc. Want '56 Chev. or Ford sedan delivery. 478-2574.

VOLKSWAGEN STATION WAGON, 1964 with 1600 motor. New battery tires. Government tested. For quick sale, $1,050. 477-3202.

1954 FORD FIGURE 8 STOCK car, new flathead engine, roll bars, etc., $100. 478-5060 after 6.

'58 IMPALA SPORTS COUPE, excellent condition, 283 automatic, dual exhaust, radio, $495. 598-3513.

'65 VOLVO 122S, VERY GOOD condition, $1,200. Phone 598-5506.

1965 VOLKSWAGEN, GOOD CONdition, $600 firm. 592-1417.

SACRIFICE 1959 VOLKSWAGEN van, no rust, radio, $325. 658-5501.

1957 METEOR, $60 592-4767.

1965 VALIANT SIGNET CONVERTible, good condition, 384-9623, $875.

EEEEEEEEEEEEEEE
EEEEEEEEEEEEEEE
EEEEE
EEEEE EMPRESS
EEEEE PONTIAC
EEEEE BUICK LTD.
EEEEE
EEEEEEEEEEE
EEEEEEEEEEE
EEEEE
EEEEE EMPRESS
EEEEE PONTIAC
EEEEE BUICK LTD.
EEEEE
EEEEEEEEEEEEEEE
EEEEEEEEEEEEEEE

Buy a 1970 with 5-year, 50,000-mile warranty.

1970 PONTIAC Parisienne 4-door hardtop, 8-cylinder, automatic, power steering, power brakes, radio. ONLY $3378

1970 PONTIAC Le Mans 2-door hardtop, automatic, power steering, radio. ONLY $3188

1970 BUICK Skylark, 2-door hardtop, automatic transmission, radio, power steering. ONLY $3185

1969 CORTINA 4-door sedan, bucket seats, 4-speed, radio. ONLY $1745

1969 DODGE Coronet 2-door coupe, 8 cylinder, automatic transmission, power steering, power brakes, radio. ONLY $2589

1969 VALIANT V-100, 4-door sedan, economy 6, automatic transmission, radio. ONLY $2095

1968 BEAUMONT sedan, V-8, automatic transmission, radio, power steering. ONLY $1995

1968 BUICK Wildcat 4-door hardtop, automatic transmission, power steering, power brakes, radio, electric windows. ONLY $2795

1969 VAUXHALL VIVA ONLY $1195

1967 FORD Country Squire, station wagon, 8 cylinder, automatic transmission, power steering, radio, roof rack. ONLY $2095

1970 AUSTIN AMERICA ONLY $1595

1964 FORD custom 2-door, 8-cylinder, automatic transmission, radio. ONLY $795

G.M.A.C. FINANCING AVAILABLE

EMPRESS
PONTIAC-BUICK LTD.
382-7121
2867 DOUGLAS STREET
DRIVE IN OFF TOPAZ

POTENTIAL FOREIGN STOCKER 1961 Renault Gordini, body good. Motor fair, out and ready for work. Offers. 385-1658.

'55 CHEVY 283 REBUILT, 4-barrel Hurst stick, chromies, dual custom paint, looks and runs good. Offers. 384-7985.

'56 CADILLAC, IMMACULATE. $495
B. MADSEN MOTORS
2691 Sooke Rd. 478-5214

1966 TRIUMPH HERALD CONvertible, 24,000 miles. Also 1969 Chevelle Malibu 2-door hardtop, 19,000 miles. 479-1400.

'57 CHEV STATION WAGON, good condition. Days 384-5432, evenings 385-8616.

1963 CHEVY IMPALA CONvertible, good condition, 384-2816 after 5 p.m.

'62 HILLMAN SUPER MINX, LOW mileage, good tires, clean interior, lady driven. $500. 383-9980.

1960 VALIANT, AUTOMATIC, safety tested. Very good condition. $550. 477-6366.

MUST SELL 1965 DODGE POLARA 2-door hardtop, accept small car as part payment. 478-1941.

1966 CHEVY II NOVA SUPER Sport, immaculate shape, offers. 386-7492.

1960 STUDEBAKER LARK, SMALL V-8, radio, good condition, $195. 592-3164.

'70 SS ACADIAN 350-300 HORSEpower, 4-speed, stereo-tape, offers. 477-1609.

'61 ENVOY, GOOD RUNNING order, needs brake shoes and testing. $125 or offers. 477-2528.

'65 MINI COOPER, GOOD CONDItion, 29,000 miles. Must sell. Tom, 598-4006.

'58 HILLMAN, NEW BRAKES, '71 licence plates, government tested til Feb. '72. $295. 592-1420, 598-5005.

'58 PONTIAC 2-DOOR, TESTED, new whitewalls, immaculate. $300. 385-7372.

1965 BEIGE AUSTIN 1100, IMmaculate condition, must sell immediately. Best offer. 383-3850.

1960 MONARCH LUCERNE GOOD condition, tested, $295 or offer. 382-2411.

'60 CHEV MALIBU V-8, ALL power. Immaculate. 21,000 miles. Offers. 478-2583.

1965 MGB, WIRE, RADIALS, ROLL bar, radio. 477-8039.

'57 DODGE 2-DOOR HARDTOP, $75. 656-4346.

'64 EPIC SELL CHEAP FOR quick sale. Offers. 477-8395.

'68 TORINO, LOW MILEAGE. Cheap for cash. 382-2001.

XXXXXXXXXXXXXX
XXXXXXXXXXXXXX
XXXXXXXXXXXXXX
XXX
XXX
XXX CORNELL
XXX "CHEVROLET
XXX COUNTRY"
XXX
XXX
XXXXXXXXXXXXXX
XXXXXXXXXXXXXX
XXXXXXXXXXXXXX

"PUTTING YOU FIRST KEEPS US FIRST"

1970 CHEVROLET Impala Custom coupe, fully powered equip, including vinyl roof. Only 7500 miles.
Cost over $5000
GO PRICE $3795

1970 MUSTANG Mach I 351 engine, fully powered equip. Rear window shades. Only 2500 miles.
Cost new over $5000
GO PRICE $3995

1970 PONTIAC Laurentian sedan, V-8, automatic transmission, power steering, power brakes, radio. Only 13,000 miles. GO PRICE $2995

1969 FIREBIRD V-8, automatic transmission, power steering, power brakes, radio. GO PRICE $2895

1968 DODGE Dart G.T. hardtop, V-8, automatic transmission, power brakes, radio, vinyl roof. GO PRICE $1995

1963 IMPALA 4-door hardtop, V-8, fully power equipped. GO PRICE $795

1969 CHRYSLER Newport custom, fully power equipped, including air-conditioning. GO PRICE $3295

1967 ACADIAN wagon, V-8, automatic transmission, GO PRICE $1395

1966 CHEV sedan, V-8, automatic transmission, radio. GO PRICE $995

CORNELL
"CHEVROLET COUNTRY"
3050 DOUGLAS STREET
(Opp. Mayfair)
385-5777—'til 9 p.m.

DAVID MOTORS LTD.
JANUARY SALE

1966 COMET 202 Sedan, automatic. ONLY $1295

1961 OLDSMOBILE 4-door, automatic. ONLY $550

1966 FALCON wagon, real sharp. ONLY $1495

1968 VOLKSWAGEN de luxe, radio. ONLY $1495

1968 VOLKSWAGEN de luxe, radio. ONLY $1595

1960 VALIANT V200 sedan. ONLY $475

1962 HUMBER "Snipe" wagon. ONLY $695

1963 FORD wagon, V-8, stick. ONLY $795

ALL CARS WINTERIZED

DAVID MOTORS LTD.
1101 YATES AT COOK
PHONE 386-6168

'59 FORD SEDAN 6 CYLINDER automatic, radio, very good condition, asking $200. 479-5831 after 6 p.m.

AMERICAN DODGE PHOENIX. 4-barrel dual exhaust. Sprung heavy. Strong machine for $800. 598-2315, after 5:30 p.m.

1968 CHEVY II NOVA 2-DOOR, 307, V-8 automatic, power steering, radio, only 26,000 miles, excellent buy. 383-7751.

PRIVATELY OWNED DODGE Monaco, 1966, 2-door, bucket leather seats, radio, $1395. 477-6590.

1959 ZEPHYR, STANDARD, 4-door. Good running condition. Best offer. 592-9781.

'55 PONTIAC 2-DOOR HARDTOP, good shape, offers. 383-9385.

1951 MERCURY CONVERTIBLE. 479-7751.

'64 AUSTIN MINI WAGON. TAPE included 748-9271 Duncan.

XXXXXXXXXXXXXXXXXX
X BRITISH CAR X
X CENTRE X
X X
XXXXXXXXXXXXXXXXXX
XXXXXXXXXXXXXX
XXXXXXXXXXX
XXXXXXXX
XXXXX
XXX
X

1967 CORTINA Station Wagon, 4-door, radio, only 25,000 miles. Finish in light green with matching de luxe interior. ONLY $1695

1969 TRIUMPH G.T. 6 plus with radio, finished in British racing green. ONLY $2495

1967 SIMCA 1000 sedan, only 22,000 miles, like new, ONLY $795

Many more used economy cars to choose from.

BRITISH CAR CENTRE
(Div. of Peter Pollen Ford)
Yates at Quadra 384-5555

VICTORIA JEEP
1969 JEEP Wagoneer, V-8, automatic, power steering, power brakes, low mileage $4695
1962 CHEV, V-8, 4-door, radio, positraction, new brakes $395
597 HILLSIDE AT ROCK BAY AVENUE

'62 FORD GALAXIE 2-DOOR simulated hardtop, standard 6, push button radio, new tires, new brakes. Inspected October. $400 cash. 479-5317.

1960 AUSTIN A-40, GOOD CONDItion, 949 Aral St. 384-9933.

1969 SWINGER 340, 4-SPEED, 1 owner, low mileage. 477-5647.

'61 PORSCHE FOR SALE. ASKING $2,200. 388-6461, 386-9967 after 6.

1957 VOLKSWAGEN, GOOD CONdition. 477-4117.

'66 CHEVELLE, 4-SPEED, 479-5044, between 5-7 p.m.

1957 DODGE SEDAN, MECHANIC'S special, best offer. 382-3069.

1950 PONTIAC, GOOD ENGINE. Best offer. 388-5795.

1967 FIAT 124.
24,000 miles. $1,150. 479-4968.

1960 FORD FALCON, CLEAN, tested. $125 or best offer. 382-0717.

'66 VOLKSWAGEN, NEW BRAKES and tires. Offers. 386-7997.

1965 PONTIAC, V-8, AUTOMATIC, radio, good condition. $995. 477-8035.

'62 PLYMOUTH AUTOMATIC 6, radio. $350 or best offer. 479-1915.

'63 PONTIAC, 327 FACTORY 4 speed, $875. 382-9665.

1965 FALCON HARDTOP, V-8 automatic. 642-5659.

TWO 1960 VAUXHALLS, $200. 386-0161 and 479-1410.

'58 ZODIAC, GOOD RUNNING order, new tires, tested. 592-9026.

1962 TRIUMPH HERALD FOR parts. 658-8551.

1966 ROVER 3 LITRE, A-1 SHAPE, $2,600. Moving. 383-2801.

1966 MUSTANG, V-8, 4-SPEED, $1,700 or best offer. 383-8791.

1954 CHEV 2-DOOR HARDTOP, immaculate condition, $200. 479-2846.

1960 MET., RADIO, EXCELLENT mechanical condition, $50. 382-2285.

1954 HILLMAN, OFFERS. 478-5853.

1956 PONTIAC, TESTED, NEW tires, good condition, $150. 479-7786.

151 FOREIGN IMPORT and SPORTS CARS

EUROPEAN CAR CENTRE
1966 RENAULT 10 $900
1965 RENAULT 4 $500
1964 RENAULT auto. $500
1962 MORRIS 1100 $350
3233 Douglas 385-2821

1968 PEUGEOT MODEL 204, 4-cylinder, 37,000 miles, 4-door sedan. Dark green. Excellent condition. Must sell. 382-8310.

1968 POWDER BLUE TRIUMPH Spitfire TR4 Mark IV. Radio, radials, many extras, good condition. $1750. 477-2440.

1969 FIAT 124 SPORTS COUPE, 5-speed, mags, many other extras. Meticulously maintained since new. 479-7750.

'58 JAGUAR 3.4, AUTOMATIC, overhead cam engine. Must sell, offers, 386-0161 and 479-1410.

'64 TR4. GOOD CONDITION. WIRE wheels. Overdrive. Lucas lamps. $1200. Call 477-3134, before 7:30 p.m.

1962 AUSTIN HEALEY 3000, 283 Chev engine, must see to appreciate. 477-3830 anytime.

1966 SUNBEAM ALPINE, $1,000 OR nearest offer, one owner, low mileage. 385-8060.

ESTATE SALE, 1969 RAMBLER American 6 cylinder automatic with 19,000 miles. Asking $1900. Phone 658-8055.

1967 MGB G.T. LOW MILEAGE. Excellent condition. 384-5183.

1969 TRIUMPH GT6 PLUS, EXcellent condition. 382-8676.

1967 CORVETTE, 350 H.P., 4-speed. Offers, 748-9859 Duncan.

154 TRUCKS and BUSES

TRUCKS

STOCK 112
BRAND NEW 1971 CHEVROLET ¾-ton pickup, automatic transmission, 350 V-8, heavy duty springs, gauges, large tires, west coast mirrors, ideal for camper.
REG. RETAIL $4549
NOW $3846
SAVE $703

CORNELL CHEV-OLDS
3050 DOUGLAS STREET
(Opp. Mayfair)
385-5777 'til 9 p.m.

1965 FORD 4-dr. sedan, 6 cyl. $595
1963 CHRYSLER 4-dr. sedan, full pwr. $600
1967 ACADIAN 4-dr sedan. V-8 $1000
1963 CHEV ¾-ton, 4x4 pickup $995
INTERNATIONAL HARVESTER CO.
517 Herald St. 388-5508

ACCEPTING OFFERS ON 1956 GMC cab fwd 22' furniture van — 5 and 2 trans — recent engine overhaul — to view — 121 Valliant Place, 478-1610.

WALK-IN VAN TYPE TRUCKS. Ideal for campers or light trucking needs. 385-3461, business hours. HOURS.

GOOD SELECTION OF TRUCKS! From ½-ton to tandem dumps.
GEORGE ENG TRUCK SALES
940 Hillside 385-3054

BRAND NEW DATSUN 1-TON pickup, fully equipped, $2,250.
DAVID MOTORS LTD.
1101 YATES ST. 386-6168

MUST SELL 1956 ¾-TON INTERnational, new snow tires, new battery, good condition. Tested. What offers? 382-5561 after 5.

'53 CHEV PANEL, $150. 407 Milne.

154 TRUCKS and BUSES

ENSIGN
CHRYSLER PLYMOUTH
DOWNTOWN
YATES AT COOK

FARGO TRUCK CENTRE

1 ONLY
NEW
1970 FARGO
A100 TRADESMAN VAN. STOCK NO. 4736. 108" wheelbase, 318 V-8 motor, automatic, bucket seats. Jnr. W.C. mirrors, 5-Yr. 50,000 mile warranty. Replacement cost $4100.
SAVE $800
$3292
SALE PRICE

1970
FARGO C700
134" W.B. Tractor 5-speed transmission, 18,000 lb. Eaton 2-speed rear axle, 100 per cent air brakes with semi-trailer connections. Dual 50 gal. fuel tanks. 10.00x20 rubber with cast spoke wheels. Balance 5-yr. 50,000 mile warranty. Today's replacement cost $11,000.
SALE PRICE
$8800

'65 INTERNATIONAL
Travelall. V-8 motor, 4-wheel drive, winch.
SALE PRICE
$1998
No down payment
$70 for 36 months

'65 MERCURY
½-ton pickup.
SALE PRICE
$1195
No down payment
$42 for 36 months

'68 CHEVROLET
½-ton pickup.
SALE PRICE
$1895
No down payment
$66 for 36 months

CALL
TRUCK MANAGER
ED JOHNSON
386-2411

ENSIGN
CHRYSLER PLYMOUTH

NATIONAL
CHRYSLER DODGE
"THE ISLAND'S DODGE TRUCK CENTRE"

NEW
1970 DODGE pickups, 5-year, 50,000 mile P.T. Warranty, slant 6 engine, long wide box, standard transmission.
NEW LIST $3447
SAVE $898
NOW ONLY $2549

NEW
1970 DODGE Tradesman Van. Long wheelbase, slant 6 engine, automatic transmission.
NEW LIST $3870
SAVE $731
NOW ONLY $3139

100 Per Cent Financing Available

Contact
MARSHALL MURRAY
NATIONAL MOTORS LIMITED
819 Yates St. 384-8174

CLEARANCE SALE
All stock must go!
Pickups, flatdecks, vans, gravel trucks, tractors, compressors, trailers, bulldozers and backhoes.
All at low, low clearance prices.
Island Used Cars and Trucks
854 Pandora 383-3933

1968 INTERNATIONAL 1800
392 cu. in. engine, 2—18500 rear axles, 9000 front axle, 5-speed main, 4-speed spicer, Brantford box, power steering, power brakes, mileage: 36,000, $8,500. E. Lovett, Monarch Holdings Ltd., 592-0711 anytime.

VICTORIA JEEP
1969 JEEP Wagoneer, V-8, automatic, power steering, power brakes, low mileage $4695
1962 CHEV. V-8, 4-door, radio, positraction, new brakes $395
597 HILLSIDE AT ROCK BAY

'60 WILLYS JEEP, 4-WHEEL drive, ½-ton, with insulated camper. Excellent condition. Fully equipped, winch, propane tank, etc. $1,200 or best offer. 384-2315 or 383-1580.

1967 CHEV. ½-TON WITH LONG wide box, 6-cylinder, standard transmission, excellent condition. $1,475 or nearest offer. 4635 West Saanich Rd.

'60 VOLKSWAGEN WINDOW VAN camper. '61 Volkswagen 6-seater pickup. Offers. 2787 Jacklin, Langford.

1966 CREW CAB VOLKSWAGEN, rebuilt engine, new tires, $1,795. 479-1989.

WEEKEND SPECIAL. 1954 FARGO panel, running condition, $100. 478-2846.

HEAVY DUTY 1967 ½-TON CHEV truck, excellent shape. 384-2429.

1967 DATSUN PICKUP, A-1 CONDItion. 18,000 miles. $1400. 598-2589.

1969 FORD ¾-TON V-8, 4-SPEED. 656-2344.

'65 CHEV. ½-TON PANEL, 292, 4-speed, 16" wheels. Offers. 477-4451.

'37 CHEV ½-TON PANEL. LOTS of parts. Phone 748-1524, Duncan.

'50 CHEV PANEL, '64 ENGINE. Tested. $180 or swap. 656-1835.

154 TRUCKS and BUSES

'56 VOLKSWAGEN VAN, FULLY insulated, roof rack, tested 'til January '72, good condition throughout, $450. 384-0732.

1966 F-600 2-TON 14' VAN. Perfect V-8. Heavy duty engine, brakes, $2100. 382-1551.

1968 FORD F-100 ½-TON PICKUP, 6 cylinder, low mileage, $1,995. 477-6118, after 6 p.m.

'64 JEEP WAGONAIRE 4-WHEEL drive, overhead cam 6, $1,000 or best offer. 386-3051.

1964 MERCURY PANEL, EXCELlent condition. Equipped for camping. $695. 598-1843.

HEAVY DUTY '68 G.M.C., V-8, automatic, ¾-ton, long wide box, low mileage. 656-4673.

'61 INTERNATIONAL 1-TON, BABY duals, rebuilt motor, $700. 4-wheel 24' trailer. 743-2304.

1958 INTERNATIONAL TRAVELall, $125. 1950 Dodge 1-ton flatdeck, good farm truck, $100. 477-6964.

1969 F 250 RANGER CAMPER Special, 30,000 miles, fully equipped. $3100. 248-9567.

1970 FORD ¾-TON 4-WHEEL drive, low mileage. Phone 386-0995.

'56 INTERNATIONAL ¾-TON, 4-wheel drive. 656-3105.

160 PARTS, ACCESSORIES

OUR NEW LOCATION
2150 Blanshard Street
Your Car's "Heart" Is the
BATTERY
For a Strong, Sure Start Every Time GET an "ACME"
LOWEST PRICES IN TOWN
Delivered and Installed
FRANCIS BATTERY & TIRES LTD.
Retreading Specialists

RADIAL TIRES
All sizes and types available in either Michelin or Semperit.
D & D
1620 Blanshard St.

VOLKSWAGEN
NEW PARTS AND USED PARTS
OVERSEAS
GERMAN CAR CENTRE LTD.
888-6461

RINGS, BEARINGS, GASKETS, exchange brake shoes, drum turning, pin fitting, valve seat machining.
CORDS PISTON RINGS
At 834 Johnson St. — 383-0011

HIGH PERFORMANCE CHRYSler parts, headers, gears, street slicks, dual 4-barrels, 375 horse cam and lifters for B block Mopar. 382-5835 after 9 p.m.

SET OF JAHN'S 12½ TO 1 pistons for 394 cu. in. Olds, new. Complete cam and solid lifter kit for 394 Olds, new. Sacrifice. 1121 Catherine St.

1917-18 MODEL T FORD, RIGHT-hand drive frame; 2-26-27 pickup beds, fender and hood parts. 656-2405.

'62 HEALEY 3000 MOTOR COMplete, as new condition, $200 or offers. Healey instruments and muffler. 383-4413.

1966 CHEVY VAN ½-TON, PARtial camper, 6 new tires, $1400. Will accept small car as trade. To view 2075 Weiler Avenue, Sidney. 656-2064.

'62 SLIGHTLY DAMAGED CORvair, high-performance 4-speed transmission. Offers. 2787 Jacklin, Langford.

WRECKING: '62 FALCON, '55 Oldsmobile, '56 Ford, '66 Ford Falcon station wagon, '51 Dodge, 1-ton truck. 388-7041.

WRECKING '59 VAUXHALL VICtor, rebuilt engine, all parts fit '58-'61 Vauxhall Victor or Envoy. 382-8079.

WANTED
'47-'50 Vauxhall steering parts. 384-5834.

STRIPPED MINI BODY, SUB frame with wheels for trailer. 382-8079.

235 CHEV STANDARD CRANK shaft. Phone 388-5928 between 5-7 p.m.

FORD 352 MOTOR, COMPLETE with 4-barrel carb. $200 or nearest cash offer. 479-1140.

283, RUNNING, COMPLETE WITH automatic transmission, $100. 479-7045.

'57 FAIRLANE 2-DOOR HARDTOP, V-8 standard, 5 chromies, 56 duals, standard stick. 479-4722.

1953 FORD STOCK CAR FOR sale, rebuilt motor, parts. $150. 382-4881.

WANTED: CHEV STANDARD 3-speed transmission, 1958 up. 652-2966.

1964 230 GM 6, 33,000 MILES, A-1 condition. Also GM gears, 11-inch clutch. 385-4830, 477-2469.

MUST SELL, RECENTLY RECONditioned '65 Mustang rear end, plus many other parts. 388-5637.

292 CHEV, 11-1 PISTONS, EDELbrock Manifold, best offer. 5-7 p.m. 382-3254.

WANTED: FAIR OR GOOD 272, 292, 312 Ford V-8; 650 CC British bike forks, in good shape. 477-4451.

'61 CHEV 6 CYLINDER, $40. 383-1788 between 5-9 p.m.

WANTED: WINDSHIELD FOR '56 Pontiac sedan. 479-5337.

WRECKING 1960 CORVAIR, REAsonable. Phone 658-5501.

'55 METEOR FOR PARTS OR AS is, $75. 479-2085.

MUST SELL '62 PONTIAC, CHEVY hardtop parts. 384-9498 after 5.

LANGFORD AUTO WRECKERS
1074 GOLDSTREAM 478-2869

'55 CHEV., AS IS OR PARTS, good chrome. 382-0688, 598-4385.

'55 PONTIAC 2-DOOR PARTS
656-4346

WANTED: MORRIS MINOR 1000 engine. Good condition. 384-6962.

EARLY FORD V-8 OFFENhauser, heads, $45. 477-4451.

'61 CORVAIR ENGINE, RADIO, and parts. 598-1245.

WRECKING 1952 MONARCH
656-4745

SPYDER MAGS.
479-1546.

WANTED: ANY VW ENGINE. Must be good. Cash. 382-2285.

162 AUTO REPAIRS, SERVICE and TOWING

VOLKSWAGEN
OVERSEAS GERMAN CAR CENTRE LTD.
Factory-Trained Mechanics
807 Ellice St. 888-6461

VOLKSWAGEN PARTS
And Repairs
Available at
BAVARIAN AUTO LTD.
Govt' and Herald 386-1515

TRANSWILL AUTOMATIC TRANSmission specialists, 384-2851. Rebuilt auto transmissions from $69.95. Tuneups from $11.95.

JUNK CARS HAULED
$2 paid for most complete large cars. Williams, 382-9395.

LICENSED EUROPEAN AUTO mechanic, fast, accurate, reasonable. Jack, 384-4606.

JUNK CARS
Picked up. 479-4385.

166 CARS and TRUCKS WANTED

Good, Clean
CARS AND TRUCKS
WANTED
Cash in 5 Minutes
— PLIMLEY —
1010 Yates St.

CASH FOR YOUR CAR
SELL or CONSIGN
NATIONAL MOTORS
819 Yates — 384-8174

INSTANT CASH FOR
Sports Cars and Imports
BRIAN HOLLEY MOTORS
3319 Douglas 384-1161

SELLING
CASH OR CONSIGN
ART'S CARS — 383-8302

WANTED: CORVAIR VAN AUTOmatic, not too old. 383-0437.

R SALE

XXXXXXXX
X
CAR X
RE X
X
XXXXXXXXX
XXXXXXX
XXXXX
XXX
XX
X

Station Wa-
, radio, only
s. Finish in
with match-
interior.
$1695

G.T. 6 plus
, finished in
ing green.
$2495

0 sedan, only
s, like new,
$795

sed economy
ose from.

R CENTRE
Pollen Ford)
ra 384-5555

A JEEP
neer, V-8, auto-
steering, power
mileage $4695
4-door, radio,
new brakes $395
AT ROCK BAY
NUE

ALAXIE 2-DOOR
standard 6, push
tires, new brakes.
$400 cash. 479-

0, GOOD CONDI-
84-9933.

340, 4-SPEED, 1
e. 477-5647.

R SALE. ASKING
-9967 after 6.

EN, GOOD CON-

-SPEED, 479-5044.

AN, MECHANIC'S
382-3069.

GOOD ENGINE.
5.

AT 124.
$1,150. 479-4968.

ALCON. CLEAN,
t offer. 382-0717.

N, NEW BRAKES
386-7987.

V-8, AUTOMATIC,
ion. $995. 477-8035.

AUTOMATIC 6,
st offer. 479-1915.

327 FACTORY 4
65.

HARDTOP, V-8
9.

HALLS, $200. 386-

GOOD RUNNING
tested. 592-9026.

HERALD FOR

ITRE, A-1 SHAPE,
3-2801.

V-8, 4-SPEED,
er. 383-8791.

DOOR HARDTOP,
ition, $200. 479-2846.

DIO, EXCELLENT
ition, $50. 382-2285.

AN, OFFERS.
-5853.

TESTED, NEW
tion, $150. 479-7786.

GN IMPORT
ORTS CARS

CAR CENTRE
10 $900
4 $500
auto. $500
00 $350
385-2821

MODEL 204, 4-
miles, 4-door sedan.
Excellent condition.
10.

BLUE TRIUMPH
Mark IV. Radio,
extras, good condi-
440.

SPORTS COUPE, 5-
many other extras.
aintained since new.

3.4, AUTOMATIC,
engine. Must sell,
and 479-1410.

CONDITION. WIRE
rive. Lucas lamps.
134, before 7:30 p.m.

HEALEY 3000, 283
must see to appreci-
ytime.

ALPINE, $1,000 OR
one owner, low
0.

E, 1969 RAMBLER
linder automatic with
Asking $1900. Phone

T. LOW MILEAGE.
tion. 384-5183.

H GT6 PLUS, EX-
n. 382-8676.

TE, 350 H.P., 4-
748-9859 Duncan.

KS and BUSES

RUCKS

EW 1971 CHEV-
ton pickup, auto-
smission, 350 V-8,
springs, gauges,
west coast mir-
for camper.
AIL $4549
$3846
$703

L CHEV-OLDS

JGLAS STREET
. Mayfair)

'til 9 p.m.

dr. sedan, 6 cyl. $595
ER 4-dr. sedan, full
$600
N 4-dr sedan, V-8 $1000
-ton, 4x4 pickup $995

IONAL HARVESTER
CO.
t. 388-5508

ING OFFERS ON
b fwd 22' furniture van
trans — recent engine
to view — 121 Vallant
0.

AN TYPE TRUCKS.
mpers or light trucking
461, business hours.

CTION OF TRUCKS!
to tandem dumps.
ENG TRUCK SALES
385-3054

EW DATSUN 1-TON
equipped, $2,250.
MOTORS LTD.
ST. 386-6168

1956 ¾-TON INTER-
ew snow tires, new
od condition. Tested.
382-5561 after 5.

PANEL, $150. 407

154 TRUCKS and BUSES

ENSIGN

CHRYSLER PLYMOUTH

DOWNTOWN

YATES AT COOK

FARGO
TRUCK CENTRE

1 ONLY
NEW
1970 FARGO
A100 TRADESMAN VAN. STOCK NO. 4736. 108" wheelbase, 318 V-8 motor, automatic, bucket seats. Jnr. W.C. mirrors, 5-Yr. 50,000 mile warranty. Replacement cost $4100.
SAVE $800
$3292
SALE PRICE

1970
FARGO C700
134" W.B. Tractor 5-speed transmission, 18,000 lb. Eaton 2-speed rear axle, 100 per cent air brakes with semi-trailer connections. Dual 50 gal. fuel tanks. 10.00x20 rubber with cast spoke wheels. Balance 5-yr. 50,000 mile warranty. Today's replacement cost $11,000.
SALE PRICE
$8800

'65 INTERNATIONAL
Travelall. V-8 motor, 4-wheel drive, winch.
SALE PRICE
$1998
No down payment
$70 for 36 months

'65 MERCURY
½-ton pickup.
SALE PRICE
$1195
No down payment
$42 for 36 months

'68 CHEVROLET
½-ton pickup.
SALE PRICE
$1895
No down payment
$66 for 36 months

CALL
TRUCK MANAGER
ED JOHNSON
386-2411

ENSIGN
CHRYSLER PLYMOUTH

NATIONAL
CHRYSLER DODGE
"THE ISLAND'S DODGE
TRUCK CENTRE"

NEW
1970 DODGE pickups, 5-year, 50,000 mile P.T. Warranty, slant 6 engine, long wide box, standard transmission.
NEW LIST $3447
SAVE $898
NOW ONLY $2549

NEW
1970 DODGE Tradesman Van. Long wheelbase, slant 6 engine, automatic transmission.
NEW LIST $3870
SAVE $731
NOW ONLY $3139

100 Per Cent
Financing Available

Contact
MARSHALL MURRAY

NATIONAL MOTORS
LIMITED
819 Yates St. 384-8174

CLEARANCE SALE
All stock must go!
Pickups, flatdecks, vans, gravel trucks, tractors, compressors, trailers, bulldozers and backhoes.
All at low, low clearance prices.
Island Used Cars and Trucks
854 Pandora 383-3933

1968 INTERNATIONAL 1800
392 cu. in. engine, 2—18500 rear axles, 9000 front axle, 5-speed main, 4-speed spicer, Brantford box, power steering, power brakes, mileage: 36,000. $8,500. E. Lovett, Monarch Holdings Ltd., 592-0711 anytime.

VICTORIA JEEP
1969 JEEP Wagoneer, V-8, automatic, power steering, power brakes, low mileage $4695
1962 CHEV. V-8, 4-door, radio, positraction, new brakes $395
597 HILLSIDE AT ROCK BAY

'60 WILLYS JEEP, 4-WHEEL drive, ½-ton, with insulated camper. Excellent condition. Fully equipped, winch, propane tank, etc. $1,200 or best offer. 384-2315 or 383-1580.

1967 CHEV. ¾-TON WITH LONG wide box, 6-cylinder, standard transmission, excellent condition. $1,475 or nearest offer. 4635 West Saanich Rd.

'60 VOLKSWAGEN WINDOW VAN camper. '61 Volkswagen 6-seater pickup. Offers. 2787 Jacklin, Langford.

1966 CREW CAB VOLKSWAGEN, reguilt engine, new tires, $1,795. 479-1989.

WEEKEND SPECIAL. 1954 FARGO panel, running condition, $100. 478-2846.

HEAVY DUTY 1967 ½-TON CHEV truck, excellent shape. 384-2429.

1967 DATSUN PICKUP, A-1 CONDITION. 18,000 miles. $1400. 598-2589.

1969 FORD ¾-TON V-8, 4-SPEED. 656-2344.

'65 CHEV. ½-TON PANEL, 292, 4-speed, 16" wheels. Offers. 477-4451.

'37 CHEV ½-TON PANEL. LOTS of parts. Phone 748-1524, Duncan.

'50 CHEV PANEL, '64 ENGINE. Tested. $180 or swap. 656-1835.

154 TRUCKS and BUSES

'56 VOLKSWAGEN VAN, FULLY insulated, roof rack, tested 'til January '72, good condition throughout, $450. 384-0732.

1966 F-600 2-TON 14' VAN. Perfect V-8. Heavy duty engine, brakes, $2100. 382-1551.

1968 FORD F-100 ½-TON PICKUP, 6 cylinder, low mileage, $1,995. 477-6118, after 6 p.m.

'64 JEEP WAGONAIRE 4-WHEEL drive, overhead cam 6, $1,000 or best offer. 386-3051.

1964 MERCURY PANEL, EXCELLENT condition. Equipped for camping. $695. 598-1843.

HEAVY DUTY '68 G.M.C., V-8, automatic, ¾-ton, long wide box, low mileage. 656-4673.

'61 INTERNATIONAL 1-TON, BABY duals, rebuilt motor, $700. 4-wheel 24' trailer. 743-2304.

1958 INTERNATIONAL TRAVELall, $125. 1950 Dodge 1-ton flatdeck, good farm truck, $100. 477-6964.

1969 F 250 RANGER CAMPER Special, 30,000 miles, fully equipped. $3100. 246-9567.

1970 FORD ¾-TON 4-WHEEL drive, low mileage. Phone 386-0995.

'56 INTERNATIONAL ¾-TON, 4-wheel drive. 656-3105.

160 PARTS, ACCESSORIES

OUR NEW LOCATION
2150 Blanshard Street
Your Car's "Heart" Is the
BATTERY
For a Strong, Sure Start Every Time GET an "ACME"
LOWEST PRICES
IN TOWN
Delivered and Installed
FRANCIS BATTERY & TIRES LTD.
Retreading Specialists

RADIAL TIRES

All sizes and types available in either Michelin or Semperit.

D & D
1620 Blanshard St.

VOLKSWAGEN
NEW PARTS AND USED PARTS
OVERSEAS
GERMAN CAR CENTRE LTD.
386-6461

RINGS, BEARINGS, GASKETS, exchange brake shoes, drum turning, pin fitting, valve seat machining.
CORDS PISTON RINGS
At 834 Johnson St. — 383-0011

HIGH PERFORMANCE CHRYSler parts, headers, gears, street slicks, dual 4-barrels, 375 horse cam and lifters for B block Mopar. 382-5835 after 9 p.m.

SET OF JAHN'S 12½ TO 1 pistons for 394 cu. in. Olds, new. Complete cam and solid lifter kit for 394 Olds, new. Sacrifice. 1121 Catherine St.

1917-18 MODEL T FORD, RIGHT-hand drive frame; 2-26-27 pickup beds, fender and hood parts. 656-2405.

'62 HEALEY 3000 MOTOR COMplete, as new condition, $200 or offers. Healey instruments and muffler. 383-4413.

1966 CHEVY VAN ½-TON, PARtial camper, 6 new tires, $1400. Will accept small car as trade. To view 2075 Weiler Avenue, Sidney. 656-2064.

'62 SLIGHTLY DAMAGED CORvair, high-performance 4-speed transmission. Offers. 2787 Jacklin, Langford.

WRECKING: '62 FALCON, '55 Oldsmobile, '56 Ford, '66 Ford Falcon station wagon, '51 Dodge, 1-ton truck. 388-7041.

WRECKING '59 VAUXHALL VICtor, rebuilt engine, all parts fit '58-'61 Vauxhall Victor or Envoy. 382-8079.

WANTED
'47-'50 Vauxhall steering parts. 384-5834.

STRIPPED MINI BODY, SUB frame with wheels for trailer. 382-8079.

235 CHEV STANDARD CRANK shaft. Phone 388-5928 between 5-7 p.m.

FORD 352 MOTOR, COMPLETE with 4-barrel carb. $200 or nearest cash offer. 479-1140.

283, RUNNING, COMPLETE WITH automatic transmission, $100. 479-7045.

'57 FAIRLANE 2-DOOR HARDTOP, V-8 standard, 5 chromies, 56 duals, standard stick. 479-4722.

1953 FORD STOCK CAR FOR sale, rebuilt motor, parts. $150. 382-4881.

WANTED: CHEV STANDARD 3-speed transmission, 1958 up. 652-2966.

1964 230 GM 6, 33,000 MILES. A-1 condition. Also GM gears, 11-inch clutch. 385-4830, 477-2469.

MUST SELL, RECENTLY RECONditioned '65 Mustang rear end, plus many other parts. 388-5637.

292 CHEV, 11-1 PISTONS, EDELbrock Manifold, best offer. 5-7 p.m. 382-3254.

WANTED: FAIR OR GOOD 272, 292, 312 Ford V-8; 650 CC British bike forks, in good shape. 477-4451.

'61 CHEV 6 CYLINDER, $40. 383-1788 between 5-9 p.m.

WANTED: WINDSHIELD FOR '56 Pontiac sedan. 479-5337.

WRECKING 1960 CORVAIR, REAsonable. Phone 658-5501.

'55 METEOR FOR PARTS OR AS is, $75. 479-2085.

MUST SELL '62 PONTIAC, CHEVY hardtop parts. 384-9498 after 5.

LANGFORD AUTO WRECKERS
1074 GOLDSTREAM 478-2869

'55 CHEV., AS IS OR PARTS, good chrome. 382-0688, 598-4385.

'55 PONTIAC 2-DOOR PARTS
656-4346

WANTED: MORRIS MINOR 1000 engine. Good condition. 384-6962.

EARLY FORD V-8 OFFENhauser, heads, $45. 477-4451.

'61 CORVAIR ENGINE, RADIO, and parts. 598-1245.

WRECKING 1952 MONARCH
656-4745

SPYDER MAGS.
479-1546.

WANTED: ANY VW ENGINE. Must be good. Cash. 382-2285.

162 AUTO REPAIRS, SERVICE and TOWING

VOLKSWAGEN
OVERSEAS GERMAN CAR CENTRE LTD.
Factory-Trained Mechanics
807 Ellice St. 388-6461

VOLKSWAGEN PARTS
And Repairs
Available at
BAVARIAN AUTO LTD.
Govt' and Herald 386-1515

TRANSWILL AUTOMATIC TRANSmission specialists, 384-2851. Rebuilt auto transmissions from $89.95. Tuneups from $11.95.

JUNK CARS HAULED
$2 paid for most complete large cars. Williams, 382-9395.

LICENSED EUROPEAN AUTO mechanic, fast, accurate, reasonable. Jack, 384-4606.

JUNK CARS
Picked up. 479-4385.

166 CARS and TRUCKS WANTED

Good, Clean
CARS AND TRUCKS
WANTED
Cash in 5 Minutes

— PLIMLEY —
1010 Yates St.

CASH FOR YOUR CAR
SELL or CONSIGN
NATIONAL MOTORS
819 Yates — 384-8174

INSTANT CASH FOR
Sports Cars and Imports
BRIAN HOLLEY MOTORS
3319 Douglas 384-1161

SELLING
CASH OR CONSIGN
ART'S CARS — 383-8302

WANTED: CORVAIR VAN AUTOmatic, not too old. 383-0437.

166 CARS and TRUCKS WANTED

PRIVATE. WANTED FOR CASH, smaller or medium size car, fairly late model. R. Lau, R.R. 1, Nanoose Bay.

WANTED: '48 TO '52 ANGLIA OR Austin. Must be restorable or in running condition. 477-2931.

CASH — HOUSTON MOTORS
1500 Blanshard 384-6713

168 CAMPERS AND TRAILERS

ANNOUNCING
1971 VANGUARD

Camper and trailer arrivals. Come in and view these completely restyled models featuring exciting new decors and all new floor plans.

ALL TRADES MUST GO
Buy one of these clean well kept campers and trailers and
SAVE $$$

'70 Okanagan. Fits compact trucks. Thermostatic heater. Bargain price $1525
16' Coastline Trailer, oven, brakes. Bargain price $1095
8'3" Vanguard. Dipper model. Bargain price $995
8' Telescopic. Hydraulic lift. Bargain price $895
'69 Security Mountaineer. Bargain price $995

BUILDING?
All materials in stock to build your own camper or trailer. Plans, spruce, framing, panelling, windows, electrical and plumbing supplies attractively displayed in Victoria's most complete parts outlet. Let us save you $$$ on all your building needs.

CAMPER JACKS
De luxe, permanently mounted, rust proof, tripod based jacks, smooth, bevel gear action enables you to safely and quickly place your camper within 14" of the ground.
Set of 3
ONLY $119.95
(Installation extra)

S. J. PEDEN LTD.
2855 Quesnel St. 386-3464

SPRING IS NOT FAR
AWAY

Take advantage of our off-season prices on new and used travel trailers, truck campers and motor homes.

Free 90-day storage on any unit purchased now.

PURVIS-FLACK TRAILER
SALES LTD.,
1915 Quadra St., 388-9188
(across from the Curling Rink)

(where customer satisfaction is guaranteed by our service dept.)

SEAGULL AND CAVEMAN
CAMPERS
Prowler Trailers
Division of Dominion Motors

1970 11' Caveman camper, propane and electric fridge, furnace, 3-burner and oven, blower fan, double propane tanks, Croft electric toilet and electric water pump.
Was $3295
NOW $2695

Trailer Parts
Stove Canopies with 12V Fan and Light. Reduced to $31.95
1812 Douglas 385-5012

HERE NOW!
1971—1700 Travelaire
—also—
See the new K-line fibreglass trailer for the small car owner.

at
COASTLINE
TRAILER CENTRE
642 Burnside Rd. — 388-6021

TERRY TRAVEL
TRAILERS

16' - 24'

MULLINS MARINE SALES
LTD.
925 Yates St., 382-4515

Entrance Yates or View St.

FENNELL'S
TRAILER SUPPLIES
parts — propane — repairs
GALAXIE CAMPERS

6459 Pat Bay Hywy. 652-2511

1969 24 FT. MOTORHOME
Sleeps 6, power steering and brakes, automatic, transmission, like new condition. New price $16,400. Firm price $10,900. After 5, 383-5677.

HOMEMADE CAMPER. WILL sell toilet, ice box, furnace etc. separate. 1970 Suzuki 250 Enduro $500. 1965 Fargo 1-ton, duals, steel and aluminum box. $1500 or offer. 592-6974.

SECURITY CAMPERS
Winnebago Motor Homes
MORRIS
TRAILERS AND CAMPERS
DOUGLAS AT BURNSIDE 385-2332

9-FOOT FIBREGLASS CAMPER, lightweight. Ideal for ½-ton truck. Demonstrator. Must clear. 479-1446 or 477-2539.

'71 SKYLARK TRAILERS AND Empress Motor Homes, Canadian top quality. Goldstream Estates, 974 Goldstream Ave., Hwy. 1-A.

DE LUXE ALUMINUM TRUCK canopy, safety glass windows and lights. Will fit Datsun, Toyota or Mazda. 479-6434.

ARKANA TRAILERS
SALE-SERVICE-REPAIRS
4099 Tuxedo Drive 479-1446
Evenings 477-2539

ATTENTION CAMPER OWNERS
Auxiliary gas tanks, tire mounts and bumpers. Oak Bay Texaco. 1990 Oak Bay Ave. 598-3411.

AS NEW, 1970 22' TRAVELAIRE tandem trailer, self contained. Gold and white color. View at Thetis Lake Trailer Pk. 1938 Is. Hwy.

16' TRAVEL TRAILER. NEEDS some work. Best offer. 478-5060 after 6.

19' '67 CORSAIR, LIKE NEW, fully self-contained. $2,500 firm. 656-4125 after 5.

'66 VOLKSWAGEN CAMPER, fully equipped, good condition, low mileage. 383-9721 or 382-2304.

BOX TRAILERS, 4x8, 4x6, ORDER NOW. SAVE $10. AL'S, 214 DUNDAS. 383-8233.

SMALL 8-FT. CAMPER, ALUMInum siding, insulated, wired. $400. 246-9567.

FORDS CAMPER AND TRAILER. One new 8' side dinette camper. 2614 Sooke Rd. 478-5815

8' SPORTSMAN FIBREGLASS cnaopy, has green side windows, $300. 385-0463.

WANTED: 11'X13' TRAILER, IN good clean condition. Sleeping 4, $1,000. 479-3348.

1970 VANGUARD 9½' CAMPER with jacks. 5040 Santa Clara, Victoria.

DOGWOOD TRAILER SALES
PARTS — PROPANE — RENTALS
TRAILERS - 478-6841 - CAMPERS

FURNISHED 1-BEDROOM trailer for rent, $70 a month, 478-2509.

13' SELF-CONTAINED TRAILER, excellent condition, $950. 477-4793.

13' HOUSE TRAILER, PERFECT for handyman. New tires. 386-1570.

GOOD CONDITION, WIRED UTILity trailer with tarp, $125. 478-1034.

ENGLISH TRAILER, $2,000. TAKE boat as part payment. 479-2383.

WANTED: UTILITY TRAILER. R. Lau, R.R. 1, Nanoose Bay.

WANTED: CAMPER FOR DATSUN, 6' interior, cash, private. 658-8156.

168 CAMPERS AND TRAILERS

10' CAMPER, SLEEPS 5, $1,075 OR offers. 2815 Cook St. 385-6155.

CAMPER FOR SMALL ½-TON truck, $300. 384-2009.

169 MOBILE HOMES and PARKS

GLENKEY MOBILE HOMES

"YOUR KEY TO BETTER LIVING"

"WEEKEND SPECIALS"

Getting Married?—Retiring?
Your Choice $7,500

42x12 ELMONTE 2-bdrms.
Fully furnished
51x12 COLUMBIA, 2-bdrms.
Fully furnished

See these and Many more
This Weekend at:

Glenkey Mobile Homes Ltd.
Douglas at Hillside
or
The Goldstream Villa
(just behind the Goldstream Inn)
385-2491 or 478-4245

BOB'S TRAILERS

Mobile Homes And
Double Wides
SPACES For Our
Homes

New and Used TRAVEL
TRAILERS
in stock NOW!

Parts — Hitches — Propane

386-3623
Highway 1 and Harriet

YOUR CHOICE!
Choose your home — single or double.
Choose your own site—
Our own luxury park now renting
AT HIDDEN VALLEY
For complete details phone or call in person
2524 Douglas St. 386-3291
WAGON TRAIN HOMES

Tote-em Trailer Sales
2744 Spencer Rd.
478-1041 Days
384-8791 Nights

SPACES AVAILABLE IN EXPANsion at fully modern Goldstream Villa mobile home park, modern units only. Phone days 478-6211, nights 658-8618.

FOR SALE 10X55 MOBILE HOME, fully furnished including washer, lot 50'x100', lawn, garden, etc. 10x20 cabana, 10x20 terrace. Beautiful view. 478-1417 after 5 p.m.

12X44 MOBILE HOME WITH cabana on private lot at Colwood Corners, excellent condition, furnished, $2500 down. 478-2511, after 6 p.m.

12X66 PARKWOOD, 3 BEDROOM, utility room, separate kitchen, only 8 months old. Save $2,500 on new price. 642-5130.

54X12 MOBILE HOME, 2-BEDroom furnished. Immaculate. Extras. $8,000 firm. 642-3567.

1968 IMPERIAL, 2 BEDROOMS, carpeted, newly furnished, $7,150. 383-8228.

1965 10X46 MOBILE HOME, 2-bedrooms, furnished, good condition, $5200. 478-6985.

SOOKE TRAILER PARK, $30. 7021 Grant Rd. S.H.R. 642-3173, 642-3567.

FOR RENT: 35X10 TRAILER, 1 bedroom, furnished, $90. 478-1115.

1970 3-BEDROOM MOBILE HOME for sale. Offers. 478-6464, after 5.

1959 8'X45' MOBILE HOME, 2 bedrooms, furnished, $4,300. 652-2473.

181 TOURIST ACCOMMODATION

ROCCABELLA GUEST HOUSE — the home of "C'est si bon rotisserie." Rooms single $4 up. Weekly $20. Breakfast available. 385-9030. 777 Blanshard.

185 CONVALESCENT and REST HOMES

DE LUXE ACCOMMODATION
IN VICTORIA REST HOMES
Ladies, gentlemen or couples. Nurse (24 hours). En suite plumbing. Buzzer at beds, hydraulic bath lift, elevator, TV, excellent menu, tray service, level entrance. Reasonable rates. 385-6213 or 383-0395.

LOVELY DOUBLE ROOM FOR elderly couple, Mt. Tolmie, 24 hour care, tray service. A home with comfort plus. $375 per month. Mrs. Brown, 592-4733.

CRAIGDARROCH REST HOME — lovely, bright cheerful rooms — excellent service and reasonable rates. To view call 386-3813 or 388-7630. 1048 Craigdarroch Road.

EXCELLENT CARE AND MEALS for elderly lady or gentlemen in class A rest home. Sea view. 384-3942.

LOVING CARE FOR MOTHER OR Father in a small private rest home in Fairfield, close to parks. Call Mrs. Mack, 383-9315.

ENGLISH MANOR REST HOME by the sea. Private room, nursing care, tray service. 382-7406.

VACANCY IN OAK BAY, NEAR park and sea, for lady or gentleman. 598-4423.

DE LUXE ACCOMMODATION IN small private rest home. 658-8144.

190 ROOM and BOARD

ROOM AND BOARD FOR YOUNG ladies sharing or for mother and pre-school child, babysitting services. Oak Bay Junction area. 382-8985.

FOR ACTIVE RETIRED OR SEMI-retired, warm comfortable rooms with board. All home privileges. 386-7681.

STUDENTS OR NURSES— Walking distance to University, lunches packed, laundry facilities. TV. Own entrance. 477-5451.

CAPABLE LADY WILL BOARD and look after semi-invalid, take for car rides, $170 a month. 385-2845.

ROOM AND BOARD IN WARM comfortable home, near Beacon Hill Park. Suitable for elderly gentleman. 384-7201.

PERSON TO LIVE-IN WITH young married couple. Private bedroom with twin beds. 479-6794.

PRIVILEGES FOR BUSINESS person. Private home. Beach, bus. Parking. 598-2155.

SHARE ROOMS, FULL BOARD, $82. Private, full board, $90. 386-8520.

DE LUXE ROOM AND BOARD, excellent food. Private, $125. Semi-private, $100 month. 2317 Forbes.

ROOM AND BOARD NEAR SIMPsons-Sears. Working man only. 382-0438.

ROOM AND BOARD
382-0652

ROOM AND BOARD FOR MEN. TV. Good meals. 598-1719.

BOARD AND ROOM. MEN ONLY. Phone 592-4957.

ROOM AND BOARD. WORKING girl. New apartment. 408-1445 Fort.

ROOM AND BOARD, GIRLS ONLY. 385-4367.

193 ROOMS TO RENT

SINGLE ROOM, $50. 1303 GLADstone. 382-6728.

SLEEPING ROOM TO RENT, Esquimalt. 382-5272.

193 ROOMS TO RENT

PRIVATE ROOMS, STUDENTS and young working men. Near UVic, shopping, buses, private entrance, separate TV lounge, bath, kitchen and laundry. After 5, 592-7989.

HARRIS GREEN APT. HOTEL
Warm, clean room, $16 weekly. Community kitchen, laundry, parking. City Centre, 921 Pandora. 385-9090.

WANT A NICE ROOM WITH bath and color, cable TV? From $8 daily — $30 weekly. Cheltenham Court Motel, 994 Gorge Rd. West. 385-9559.

ROOM FOR RENT. USE OF living room, kitchen, bathroom and automatic washer. Use own bedding. $40 per month. 382-0717.

LARGE FURNISHED ROOM. KITchenette, fridge and stove. On Menzies St. $60. Men only. Phone 386-0003, Saturday or after 5 p.m.

FURNISHED FRONT ROOM, kitchen privileges, close to B.C. Forest Products, men only. 620 Dunedin St. 383-9278.

WARM SLEEPING ROOM, ALL found $12 week, also large housekeeping room, fridge, etc., all found. Johnson Street. 384-4077.

QUIET HOME NEAR ST. Joseph's. No drinking, kitchen privileges. Men preferred. 383-6506 after 5 p.m.

FURNISHED ROOM. HOT PLATE and fridge, $55. 815 Queens. 383-4818, after 5.

USE OF LIVING ROOM, KITchen, bathroom and washer, TV. Girl. $40. 382-8420.

NICE LIGHT HOUSEKEEPING room near town. $38 per month. 383-9475.

LARGE CLEAN SLEEPING ROOM, working man only. $10 per week. 383-7919.

NICE CLEAN FURNISHED ROOM, for working person. Cook-Maplewood area. 386-0462.

BY DAY, WEEK, OR MONTH, reasonable rates. Colonial Inn, 270 Government St. 384-7151.

CLEAN, WARM ROOM FOR MAN, share TV and kitchen, $12.50 week. 384-4524.

FURNISHED ROOM FOR WORKing lady, kitchen privileges, $50 per month. 382-8420.

LARGE, WARM, FURNISHED, sleeping room, downtown, $50. 385-3284.

PRIVATE ROOM IN GUEST house, board if wanted. Close to downtown. 386-6903.

CLEAN FURNISHED SLEEPING rooms. Walking distance, newly decorated. 385-2829.

CLEAN ROOM, KITCHEN FACILIties, men. Jubilee area. February 1. 592-6615.

FURNISHED ROOM, $35.
382-2707.

NICELY FURNISHED ROOM ON Quadra St. $50. 382-1746.

ONE SLEEPING ROOM FOR quiet gentleman. 386-7975.

FURNISHED ROOM, ALL FOUND, men only. Phone 383-8619.

194 ROOMS WANTED

ROOM NEAR ADULT INSTITUTE student, non-drinker-smoker. 479-5783, Janice.

197 HOUSEKEEPING ROOMS TO RENT

THE RITZ HOTEL
Housekeeping Rooms
Small Suites
Fully Furnished
Elevator service TV Lounge
383-1021 710 Fort St.

SCOTT APARTMENTS
Extra large LHK rooms for middle-aged or elderly tenants. Hot and cold water, gas ranges, cablevision all rooms. 2659 Douglas 382-1221.

SWIMMING POOL
Share large kitchen, bathroom in private home, with pool; in Gordon Head. $60 per month. Ocean Cove Rentals 479-7122, 479-4422.

NICE WARM ROOMS, COMmunity kitchen, laundry facilities, cable TV, near bus and store. For girls, 388-4678.

LARGE ROOM FULLY FURnished, separate entrance, for quiet working gentleman only, near Beacon Hill Park. 382-9865.

LARGE COMFORTABLE ROOM, upstairs, community kitchen. Everything supplied. $55. Ladies only. 386-6191.

NICE CLEAN ROOM, EVERYthing supplied, share kitchen and bathroom. Ladies only. $55 monthly. 382-0447.

BEDSITTING ROOM AND kitchenette, warm and clean. Cook-Fort area, middle-aged lady. 384-7474.

ONE AND TWO ROOM UNITS, cablevision and utilities included. $35. Close-in. 386-9309, 384-1884, 386-9945.

FAIRFIELD. HANDY TO DOWNtown, furnished bed-sitting room and kitchen, for quiet business girl. $65. 385-7088.

OAK BAY, NEAR BEACH, SHOPS, bus at door, large room, fridge, hot plate, semi-private bath. Responsible adult. $72. 598-4711.

DOUBLE OR SINGLE HOUSEkeeping rooms, fully furnished, linens etc. supplied. Phone 384-5209.

COOK AND QUADRA. CLEAN, bright room with view. Cooking facilities. $50. 386-1884 after 10 a.m.

WALK TO TOWN, $55. FURnished, only mature and quiet need apply. 383-8101.

CLEAN ROOM, AUTOMATIC heat, lady only. 383-6675. 2311 Dowler Place.

BRIGHT COMFORTABLE FURnished, gentleman only, near bus and store. 382-2560.

$30—UNFURNISHED. ALL UTILIties. Lady pensioner only. 1118 Quadra St. 385-7346.

HOUSEKEEPING ROOM WITH kitchenette for middle-aged person. 385-2055.

1 ROOM MAIN FLOOR, HOT AND cold water, fridge, cooking. Beacon Hill Park. 477-2853.

FURNISHED ROOM AND kitchenette near buildings. All found. Lady preferred. 385-2154.

FAIRFIELD, FURNISHED BEDsitting room and kitchenette, suit elderly lady. 385-0195.

NEAR CENTRAL PARK. 3 rooms, unfurnished. All utilities. $80. 386-6936.

LIGHT HOUSEKEEPING ROOM for quiet woman. Non-smoker. 384-3018.

SECOND FLOOR ROOM, HOT plate, suit pensioner, $30. 1216 Fort Street.

HOUSEKEEPING ROOM, CLOSE to St. Joseph's. 382-7536.

PENSIONER PREFERRED, 3 blocks town, $60. 383-8818.

3 UNITS, SUIT MATURE LADIES, walking distance town. 382-1051.

FAIRFIELD CLOSE TO EVERYthing, mature ladies. 384-3810.

LARGE CLEAN ROOM, CLOSE IN, $50. 382-4943.

CLOSE IN. MATURE PERSONS. $45. Ph. 383-6753.

NEAR ST. JOSEPH'S, CLEAN, $40. Ladies. 817 McClure St.

2 ROOMS, ALL FOUND, $47 EACH. 384-6960.

200 APARTMENTS TO RENT UNFURNISHED

ROYAL ARMS APTS.
1300 YATES AT FERNWOOD
Bachelor apt., $85-$100
Resident Manager, 386-1628

ROCKLAND AREA, NEAR GOVernment House, 1-bedroom suite, $105 month. 598-3764.

AVAILABLE FEB. 1. 2-BEDROOM apartment. Heat, water, electric stove, fridge. $100. 385-5573.

GELAINE COURT, HAULTAIN. 2-bedroom suite, $135. 1-bedroom, $125. 656-3029.

SPACIOUS 2-BEDROOM SUITE, plus den, close to town and St. Joseph's Hospital, $165. 382-5864.

1 BEDROOM, $118, AVAILABLE now. Kingswood Apt., 2552 Vancouver Street, 592-2218.

NEW 3-BEDROOM, $135. COLwood, Langford, 2 children welcome. 477-2548.

2-BEDROOM SUITE, $140 INcludes everything. Call Mr. Bitterman, 385-3411.

NEW 2-BEDROOM SUITE, IN COLWOOD-LANGFORD area. 478-5330.

2-BEDROOM SUITE, NEAR PARK and sea, mature adults, $115 per month. No children or pets. 385-4118.

2-BEDROOM, $60. APPLY 860 Fisgard, Apt. 1. 383-9977.

200 APARTMENTS TO RENT UNFURNISHED

BRAND NEW
"THE OAK BAY MALL"
2025 OAK BAY AVENUE
Centrally located to bus, shopping centre, UVic, Jubilee and leisure areas. Luxury apartment with bright de luxe suites.

FACILITIES AVAILABLE
—BILLIARD ROOM
—SAUNA ROOM
—WORKSHOP
—High quality soundproofing; concrete floors.
—6" insulated double walls.
—Attractive wall-to-wall carpets — High density underlay.
—Quick, clean heat with thermostat
—Free cablevision and storage
—De luxe factory-made cabinets, colored automatic appliances.
—Feature wall paper and chandelier.
—Generous living areas
—Built-in China shelves
—Cushion floors in kitchen and bath
—Ceramic tiling, coloured vanities
—Fibreglass draperies — fireproof
—Self-closing fire doors
—Silent elevator
—Covered parking
—Courteous, efficient managers —
—All suites include heat, cablevision, drapes, storage, parking.
Mr. and Mrs. Punt,
Suite 410, 592-4125

1-BEDROOM from $135
CORNER SUITE
IMMEDIATE OCCUPANCY

OAK BAY
BRAND NEW
WINCHESTER COURT
"The Building with the Courtyard."
—92 De luxe extra spacious suites.
—Quality wall-to-wall carpeting.
—Concrete floors, double walls.
—BILLIARD ROOM
—SAUNA ROOM
—WORKSHOP
—Walnut kitchen cabinets.
—Feature wallpaper, china shelves.
—Coloured appliances.
—Cushion floor kitchen and bath.
—Generous living area.
—All suites include heat, cablevision, drapes, storage, parking.
—Courteous resident managers.
1 BEDROOM $130
IMMEDIATE OCCUPANCY
223 - 1063 Foul Bay Rd.
Call Mr. and Mrs. R. Bowlby
598-1790

NEW
THE DEVON OAKS'
1066 FOUL BAY ROAD
Quiet, desirable location. Close to shopping, bus routes, Jubilee and leisure areas.
—Excellent soundproofing
—6" insulated double walls
—Concrete floors
—Walnut kitchen cabinets
—Colored appliances
—Cushion floor kitchen and bath
—Feature wallpaper, china shelves
—Quality wall-to-wall carpeting
—Generous living areas
—All suites include heat, cablevision, drapes, storage, parking.
—Courteous resident managers.
ONE BEDROOM $138
IMMEDIATE OCCUPANCY
Manager: Mr. and Mrs. M. Punt
592-4125

PARK PACIFIC
APARTMENTS LTD.
For details and transportation to view all above suites, call Mr. Bowlby, Prop. Mgr. 598-1790.

THE
PRINCESS PATRICIA

701 and 703 Esquimalt Rd.

View the Blue Pacific
and Inner Harbour
from our Spacious Suites
— GE Appliances
— Cablevision
— Lounge
— Sauna
— Controlled Entrance
— Intercom
— Sound proofing
— Resident manager
— Child 2 and under welcome.

AVAILABLE NOW
IMMEDIATE OCCUPANCY

1 Bedroom suites from $128

Inquiries—9 a.m.-8 p.m.
Phone 382-2223.

BURNSIDE GARDENS
3622 TILLICUM RD.

AVAILABLE NOW
2 and 3-bedroom family accommodation.
Colored appliances, heat, water, cablevision, Cihldren welcome.

To view
Call 384-0034, 384-4365

BEST LOCATION IN TOWN NEAR Beacon Hill Park, bus and shopping, close to town.

MONTE CARLO
1030 Pendergast
1-bedroom from $130-$143
2-bedroom $170

CASA MONTEGO
1095 Pendergast
1-bedroom $135

BARCELONA MANOR
1022 Pendergast
Bachelor from $110-$118
1-bedroom from $127-$135
Call Res. Manager, 384-1044

G & O Holdings, 598-4821

DUNSMUIR HOUSE
831 Dunsmuir Rd.
(off Esquimalt Rd.)

2 bedroom from $155
Ground floor, quiet, spacious

1 bedroom from $135
Quiet, Seaview
Adults only — no pets
Resident Manager
388-4943 (Ste. 403)

MARIFIELD PARK
562-6 Simcoe St.
Large, beautifully decorated apartments with sunken baths, 12x15 bedrooms and plush wall-to-wall carpets.
1-Bedrm. from $125
Adults only—No pets
Resident Mgr. 383-7628
Goward Developments Ltd.

EL CAMINO APTS.
1530 Belcher Ave.
1 bedroom on fourth floor. Good view. Quiet, modern, redecorated, spacious, free laundry — heating, cable, FM, drapes, balcony, colored appliances. Free covered parking when available. 5 minutes to City centre. Manager, 384-1078.

OAKRIDGE HOUSE
2646 COOK STREET
Modern quiet warm apartment. Wall-to-wall carpets, all modern conveniences. Wonderful views of city. 2 bedroom from $155. 1 bedroom from $125. 385-3503.

2-BEDROOM IN SIDE-BY-SIDE, Cook near Rockland, electric kitchen, heated, cablevision. $140. Elderly preferred. 598-4184.

425 WILSON, ONE BEDROOM suite, lovely view. $93. Available Feb. 1st.

MODERN SUITES, CLOSE TO town, adults, suitable pets welcome. 385-4304.

AVAILABLE. 1 BEDROOM SUITE, fridge, stove, utilities included. $110 month. 384-6663.

NEW APART. 1-BEDROOM SUITE $130 with outstanding view. 1527 Fort at Belmont. 382-1436.

OCEAN VIEW
1-bedroom suites, $135 and $116. 628 Dallas Rd.

1 BEDROOM, FRIG AND STOVE, $85 month. 479-4019.

3 ROOM BASEMENT SUITE, $80 month, well heated. 386-0503.

200 APARTMENTS TO RENT UNFURNISHED

NOW RENTING

THE

ROYAL

LYNNWOOD

APARTMENTS

1310 HILLSIDE AVENUE

Spacious one and two-bedroom suites await your inspection in this new block. Close to park, major shopping centre, golfing facilities, and located on busline.

Resident Managers: Mr. and Mrs. A. Van Schagen, Phone 385-8454.

1-BDRM suites from $127
2-BDRM suites from $165

RENTAL AGENTS:

P. R. BROWN & SONS LTD.
762 Fort Street 385-3435

BE FIRST WITH
A.
B.
C.
A. BERNARD & CO. LTD.
Fort and Broad 384-9335

1400 CAMOSUN ST. — Walking distance. Modern spacious, 1-bedroom suite. Cablevision — balcony, drapes. Rent $125. Contact Ste. No. 103.

1678 FORT ST. — De luxe 1-bedroom suite — wall-to-wall carpet. Rent $130. Contact Resident Caretaker, 382-9064.

1660 FORT ST. — Modern, 1-bedroom suite. $125 p.m. Resident Caretaker, 384-7826.

1791 ROCKLAND AVENUE — Modern 1-bedroom suite at $125 p.m.; 2-bedroom suite at $150 p.m. Resident caretaker, 388-6349.

CAMILIN MANOR
1210 Balmoral
Large, modern apartments, conveniently located near shopping and bus. Easy walking distance to town.
Featuring:
W-W carpets.
Drapes
Elevator.
Controlled entrance.
Congenial resident Mgr.

Available Feb. 1
1 and 2-BR Suites
To view call resident Mgr. 385-4083, Ste. 201 or

CONCORD REALTY LTD.
388-5471

WEYBRIDGE MANOR
Government and Simcoe
Modern apartments, conveniently located near Beacon Hill Park. Easy walking distance to town.
Featuring:
W-W carpet.
Coloured appliances.
Controlled entrance.
Drapes.
Cablevision.
Congenial resident Mgr.
And more!

1-BR. suites from $135
To view call: Mr. or Mrs. Campbell 385-8664 or

CONCORD REALTY LTD.
388-5471

GRANADA COURT
1233 FAIRFIELD RD.

1 AND 2-BEDROOM LUXURY SUITES AVAILABLE IMMEDIATELY.
SAUNA BATHS
BILLIARD ROOM
HOBBY SHOP.
EXTRA LARGE SUITES.
VANITY DRESSING ROOMS.
ELEVATOR.
For information call Mr. or Mrs. O'Connell 383-9161.

KER & STEPHENSON LTD.,
385-3411.

LAMPSON COURT
$500 DOWN
3-bedroom Townhouses. Monthly payments to qualified applicants lower than rent.
Phone:
Mr. Waring 382-2159

BE FIRST WITH
A.
B.
C.
A. BERNARD & CO. LTD.
FORT AND BROAD, 384-9335

2512 DOUGLAS STREET — Leland Apts. Unfurnished, 1-bedroom suite at $95 per month. Apply Caretaker, Suite No. 4, 384-5830.

QUEENSWOOD ARMS
Fairfield District
Modern apartments, conveniently located near shopping and bus. Easy walking distance to town.
Available Feb. 1
1 and 2-BR. suites.
Call resident manager, Mr. Bone 388-5066 or
CONCORD REALTY LTD.
388-5471

945 ESQUIMALT RD. $125
Nice 2 BR, with view. Stove and fridge. Heat and water included.
1260 PEMBROKE $112
1 BR with stove, fridge, carpet and drapes. Heat, water and cablevision included.
CALL DON STRIPLING 386-1361
Canada Permanent Rentals

REGINA APTS.
291 Regina Ave.
Available immediately, modern 1-BR. suites from $115 per month.
CONCORD REALTY LTD.
388-5471

OAKLANDS MANOR
Hillside and Cedar Hill Road

New block near Simpsons-Sears, Elevator, balconies, cable TV, 1-bedroom from $125. Resident Manager, 383-4808 or 386-0266.

UNIVERSITY AREA
2-bedroom suite, self-contained main floor, private house, $120. Electricity heat, water, utilities included. No children, no pets. 477-4736.

TWIN HOLLY APARTMENTS, 476 Lampson. Spacious 3-bedroom apartment. Available immediately. Also 2-bedroom apartment, available March 1st. Children welcome. 385-2269.

AVAILABLE FEB. 15. DE LUXE bachelor suite. Cablevision. Private entrance. Laundry facilities. Business or middle-aged woman. $90. 906 Linden. 385-6428.

CHATEAU ROCKLAND
1025 Linden Ave. 1-bedroom suites from $120. Cablevision, wall-to-wall carpets, drapes are included. Phone 384-1004.

MODERN 1-BEDROOM, LARGE sitting room, dining area, stove and fridge. Free laundry. $105 monthly. 384-5473.

CLOSE TO MAYFAIR, LARGE older 3-bedroom redecorated, oil cook stove, children welcome, $110. 385-9696 or 477-5719.

APARTMENT TO RENT
FAIRFIELD BUS LINE
PENSIONERS, QUIET ADULTS
$85 658-8641

1-BEDROOM SUITE, VICEROY Apts., 1009 Fairfield. Drapes, cablevision, laundry. $115. 479-4024, 383-1233.

REDUCED RENT ON BASEMENT suite for looking after rooming house. Mature person only, references. 382-2707.

$108. IMMEDIATE POSSESSION, 2-bedroom, fully modern, mature or pension couple only. No pets. Nor Garden Court, Sidney, 656-3612.

1-BEDROOM, SELF-CONTAINED suite, oil stove, partly furnished. Esquimalt Road. $65. 383-0997.

OAK BAY AVE., MODERN 2-bedroom suite, all conveniences. $135 monthly. 479-7525.

3-ROOM TOP FLOOR SUITE. Magnificent views. Quiet lady. Fairfield. March 1. $90. 382-9083.

SPACIOUS 1 BEDROOM SELF-contained suite. Close-in. $75. 386-9373.

2-BEDROOM SUITE ON GROUND floor, close to city centre. $120. 382-6681.

200 APARTMENTS TO RENT UNFURNISHED

CAMOSACK MANOR
1035 BELMONT AVE.

located on 2½ acres of delightful property in the quiet residential Rockland area and commanding unequalled views of the whole of Greater Victoria, this finest of Hi-Rise apartments offers the ultimate in spacious, well-designed, 1, 2 and 3-bedroom suites.

Available now — One only, 3-bedroom, 2-bathroom luxury corner suite of approx. 1,600 sq. ft.

Also available — 2 very large 1-bedroom suites.

Other features include:
—Saunas and exercise equipment
—Off-street guest parking
—Banquet room
—Rooftop lounge and observation deck
—Specially designed overnight guest rooms
—Free laundry and dryers
—Full-sized lockers
—Twin elevators
—Double drape tracks

Check our attractive rentals and inquire about possible vacancies. We are willing to hold suite, if necessary. Please see our resident managers, Capt. and Mrs. Duncan, Suite 101, telephone 386-0191.
"A Block Bros. Development"

NOW RENTING
COLONY PARK MANOR
In the University Area
1860 Poplar St at Richmond Rd.
For total living!
NEAR . . .
Shopping, Racquet Club,
Golf Clubs and bus.
COMPARE THESE FEATURES:
Range, self-cleaning oven
Refrigerator with automatic defrost.
Exceptional soundproofing with concrete sub-floors
Garburator in each suite
Luxury wall-to-wall carpet
Indoor heated pool
Hydro-therapy swirl pool
Cablevision-FM
Sauna Room and Showers
Hobby Room, Games Room.

1-BEDROOM SUITES
from $148.50 - $167.50
No 2-Bedroom Suites Available
Appointment to view
Phone Mr. or Mrs. D. Bertrand, Resident Managers, Ste. 119.
477-1711

TUDOR ESTATES LTD.
2030 DOUGLAS ST.

THE RICHELIEU
3187 Shelbourne St.
1-BR from $127, 2-BR from $166. Phone 592-0554.

THE FONTAINEBLEAU
3159 Shelbourne St.
1-BR 4th floor $138. 2-BR $160. Phone 592-4154.

CHARTWELL HOUSE
1343 Harrison St.
1-BR from $129. Phone 382-0863.

MITCHELL OAKS
2065 Oak Bay Ave.
1-BR from $132, 2-BR $165. Phone 598-3285.

PONDERSOA
1184 Esquimalt Rd.
2-BR from $140. Phone 382-6936.

SELF-CONTAINED 3-ROOM SUITE, includes stove, fridge, drapes, water, heat, electricity. $115. 658-8769.

LORD AND LADY SIMCOE
THE SIMCOES
"Victoria's
Prestige Address"
1 OR 2-BEDROOM SUITES
Available Now
Furnished or Unfurnished
VICTORIA'S LARGEST
HEATED SWIMMING
POOL AND SAUNA
—Washers and dryers.
—Drapes.
—Sound proofing.
—Wall-to-wall carpet.
—Free outdoor parking.
—Recreation room, billiard table, etc.
—Lounge.
—Resident managers.
—Cablevision.
—Controlled entrances.
440-450 Simcoe Street
385-3111

ONE BEDROOM SUITES
from $132.00
CASA DEL MAR
1625 Richmond Rd.
Call Resident Managers
385-4250

Check these features:
—Distinctive Spanish style
—Controlled entrance
—Superior soundproofing
—Wall to wall carpet
—Mail delivery to suites
—Close to bus, shops, hospitals

BUILDERS AND DEVELOPERS

KLEE WYCK
1340 Harrison
1-bedroom suites from $130
Soundproofing
Sauna bath
Games room
Large balcony and cablevision. Wall to wall carpets.
Resident Manager—388-5611
Adults Only — No Pets

TIDELINE APARTMENTS
1470 DALLAS RD.
Brand new luxury apartment with beautiful panoramic seaviews. All the latest conveniences.
Bachelor suites from $115
1-Bedroom suites from $130
2-Bedroom suites from $160

BROWN BROS. AGENCIES
Call 385-8771 anytime
For more information or free transportation.

CHRISTIE POINT APTS.
Portage Inlet Waterfront
2-Bedroom, adults only suite. Beautifully located from $145.

3-Bedroom townhouse, 1½ bathroom. Personal washer and dryer, $180. Rent includes heat, living room drapes, range, fridge and cablevision. 385-0644. 2951 Craigowan. NO PETS.

QUADRA VILLA
QUADRA AT TOPAZ
Children Welcome
Feb. 1. Sundeck — Patio — Drapes Cablevision — Laundry and Parking.
2 Bedrooms, $149
One Available Immediately
Resident Manager, Suite 2884
382-0722

Don't Depend on the Bus
Live at
THE HAIDA
1165 Yates St.
5 mins. walk to downtown. New, warm and comfortable. Mail delivery to suites.
1 BR. From $125
Apply Suite 104

GOODACRE TOWERS
350 and 360 DOUGLAS ST.
Directly opposite Goodacre Lake in beautiful Beacon Hill Park. Customary highrise amenities. 1 bedroom suites available for immediate occupancy. 2 bedroom available now. For further rental information phone 385-8111, 9 to 5.

THE CORONA
1430 Stadacona Ave. 382-2661
1 bedroom $125
2 bedrooms $160
NEW MODERN SUITES

THE CHATELAINE
1435 Elford St. 383-6809
1 bedroom $125
2 bedrooms $160
NEW MODERN SUITES

WESTWOOD ARMS
1150 HILDA ST.
One only, 2-bedroom suite at reduced rent. Middle-aged or elderly people preferred. A modern apartment building with modern appliances, etc. Laundry and parking included. Resident Manager, 384-2597.

1-BEDROOM, MODERN BLOCK, carpeted throughout, free laundry and heat. $125. 386-0113.

200 APARTMENTS TO RENT UNFURNISHED

TUDOR ESTATES LTD.
2030 DOUGLAS ST.

"GRANITE HOUSE"
2100 GRANITE ST.
ENJOY ELEGANT LIVING IN THIS BRAND NEW RESIDENTIAL BUILDING LOCATED IN OAK BAY JUST OFF THE AVENUE AND CLOSE TO TRANSPORTATION AND SHOPPING. QUIET SPACIOUS SUITES FEATURING
—Wall-to-wall carpeting
—Floor-to-ceiling drapes
—Colored appliances
—Cablevision
—Controlled entrance
—Ample storage and parking space
Open for viewing 9 a.m. to 9 p.m. daily, make your bookings now for February or March.
—One-Bedroom from $134
Two-Bedroom from $171
Resident Manager, 592-9893
Suite 102

"MARQUEE COURT"
2095 OAK BAY AVE.
THIS NEW 29-SUITE BUILDING IS CENTRALLY LOCATED FOR BUS, SHOPPING, CHURCHES OR A LEISURELY STROLL TO THE VILLAGE, ONE AND TWO BEDROOM CORNER SUITES STILL AVAILABLE. CONTAINS ALL THE FEATURES EXPECTED IN A MODERN APARTMENT BUILDING. OPEN FOR VIEWING 9 A.M. TO 9 P.M. DAILY.
ONE BEDROOM
FROM $132
TWO BEDROOM
FROM $180
RESIDENT MANAGER
SUITE 103
592-9004

HERITAGE HOUSE
520 RITHET ST.

One block from Dallas Rd. waterfront. 3 blocks from Beacon Hill Park, Beautiful view of the straits.

AVAILABLE NOW

Features include:
—W-W QUALITY CARPETS
—CONCRETE FLOORS AND DOUBLE INSULATED WALLS FOR SOUNDPROOFING
—FREE OUTDOOR PARKING
—ELECTRIC HEAT INCLUDED
—CONTROLLED ENTRANCE
—COLOURED APPLIANCES
—EXTRA LARGE SUITES
—CABLEVISION

BACHELOR FROM $110
1 BEDROOM FROM $125
2 BEDROOM FROM $160

RESIDENT MANAGER
SUITE NO. 401
386-3975

CHARTER HOUSE
435 Michigan
384-8923

REGENT TOWERS
415 Michigan
383-6216

—Swimming pool
—Covered parking
—Cablevision
—Located in spacious well-kept grounds
—Pleasant stroll to downtown
—Choice ocean view

1-Bedrm Suites from $126
2-Bedroom Suites from $172

All Rental Enquiries
Welcome

Managed by
NORTH WEST TRUST
386-3534

On the Waterfront

MARINA PARK
APARTMENTS
2000 White Birch Road,
Sidney
Just North of Resthaven Hospital

1st phase — 84 suite apartment completed
2nd phase — Marina (Completion next spring)
Moor your boat at the foot of your spacious suite in this de luxe apartment.
—Room size balcony with privacy.
—Seaview from most suites, even from the kitchen.
—Self-cleaning oven ranges.
—Large 2-door refrigerators.
—Rent includes hot water heating and cablevision.

1-Bedrm. suites from $135
2-Bedrm. suites from $165
Adults Only — No Pets

Resident Managers
MR. and MRS. S. ARDEN
656-1616 or 477-2300

ELMWOOD TERRACE
1399 Stanley at Pandora

—a quality new building.

Resident Manager: 388-6718
Adults Only — No Pets
Diamond Developments Ltd.

GORGE VIEW APTS.
630 GORGE RD. WEST
Available March 1. 2-bedroom second floor suite. Nice view, quiet block. $130 including heat, cablevision and carport. Adults only. 479-6761.

LARGE 2-BEDROOM APARTment, living room, 20x12, dining room, 10x9, bedrooms, 12x12. New stove and fridge. Free cablevision, laundry, controlled entrance, closed cement garage. Adults, $145. Feb. 1. 385-7346.

1-BEDROOM APARTMENT, HEAT, water, carport included. Near bus lines. 2 blocks off Hillside near Cook. Adults only. Working couple preferred. No pets. Available March 1. $98. 384-2880 after 5.

MAGDALAIN COURT, 1172 YATES Street. 1-bedroom and bachelor suites are vacant in newly completed block. Children welcome.

CLEARVIEW APTS. 1258 YATES
$112—1-bedroom suite, cable TV. Modern conveniences. 384-7785 or 386-1961.

1-BEDROOM, $135. NEW QUIET apartment, includes everything. Wycliffe Manor, 1510 Jubilee at Oak Bay Avenue, 592-2218.

CORTED APTS.
2540 QUADRA ST.
1-bedroom, February 1, sorry no children or pets. 386-3815.

BACHELOR SUITE, SELF-CONtained, ground floor, private entrance, older tenants, $70. 385-2009.

1 BEDROOM, FOR ELEDERLY lady. Central Park area. $70. 383-0130.

ESQUIMALT AREA, 1 BEDROOM suite. Seaview. $110 a month. 479-4315.

200 APARTMENTS TO RENT UNFURNISHED

BBBBBBBBBBBBBBBBBBBBBBB
B BROWN B
B BROS. ON B
B BLANSHARD AT VIEW B
B 385-8771 ANYTIME B
BBBBBBBBBBBBBBBBBBBBBBB

BARRINGTON MANOR
2174 CADBORO BAY RD.
Modern new building with all the modern conveniences. Near bus, shops and Willows Beach.
One-bedroom, carpets $132

BOWKER MANOR
2233 BOWKER AVENUE
Brand new building on a quiet street near Willows Beach. Extra large rooms with carpets, colored fixtures, vanity bathrooms, large walk-in closets.
One-bedroom suites from $145
Two-bedroom suites from $170

CAIRN VILLA
713 CAIRN RD.
New block in a lovely park-like setting. Located off Old Esquimalt Road just west of Lampson. Lovely easy-care carpets and the modern conveniences.
One-bedroom suite $138
Two-bedroom suites from $160

GRENADIER MANOR
1537 BELCHER AVENUE
Modern building on a quiet street near Jubilee Hospital and bus and shops. Wall-to-wall carpets.
One-bedroom suites from $127
Two-bedroom suites from $160

NELSON LODGE
1337 SAUNDERS ST.
This modern block is on a quiet street. Lovely Esquimalt location. All the latest conveniences. Sauna bath.
One-bedroom suites from $135

REDWOOD MANOR
430 CHESTER ST.
Lovely quiet Fairfield location. Lovely carpets. Near bus and shops. Free laundry facilities. Superior soundproofing.
One-bedroom suites from $145
Two-bedroom suites from $160

SIERRA VILLA
547 NIAGARA ST.
Modern building with all the latest conveniences. Near Parliament Buildings and Dallas waterfront.
One-bedroom suites from $130

All apartments have congenial resident managers that will be pleased to show you through these suites. Reserve now for Jan. or Feb. occupancy. Free transportation available by appointment.

ORCHARD HOUSE

Victoria's Tallest
Apt. Bldg.
Open for
Occupancy Now

Featuring:
Large panoramic view suites
Large deep balconies
Laundry room every second floor
Large automatic stoves and refrigerators
Heated swimming pool
Sauna bath and hydro therapy pool
Sun lamps
Pressurized halls
Covered parking
Sound proofing
Controlled entrance
Steel stud and plaster fire-proof construction
3 elevators for fast service
Cablevision and FM
Large lockers
Wall-to-wall carpet or hardwood
Drapes
Walking distance to downtown
Adjacent to Parliament Buildings and Beacon Hill Park
Resident manager in attendance to show these beautiful studio suites from $115
1-bedroom suites from $130
2-bedroom suites from $170

Viewing Hours
10 a.m. to 8 p.m.

647 Michigan
Phone 382-4650

THE DARDANELLES
1445 Fort 386-0113

A modern building designed for you to feel at home.
—excellent soundproofing
—mail delivery to suite
—free laundry and parking
—free heat and cablevision
—convenient to shopping
—elevator and intercom entrance
Our suites also feature:
—high quality carpets throughout, draperies
—all electric kitchens
—no wax cushion floors in kitchen and bath
—balconies
One bedroom from $127

See these suites before you decide on your future home. We are sure you will find a home with us. For further details please contact resident managers 386-0113, suite 106, 1445 Fort.

RITHET PLACE
385-2559 500 Rithet St.

One block from the most beautiful waterfront in the world; good sea and mountain views from extra spacious suites.
These de luxe suites contain:
—Quality wall-to-wall carpeting.
—Cushion floor kitchen and bath.
—Superior soundproofing (concrete floors and double wall insulation.)
—De luxe walnut kitchen cabinets.
—Feature wallpaper, china shelves.
—Curteous resident managers.
1-Bedroom from $125
This large new building contains all the modern luxuries, many more than the standard apartment.

Haven Villa, Sidney

Spacious 1-2 bedroom suites from $125. New soundproof bldg., electric heat. Carpeted, drapes. Laundry, parking. Controlled entrance, elevator. Quiet, but central location. Shops, bus. Up to 1 month rent free. Res. Manager, 656-4827.

THE HENRY HUDSON
576 SIMCOE STREET

One — 1-bedroom luxury suite, $137. Available January 15. Suitable pets accepted. Resident manager, Mr. J. Y. Woods, 386-6446.

AVAILABLE FEB. 1
Close in on Fort (Quadra) 2½ rooms and bath, apt. fridge and range and storage, 2nd floor, clean. $75 for 1 person.
Dickie Agencies Ltd.
919 Fort 382-4312

THE BELGROVE
1 bedroom de luxe, very spacious $130, adult, elevator, bus. 1505 Belcher Avenue, Oak Bay Avenue corner. 382-7405.

NEW BUILDING SIDNEY VILLA. Henry Ave. — 1-bedroom suites available. $120-$130 a month. 656-4250.

$105, 1-BEDROOM FAIRFIELD suite. Fireplace. Available March 1. Adults. 385-7373.

CLOSE TO JUBILEE. LARGE 1-bedroom suite, main floor. Adults. $90. 384-8726.

SMALL 3-ROOM UPSTAIRS suite. Private entrance, utilities. 3-mile circle. $90. 386-0566.

ESQUIMALT. 1 BEDROOM SUITE, fridge, stove, no pets. 656-1779.

CITY-MAYFAIR AREA. CLEAN 1-bedroom suite, $68. 382-5555.

NO. 1, 933 ST. CHARLES, 1-bedroom suite, $95. 388-5451.

LARGE 1-BEDROOM, FRIG. AND stove, $90. 384-9498 after 5.

200 APARTMENTS TO RENT UNFURNISHED

XXXXXXXXXX
X BOULTBEE X
X SWEET X
X Realty X
X Ltd. X
X X
X
YORKSHIRE TRUST AFFILIATE

OLYMPIC COURT APARTMENTS
827 Selkirk Street Esquimalt Close to Gorge Vale Golf Course
OPEN TO VIEW
Tuesday — Sunday, 2-7 p.m. A brand new apartment block on scenic Selkirk Street, close to City Centre. ALL are ONE-Bedroom suites so not suitable for children and no pets permitted.
—Modern Soundproofing
—Laundry Facilities
—Balconies
—Clean Electric Heat
—Carpeted Throughout
—Quality Bathroom and Kitchen equipment
—Attractive Lighting Fixtures
—Rents from $132.00.
Pay only your telephone. Your rent includes Heat, Light, Cooking and Cablevision.
CALL 388-5561 ANYTIME

D. F. HANLEY AGENCIES LTD.
MANAGEMENT WITH CARE AND CONCERN
VALENCIA
NEAR BEACON HILL
1 BR. from $133
ASHTON OAKS
1145 Bay St.
1 BR from $132
One child accepted
CASA MARIA
1601 Jubilee
2 BR $152
Free laundry
Call: Mr. S. Pelland
385-7761
D. F. Hanley Agencies Ltd.

$ 73—2602 GRAHAM — Heated studio suite in the Hillside-Quadra Area — available February 1st.
$115—1139 McCLURE — 2-bedroom suite — some furniture — child welcome — close to town — available February 1st
PEMBERTON HOLMES LTD. 384-8126

FACING BEACON HILL PARK — spacious 1bedroom, modern block. Free laundry and cablevision. Courteous caretakers, immediate possession, $130.

Ailsa Mansion, Cook St., — roomy, 1 bedroom suite. $105.
Call Mr. Webb — 592-3130
Rental Agents 385-2481
Swinerton, Stewart Clark Ltd.

CROFT HOUSE
128 CROFT ST.
1-bedroom suite, $125. Close to shopping. Parliament Buildings, and the sea. Res. Manager, 382-8096.

OAK BAY. LARGE, MODERN 1-bedroom suite, clean, warm, quiet, near shops, bus, university, beach. $110. Quiet adults. No pets. March 1. 477-1420.

RIDGE APTS., 2120 RIDGE RD Very attractive 1-bedroom suite with carpets, drapes, cablevision, etc. $120. Babies welcome. To view call Mr. Krieger, 598-5766.

"ROCKCLIFF MANOR"
1317 HILLSIDE AVE.
1 BR. de luxe ste., $125. Contact resident manager. 384-3291 or Western Homes Ltd., 382-2157.

COOK STREET OVERLOOKING Beacon Hill Park, spacious 2-bedroom, ground floor, modern cabinet kitchen, carpets, garage, cablevision. Quiet mature adults only. 386-9274, 382-3990.

ROCKLAND AVENUE, CLEAN and charming 1-bedroom suite with fireplace, on parklike surroundings. Fridge, stove, cable, heat, hot water included. Quiet person. $125. 382-5240.

TIRED OF APARTMENT LIVING? See our modern 2-bedroom (town house) apartment-duplex. Panoramic view, storage, cablevision, parking utilities included. February 1. Adults. 383-2938, 388-6368.

YATES ST. NEAR COOK, ground floor, large 5-room suite, $117. 5-room upper suite, $100. Quiet older home, elderly people preferred. 382-8947.

MODERN SELF-CONTAINED, 2-bedroom suite. Separate entrance, suitable young people. Central location. Feb. 1st. $140 month. 592-0601.

NOW VACANT, GROUND FLOOR 1-bedroom large suite. Quiet, older home. Fairfield. All utilities found. Adults only, no pets. $125. 383-1655.

NEW APARTMENT BLOCK, 1150 Queen Ave. 1 bedroom suite from $123. All electricity included. Child welcome. 388-9791 or 384-5397.

SELF-CONTAINED 1-BEDROOM suite in 3-plex., stove, fridge, laundry. 2171 Cadboro Bay Rd. 598-2183.

SPACIOUS 3-BEDROOM APARTment. Cathedral area. First floor. Feb. 1. $158 per month. Royal Trust, 388-4311.

MODERN SIDE-BY-SIDE DUPLEX, bachelor suite. Private entrance. Controlled heat. Adult lady. $80. 598-2515.

CHRISTIAN GIRL, 20-30, WANTED to share. Short term. 388-7269.

SAANICHTON, LOWER SUITE. $120, all utilities included. 652-2944.

201 APARTMENTS TO RENT FURNISHED

FURNISHED APT. MOST ATTRACtive 1-B.R. self-contained, fully furnished — available Feb. 1st. Panoramic sea views — heat and cable — $150. Single mature applicant only.
MONTREAL TRUST, 386-2111 L. 35.

FURNISHED APARTMENT — YOU supply the apartment, we rent the furniture—three rooms for $25 per month. Standard Furniture, 737 Yates St. 382-5111.

GROUND FLOOR, SEPARATE ENtrance, 4 rooms furnished. Belmont and Gladstone. Prefer retired couple $140 with reduction for duties. Phone 477-1109.

WARM, ATTRACTIVE 1-BEDROOM suite, wall-to-wall carpets, all found, including cablevision and laundry. University area. Available Feb. 1st. $140. 477-5618.

FULLY FURNISHED 3-ROOM suite. Heat, electric water included. Near bus. Elderly person preferred. Phone between 9 a.m.-1 p.m., 4-9 p.m. 385-2692.

2 ROOM BACHELOR SUITE FOR quiet girl, nicely furnished, wall-to-wall. $85. All inclusive, vacant February 1st. Apt. 1 - 29 Paddon.

MODERN STUDIO TYPE UNIT, facing Beacon Hill Park. Thunderbird Motel, 600 Douglas Street. 384-0632, 386-2812

1-BEDROOM SELF-CONTAINED suite, furnished, no children. $80. 477-3626 or 385-7721. Gardner Realty Ltd.

EFFICIENCY UNIT, CLOSE TO park and shops, covered parking, pool and sauna, reasonable weekly rates. 386-1312. Ask for Mr. Brian.

MODERN SUITE TO RENT FOR bachelor, students preferred. All utilities included. Private entrance. 385-2743.

WINTER RATES FROM $27 weekly. No pets. No preschool children. HILLSIDE AUTO COURT, 765 Hillside Avenue. No phone calls.

3 ROOMED FURNISHED 1-BEDroom suite. Range, frig, all found $85 month. Near bus and park. 1 or 2 business adults. 386-2364.

MODERN BACHELOR SUITE, ALL utilities, semi-private bath, free parking, all girl block. 1 lady only. Cook and Burdett. $70. 384-7302.

$150. TWO BEDROOM APARTment, all utilities included. Children and cats welcome. Coin laundry. 478-3333.

1 BEDROOM SUITE, HEAT AND water included. $100 month. 127 Howe St. 386-7930 or 656-4634.

201 APARTMENTS TO RENT FURNISHED

BE FIRST WITH
A. B. C.
A. BERNARD & CO. LTD.
FORT AND BROAD, 384-9335

2512 DOUGLAS STREET — Leland Apts. Furnished self-contained bachelor suite at $95 per month. Available February 1st. Apply Caretaker, Suite No. 4, 384-5830.

RELAX!
Enjoy yourself, all this can be yours! New furnished 1 and 2 bedroom suites with all utilities, lines, and cablevision included. On bus line, minutes from City centre, lovely spacious grounds. Children's playground, school and shopping centre adjacent. Winter rates, 1 bedroom $150. Bachelor kitchenettes $35 week. Maid service available.
CASA LINDA
364 Goldstream 478-1791

AVAILABLE FEB. 1
$129—Esquimalt. Warm, modern, 3½ rooms. 4-Pce. bath, Elec. fridge and range plus main furniture, cablevision hookup, heat, hot water, laundry. Drapes.
Dickie Agencies Ltd., 382-4312, 382-6848
919 Fort Street

UPPER DUPLEX — QUIET
2 bedrooms near seafront. Heat and water incl. Feb. 1. $160.
OCEAN COVE RENTAL SERVICE
395 Quadra 479-4422

DE LUXE AND SPACIOUS 1-bedroom apartments $150 to $160. Two locations, Parliament Buildings area and Jubilee Hospital area, both places are new and comfortable. Come to see us or phone 592-9516, 385-5364, 477-4434. Also available weekly or daily.

3-ROOM SUITE, BELMONT, MAIN floor. Also 3-room suite Fort St. Prefer aged couple. 477-2853.

DALLAS RD. CLEAN, SELF-contained, 1 bedroom suite. Quiet working adult. $110. 383-2289.

BACHELOR, FOR MARRIED couple or single, close in, comfortable. 382-7995.

LANGFORD. BACHELOR SUITE. partially furnished, no pets, working person. 478-5983.

EDGEWATER MOTEL BY WEEK or month. Low winter rates. 478-4212

COOK-BAY. BACHELOR APARTment. $75 a month. Ladies only. 383-1840.

NICE SELF-CONTAINED STUDIO suite. Private entrance. Close-in, all utilities supplied. $95. 382-4946.

MARCH 1. SMALL SUITE. NEAR Parliament Buildings, bus and stores. $70. 384-8471.

$115—FEB. 1ST. IMMACULATE lower apartment. Warm block, central. 479-6936.

MAN ABOUT 30 TO SHARE 3-bedroom apartment, 382-2733, 5-6 p.m.

ONE-BEDROOM SUITE. MODERN. wall-wall carpets. utilities included. Working couple only, $115. 382-7207.

GIRL TO SHARE COST OF RENT etc. Close to shopping centre, Jubilee. 383-1866 or 382-4976.

425 WILSON, ONE BEDROOM suite, lovely view. $93. Available Feb. 1st.

2 AND 4-ROOM UNITS. CABLEvision and utilities included, close-in. 386-9309, 384-1884, 386-9945.

WANTED: YOUNG MAN TO share furnished apartment, 383-4288 or 656-3121, ask for Brian.

BEACON HILL. REASONABLE modern bachelor suite. For middle-age. 383-5459.

SELF-CONTAINED BASEMENT suite, utilities included, prefer male, $70. 386-3010.

3 SUITES, 1-BEDROOM, DOWNtown. Carl, 383-6596, after 6.

ISLAND COURT BACHELOR suites from $25 per week. 478-2151.

BUSINESS GIRL TO SHARE suite with 2 others, $60. 385-4520.

2-ROOM SUITE JAMES BAY, $90. 598-4172 after 4:30.

$85. NEAR JUBILEE, GAS FOR cooking. Quiet people. 386-6562.

203 APARTMENTS WANTED

QUIET COUPLE WILL LOOK after apartment or will do work in return for reduced rent. 386-0902.

206 DUPLEXES TO RENT

SMALL, SEMI-DETACHED apartment. 2 Bedrooms. Stove and fridge. Part basement. Parking, walking distance from city centre. Ideal for couple or 2 single girls. $95. Tenant pays utilities. Ettema Realty Ltd, 383-7115.

SIDE BY SIDE QUALITY DUPLEX near U-Vic and shopping, 3 bedrooms, 1½ baths, eating area, dining, stove, fridge, wall-to-wall. $185. Explorer Developments, 382-4218, 477-8090.

LANGFORD — $175
Nice 3-bedroom, 1½ bath, wall-to-wall carpet, cablevision, water and garbage pick-up included.
Call DON STRIPLING 386-1361
Canada Permanent Rentals

2 BEDROOM SIDE-BY-SIDE, FULL basement, drive-in garage, large living room, wall-to-wall carpet, ample kitchen and cupboard space, range included. Available Feb. 15. $150 month. 385-5487.

UNFURNISHED LOWER, WITH fireplace, electric heat, and garage, quiet country setting for semi-retired or working couple. $120. 656-3775.

ESQUIMALT
410 Fraser St., 3 bedroom duplex. Stove, fridge, cablevision, full basement. Available immediately. 382-0010.

SAXE POINT, UPPER 3 BEDrooms, fridge, stove, drapes, fireplace, garage, heat and water included, no pets, $175. 384-7470, 385-4810.

ESQUIMALT, MARCH 1ST, 2-bedroom upper suite, frig, stove, drapes, water and cablevision included. $155. 384-1281.

UPPER DUPLEX, CENTRAL area. 1-bedroom, $110. Heat, water, fridge and stove included. Feb. 1. 385-8489.

ESQUIMALT DE LUXE POST AND beam. 3 bedrooms. 2 full bathrooms, large kitchen. $190 per month. 388-4668, after 5. 382-6697.

NEAR NADEN. HEATED 2-BEDroom suite, stove, fridge, water, carport, cablevision included. Child welcome. $105. 382-5810.

2-BEDROOM, NEW DEAD END street, water, cable included, stove, fridge, $175. March 1. 1565 Broderick Crescent, or 477-8031.

MODERN SIE-BY-SIDE. ROOMY one-bedroom, drive-in garage. Fireplace in living room, $120 per month. 2202 Cook St., 592-4363.

AVAILABLE IMMEDIATELY OFF Esquimalt Rd., modern 2-bedroom, stove, dridge, carpets, $150. 385-0991, evenings, 383-1834.

DE LUXE 3-BEDROOM, 1½ baths, carport, etc. Gordon Head, $175, including water. 477-2156, 658-5935.

LOVELY 3-BEDROOM, 1½ BATHS, wall-to-wall carpet, deluxe units in the heart of Sidney. Inquire 656-4521 or 479-2420 evenings.

FAIRFIELD, 3 BEDROOMS, FIREplace, full basement, garage, garden, 2 children maximum. $140. 477-5923.

UNIVERSITY AREA — DE LUXE near-new 2-bedrooms, 1½ baths, den, drapes, $170. One child welcome. Vacant. No pets. 477-3728.

DUPLEX — 1-BEDROOM, FURnished, utilities included, $115. 384-8485 after 4:30 p.m.

FULL BASEMENT, RICHMOND and Townley. New 3-bedroom, stove, fridge. $175. 652-2322.

SIDE BY SIDE DUPLEX, 2 bedroom, plus stove. Full basement, $165. 1288 Palmer Rd., 386-7459.

LARGE 3-BEDROOM SUITE, heat, water and cablevision included. $150. 384-9192.

UNIVERSITY AREA. AVAILABLE Feb. 1, 4 bedrooms, 1½ baths. 385-6943.

3 BEDROOM DUPLEX WITH full basement, 1½ baths, $225. 477-8480.

DUPLEX — 1-BEDROOM, FURnished, utilities included, $115. 384-8485 after 4:30 p.m.

3-BEDROOM DUPLEX WITH FULL basement. University area. Available March 1st. 477-1334.

OLDER UPPER SUITE, 463 Superior St., $90. 652-2322.

2 BEDROOMS, SIDE BY SIDE, Hillside-Quadra. $150. 478-2536.

SIDE BY SIDE DUPLEX, SIDNEY area, Feb. 15, $170. 386-3024.

FAIRFIELD PLAZA AREA 2 bedroom, $160. March 1. 384-4465.

206 DUPLEXES TO RENT

$175—3985 SHELBOURNE ST. Lovely three bedroom side by side duplex. Living room with wall-to-wall carpets. Carpets in all bedrooms. Vanity bathroom. Vacant.
$155—MACDONALD PARK DR. SIDNEY Brand new, three-bedroom, side-by-side duplex. Lovely living room. Carport. Electric kitchen. Electric heat. Vacant.
$175—1713 FELTHAM RD. Three-bedroom, side-by-side duplex. Wall-to-wall carpets on the main floor. Hardwood floors in bedrooms. Back yard fenced. Vacant.
BROWN BROS. AGENCIES LTD.
385-8771 ANYTIME

BE FIRST WITH
A. B. C.
A. BERNARD & CO. LTD.
FORT AND BROAD, 384-9335
WOODHALL — Modern, 3-bedroom, side-by-side duplex — 2 bathrooms. Available February 1. Rent $175.

AVAILABLE IMMEDIATELY
Near new, modern, 3-Br., sxs in Esquimalt. Close to schools, shops, and bus. W-W carpet, fireplace, coloured appliances, sundeck, carport, separate dining area, large storage space. $215 month.
CONCORD REALTY LTD.
388-5471

LANGFORD
$2,500 CASH
2 bedrooms, part basement. Low, low taxes. This little home would be dandy for a young family or the retired. Quiet street, close to shops on Goldstream Road. Only $16,500. 386-1361, MARY WOOD.
Canada Permanent Trust

DE LUXE DUPLEX WITH MOUNtain view, university area. 3 bedroom, 1½ bath, family room, utility room, colored fridge and stove. Carport and parking area. Complete privacy. $225 including gardening. March 1 or sooner. 477-6892.

IMMEDIATELY
Saanichton Fair Grounds
2-bedroom plus 1-bedroom, wall-to-wall, washer and dryer outlet, stove, fridge — all electric. Bus line, stores nearby. Also 2 or 3-bedroom near Woolco. Brand new. Same.
384-2902

DE LUXE DUPLEX FOR RENT — 564 Heatherly Road, in Colwood, 3-bedroom, 1½ bathrooms, wall-to-wall carpet, full basement, sundeck, carport. Available March 1. $180. View by appointment only 477-1232.

AVAILABLE FEB. 1ST. 2-BEDroom side duplex, $100. Apply, 386-0432.

210 HOUSES TO RENT UNFURNISHED

$200—3961 CAREY ROAD Three bedroom bungalow. Living room, dining room, kitchen with fridge and stove, and dishwasher. Full basement with 2 rooms on lower level. Garage and sundeck. Near all conveniences. Feb. 1.
$135—601 KELVIN ROAD Two bedroom bungalow. Living room dining room, kitchen, and bath. Full basement. Garage. Near schools and shops.
$185—1152 GREENWOOD AVE. Nice two-bedroom house. Living room with fireplace. Kitchen has range and fridge. Small den or third bedroom. Oil heat. Full basement Vacant.
Brown Bros. Agencies
385-8771 anytime
1125 Blanshard St.

A SPACIOUS AND GRACIOUS LIVING
—2 and 3-bedroom townhouses
—Wall-to-wall carpet
—Enclosed courtyard, full basement
—All appliances, self-contained laundry
—1½ baths, all new
—Close to all schools, shopping centre and bus
CHILDREN AND SMALL PETS WELCOME
To view please call 477-5422 or 477-4876

BE FIRST WITH
A. B. C.
A. BERNARD & CO. LTD.
FORT AND BROAD, 384-9335
Fairfield near Park — Large family home. Four bedrooms. Excellent condition. Available for 5 months.

"DREAM RENTAL"
References required to rent this "sparkling clean" 3-bedroom bungalow with immediate possession. It's close to all schools, transportation and shopping. Call 385-0167.

BE FIRST WITH
A. B. C.
A. BERNARD & CO. LTD.
FORT AND BROAD, 384-9335
SHELBOURNE — HILLSIDE
Compact, 2-bedroom bungalow. Fridge and stove included. Rent $150 to responsible tenants.

SWIMMING POOL
Would like 2 men, early 20's to share 3-bedroom home with pool. Wall-to-wall carpet throughout, large L.R. and D.R. $80 per month. Ocean Cove Rentals, 479-7122, 479-4422.

3761 SAVANNAH $155
Older home. Redecorated — 3 BR Sep. DR. Beautiful view and large Lot. New oil furnace.
Call Don Stripling 386-1361
Canada Permanent Trust

2 BEDROOM HOME WITH BASEment, fenced yard. Gorge area, stove and fridge included. $140 per month, available February 1. 477-6188.

ELK LAKE AREA. LIGHT AND water supplied, large newly decorated 4-bedroom home. Limit 3 children. Available immediately. References necessary. $225 month. 656-3008.

4-BR. 3-BATH DE LUXE EXECUtive home in beautiful Broadmead, $300 monthly. Call Glen McGregor, 385-2458, Res. 477-3675. Byron Price & Associates Ltd.

1853 Oak Bay Ave. — 2 Bedrm older home. $130.
Call Mr. Webb — 592-3130
Rental Agents 385-2481
Swinerton, Stewart Clark Ltd.

HIGH QUADRA AREA, MODERN 2-bedroom with extra room in basement. Near bus and shopping centre. $185 per month. Phone 384-6519, or res. 652-2296.

OAK BAY
Three bedroom, full basement, drive-in garage. Available now $180 month. Mr. Sivertsen, City Brokerage 386-3547.

BANK MANAGER, WIFE AND teenage daughter require 3-bedroom home, close to Oak Bay High School. 598-4556.

LARGE 3-BEDROOM PLUS, Dallas Road, near schools and park, $170 per month. 383-7157, 592-3550.

WATERFRONT, SOOKE, 3 BEDrooms, automatic heat, full basement. $160. 477-5719, 6-7 p.m. 384-7577, 9-12 a.m.

AVAILABLE FEB. 1, 1-BEDROOM semi-furnished, Glen Lake, $90. 478-1115.

3-BEDROOM, FULL BASEMENT, 2407 Fernwood. Feb. 1. $165. 383-2833.

2-BEDROOM, FRIDGE AND stove included. Victoria West. 388-5794.

ESQUIMALT, 2-BEDROOM HOUSE, full basement, automatic oil. Available Feb. 1. No pets. 383-8431.

1163 LOCKLEY, 4 BEDROOMS, NO basement, $135. Available Feb. 1st. 386-6191.

3-BEDROOM HOUSE, $150 PER month. Available February 1. 479-7757.

2-BEDROOM HOUSE, ELECTRIC stove, oil heater, Langford, 971 Bray Ave. 384-2894.

CLOSE-IN, ROOMY 2 BEDROOM unit. $155. Evenings phone 385-3560.

WATERFRONT HOME, 6 ROOMS, automatic heat. $150. 656-4781.

3-BEDROOM HOME, AUTOMATIC oil, $155. References required. 479-1102.

OLDER 4-BEDROOM HOME WITH living room drapes, stove, large garden. $180 per month. 479-6649.

3-BEDROOM HOME, WILKINSON Road area. 479-7073.

211 HOUSES TO RENT FURNISHED

FOR RENT OR SELL
Suit new arrival, partly furnished modern 3 bedroom, basement, short lease or good sale terms, consider car mortgage trade. 477-3124.

FEBRUARY 1 — APRIL 30. Beautiful 3 bedroom, very comfortable, $185. Children and pets welcome. 383-0042.

NICE HOME, 3 OR 4 BEDROOMS, furnished, $250, unfurnished $225. 1908 Shakespeare St., 384-5256, available February.

WARM, COMFORTABLE COTtages, electric kitchens, reasonable. Canadian Crest Motel. 479-9002.

WANTED—MATURE WOMAN TO share widow's Oak Bay waterfront home. 598-1963.

CLEAN, 1-BEDROOM, PARTLY furnished, $125. 658-8183.

2 BEDROOM, FULLY FURNISHED for 3 months, Feb. 1. 652-1558.

212 HOUSES WANTED TO RENT

LET US RENT YOUR HOUSE. WE have clients waiting for two and three-bedroom homes. We offer good management, careful tenants and reasonable rates.
PEMBERTON HOLMES LTD.
384-8126

PART-FURNISHED OR UNFURnished 2-3 bedroom house from Feb. 1 for young business couple. Reasonable rent. Preferably with view and garage. Victoria Press, Box 103.

IF YOU CANNOT SELL YOUR home, we have reliable tenants waiting to rent. Phone Mr. Keen, Boorman Investment Co. Ltd., 386-9212.

Low-rental houses-suites urgently needed, furnished or unfurnished. HOUSING REGISTRY — 386-2704

TWO OR THREE BEDROOMS, Glen Lake area preferred, some seclusion. 478-7130.

215 HALLS, WAREHOUSES, STORES AND OFFICES TO RENT OR WANTED

SAYWARD BLDG.
1207 DOUGLAS STREET
516 square feet modern office space suitable for Doctor, Dentist, Accountant. Available immediately.
JONES BLDG.
727 FORT STREET
600 square feet modern office space suitable for Insurance-Finance Co., Doctor-Dentist.
Ker & Stephenson Ltd.
385-3411

WAREHOUSE
SALE OR LEASE
18,000 sq. ft. Heavy oil furnace, 2 overhead doors. Vacant. Buildings 150x120x18. Parking: 18x120. 2 large offices on mezzanine. Built 1968. PRICE $225,000. EXCLUSIVE. Town & Country Realty Ltd., 382-7276.
C. U. SINDEN, 479-6153
G. T. EYTON, 477-5295

6,500 SQ. FT. OF OFFICE SPACE, light, heat, hot and cold water, offices can be finished to your own plans or specifications. Also 3,500 sq. ft. of warehouse space with 12-ft. ceilings. No dividers or posts. You can rent or lease all or any part of this space left in this new building. Ready for occupancy March 1, 1971. 383-9911.

REQUIRED
OFFICE SPACE
Approx. 1,500 sq. ft. Consider any Shopping Centre or other High Traffic Area. Victoria Press, Box 139.

FOR RENT
500-1,500 sq. ft. Office Space in new deluxe, 2-storey bldg. Downtown. Carpeted mall entrance. From $175 up.
TERRY MANN — 386-0477 or 385-7761
D. F. Hanley Agencies Ltd.

APPROXIMATELY 500 SQ. FT. OF prime office space plus reception — secretarial — entrance area. Street level Bastion Square. $400 per month includes shared secretary-receptionist, heat, lighting and janitorial services. Phone 382-5031.

OAK BAY VILLAGE. STREET level office or store. Choice of 940 sq. ft. at $250, or 1200 sq. ft. with vault at $325. Lease required. Parking available. 598-3321. Mears, Whyte and Gower Ltd.

DOUGLAS AND GOVERNMENT Street frontage. 28,000 sq. ft., black topped with 600 sq. ft. office. GILBERT W. CALVERT 478-5472, 386-3231, Block Bros. Realty Ltd.

PRIME OFFICE SPACE IN VARIous downtown areas — 300 square feet and up. Boultbee, Sweet Realty Limited, Yorkshire Trust Affiliate, 388-5561.

PROFESSIONAL OFFICE
To rent in professional sciences bldg., Yates St. Suit doctor, dentist, etc. Available now. Mr. Sivertsen, City Brokerage. 386-3547.

CITY OFFICE PLUS GENERAL office space available. Furnished or unfurnished. Byron Price & Associates Ltd. 385-2458.

DOWNTOWN CEMENT BUILDING with loading ramp for warehouse or storage use. 4,600 sq. ft. $150 month. 384-4982.

OFFICE TO RENT, OAK BAY Village, ground floor, $75 month, including utilities. Bus stop in front. 477-3346, 6-8 p.m.

SMALL STORE-OFFICE FOR FIX it shop, real estate? In popular suburban plaza. No competition within 3 miles. $95. 658-8533.

OFFICE SPACE — DOWNTOWN Royal Trust Co., 388-4311.

EXPOSURE GALORE
Good corner store. 3932 Douglas, apply next door.

LEASE 700 OR 1400 SQ. FT. area, new store space. Main street, Sidney. 656-4673, 656-2920.

1035 PANDORA AVE. 750 SQUARE ft. new office space. Off street parking. 382-5441.

230 PERSONAL LOANS and INSURANCE

IF YOU NEED MONEY FOR ANY REASON

Amount	Approx. Mtge. Monthly Pymt.
$2000	$23.64
$4000	$47.27
$5000	$59.09

Examples on loans with amortization to 15 years.
1st and 2nd Mortgages arranged. Agreements and Mortgages purchased.
AVIS, 1394 Hillside
386-9715; 386-9046 Evenings

233 MORTGAGE LOANS AND INSURANCE

HOMEOWNERS
MORTGAGE
LOANS
FOR
FIRST AND SECOND MORTGAGES AND EQUITY LOANS
On your property or home whether paid for or not. We come to you. CALL NOW and arrange for us to discuss your financing in the comfort of your own home. Day or evenings. We are at your convenience, in confidence at no obligation to you.
For fast, courteous service call
MORTGAGE DEPT.
MR. JOHN LUKAZ
385-9741
24 HOUR SERVICE
We purchase existing mortgages and agreements for cash.

SECOND MORTGAGES OUR SPECIALTY
J. A. Henderson Realty Ltd.
1010 Blanshard St.

MORTGAGES and AGREEMENTS WANTED
Here is your opportunity to sell your Mortgage or Agreement at top market value. I have an Investment client who is paying higher than usual rates — compare his offer with all other bids and be pleasantly surprised. No waiting — Immediate attention to all enquiries.
BILL HODGSON
385-8563 or 385-2458
Byron Price and Associates Ltd.

I WILL BUY MORTGAGE PAPER. have beautiful car plus cash to offer. 598-1843.

233 MORTGAGE LOANS and INSURANCE

$$$$$$$$$$$$$
MONEY
Money to Loan —
To ... BUY ... BUILD ...
REMODEL ... REFINANCE
We loan in ALL AREAS including UP ISLAND AGREEMENTS FOR SALE
...
MORTGAGES BOUGHT OR SOLD
1st and 2nd Mortgages Arranged
Money available for Apartment and commercial projects. Short Term Builders Interim Financing, including Subdivision Development Financing. Prompt — Considerate — Courteous — Confidential Service. BORROW on Your Equity in Your Home for any Worthwhile Purpose.
Contact: Don MacGillivray
BOULTEE, SWEET REALTY LIMITED
Yorkshire Trust Affiliate
737 Fort Street, Victoria, B.C.
Telephone 388-5561 (24-hour service)
Over $2,500,000 in mortgages arranged in 1970.

NEED MONEY FAST??
We have funds available for 1st, 2nd and 3rd mortgages.
Low rates. Quick decisions.
Mortgages and agreements purchased for cash. One day service.
RAE INVESTMENTS LTD.
757 Courtney Street
Ph. 388-7891
Nanaimo 754-2104

2nd MORTGAGE LOANS FROM PRIVATE FUNDS
WITHOUT BONUS
At a fully-disclosed and reasonable interest cost chargeable only from the date of loan to the day of payoff
WE CAN USUALLY OBTAIN A HIGHER PRICE for your second mortgage or agreement. VICTORIA and UP-ISLAND. Your document can be appraised for immediate sale for cash without obligation or I will arrange a loan against this plan is best for your circumstances.
COUNTRY, UP-ISLAND AND GULF ISLANDS MORTGAGES
REFINANCING A SPECIALTY

VACANT LAND AND LAND DEVELOPERS LOANS ANYWHERE
Please Call Mr. Thomas at
DOUGLAS HAWKES LTD.
990 Blanshard St.
384-7128 Res. 479-6382

MONEY AVAILABLE
IF YOU REQUIRE
2ND MORTGAGE FUNDS
INTERIM FINANCING
OR
CASH FOR YOUR PRESENT MORTGAGE
CALL N. L. ROSS
R. E. DAVISON
386-1361
CANADA PERMANENT

MONEY TO LOAN
If you own your own home and want to borrow from $2500-$7500 for any purpose, we now have preferred low rates in effect on small Mortgage loans.
P. R. BROWN & SONS LTD
762 Fort St. 385-3435

MONEY TO LOAN ON MORTgages. Quick decisions Also agreements and mortgages purchased for cash. See us for top price.
A. BERNARD & CO. LTD.
655 Fort Street 384-9335

234 MORTGAGES FOR SALE

INVESTORS
Make your money work for you in excellent mortgages where security and yield is high.
Our selection of 1st and 2nd mortgages — equity mortgages — intermim financing opportunities — all types of investments in the mortgage field have been thoroughly checked and offer yields from 10% up.
Full particulars and information on all mortgage investments offered by us.
We include in all mortgages originated by us added protective clauses for your additional security.
Contact
Don MacGillivray
BOULTBEE, SWEET REALTY LIMITED
Yorkshire Trust Affiliate
737 Fort Street, Victoria, B.C.
Telephone 388-5561 (24-hour service)
Over $2,500,000 in mortgages arranged in 1970, of which a high percentage was investments of private funds.

235 WANTED TO BORROW

WANTED
1st. mortgage on gravel pit and 25 acres, $15,000, interest 15 per cent.
Interim money for 1 year on well secured holdings, $60,000, interest 18 per cent.
New construction, 1st mortgage, $16,000, 1 year term 15 per cent.
Call N. E. Hyde
Woodley Estates Ltd.
852 Fort St.
388-7361

REQUIRED — FIRST MORTGAGE funds on new and used homes. Also land. 386-6193.

$16,000 1ST ON NEW HOMES, 11%, 5 year term. Rhynhard Developments Ltd., 384-9755.

240 BUSINESS OPPORTUNITIES

SUBURBAN GROCERY
A well established business on a busy highway seven miles from downtown Victoria. Premises provide excellent 3 bdrm. accommodation for the owners and the store is fully equipped with modern freezer cases. OOM heat, etc. For appointment to view call: 479-1667 (office) or 479-6648 (res.) BILL ANDERSON, J. H. Whittome & Co. Limited.

REST HOME
Licensed for 12 guests, excellent city location. Very nice separate living quarters for owners. Would consider trade for revenue property. Full price $58,000. Further information phone RON BLACK or PAULINE BROOKES, 384-8001. Broadview Properties Ltd.

STORE IN PRIME TOURIST LOCATION
Store and stock selling at a reasonable price. For further information please call 477-3844, or 386-0514. No agents.

240 BUSINESS OPPORTUNITIES

WORLD FAMOUS FISHING
626 ft. on ocean and same frontage on Hwy. 19, just out of Campbell River. 6 acres approx. 4-unit motel 51 trailer pads plus modern 4-room home, 5 boats and motors, boat house, track and equipment for launching boats. 100x500 foreshore rights. Financial statement and maps at listing broker. All this on good terms at only $198,000.

14-UNIT MOTEL
11 cooking and 3 sleeping units. Stucco and siding. Duroid roofs. Large laundry room, commercial equipment for washing and drying. 90x200 app. Room for expansion. Statement and pictures at listing broker. Full price $120,000 — good terms.

RETIREMENT SPECIAL
4 bungalows, 2yrs. old, 3 used as motel units, one for owner, on 1½ acres of land just off Hyw. 19 near Campbell River. Lots of room for expansion.

For more information on above listings, call FRED BERGMAN, 386-2955, Mayfair Realty Ltd.

EXCLUSIVE LISTINGS WITH IRA FREEDMAN OF MAYFAIR REALTY, FOR A CONFIDENTIAL INTERVIEW TO DISCUSS THESE CHOICE PROPERTIES, CALL ME AT 592-0511 OR 386-2955.
1—52-UNIT MOTEL ON THE GORGE ROAD WITH 4.86 ACRES OF LAND PLUS ALL THE AMENITIES.
2—16 UNITS ON THE ISLAND HIGHWAY WITH OVER 3 ACRES OF LAND.
3—9-UNIT WATERFRONT MOTEL WITH 132 FEET OF OCEAN FRONTAGE AND 2.465 ACRES OF LAND.
4—GORGE ROAD MOTEL ZONED PROPERTY OF 1.549 ACRES — FLEXIBLE TERMS.
5—APARTMENT HOTEL, GOOD DOWNTOWN LOCATION.
6—11 UNITS, ALL WITH KITCHENS, 3-BEDROOMS OWNER SUITE. ALMOST 2 ACRES.

"YOU NEVER KNOW UNTIL YOU ASK"

3 RESTAURANTS
1—City centre, beer and wine licence, seats 72. Price $32,000, ½ cash.
2—Just outside Victoria. Seating for 51. Excellent lease. Price $23,000, ½ cash.
3—Island community, 76,000. Priced at $47,500, includes ¼ acre land, building, 55' furnished trailer, business and equipment. Seats 30 coffee shop, 42 dining room. Call 386-2955, ask for ROMA NICOLL, anytime. Mayfair Realty Ltd.

MOTELS
In a thriving area of 25,000 this modern motel offers an ideal living for a couple. 12 units, 9 with kitchens. All have twin double beds, TV, etc. Easy access from No. 1 Island Highway and close to city centre. Suite for owners. Priced to sell at $133,000. Reasonably low down payment. Owner will consider trade to larger motel, trailer park, or what have you. Call JOHN MOLYARD, 386-2955. Mayfair Realty Ltd.

SERVICE STATIONS
CITY OF VICTORIA
Service station and repair business in excellent location. Large premises. $110,000 plus stock.
TRANS-CANADA HIGHWAY
Choice of two service stations near Duncan showing good returns. $70,000 plus stock and $85,000 plus stock, respectively.

VILLAGE GROCERY STORES
GOOD BUSINESS
WITH 3-BEDROOM ACCOMMODATIONS, 20 MILES FROM VICTORIA. CAN PROBABLY BE PURCHASED WITH $10,000 DOWN INCLUDING STOCK AND FURNITURE FOR $35,000. OWNER WILL CONSIDER TRADE FOR HOUSE OR REVENUE THAT DOES NOT REQUIRE TIME AND LABOR. CAN BE RUN BY WIFE IF HUSBAND HAS ANOTHER JOB. EXCELLENT POTENTIAL FOR EXPANDING THE BUSINESS IN RAPIDLY GROWING COMMUNITY.
ALSO CHOICE OF 4 OTHERS PRICE FROM $31,000 TO $200,000.
MOTEL—Showing good returns, $67,500.

CITY OF DUNCAN APARTMENT SITES
Located in several locations of city, zoning up to 4 storeys. Sites up to 70 suites from $1.25 per sq. ft. Financing can be arranged for new blocks. Some sites with existing revenue-producing units. Vacancies in existing apartment blocks in this area is very low. For these and other businesses contact
FRED HALEY
Office 748-8105 Res. 746-5850
CANADA PERMANENT TRUST
P.O. BOX 437
DUNCAN, B.C.

NEWSSTAND
Showing good net. Ideal for pensioner or single person. Clean and modern. $1500 plus approx. $2,000 stock.

STORE
Within 6-mile circle. Full line of groceries, meat counter, gas pumps and spacious living quarters on three valuable lots. Business, equipment and property $59,900 with terms. Phone 384-8001. Broadview Properties Ltd.
BILL PALFREY

HARDWARE STORE
One of Victoria's finest hardware stores in a choice location is offered for sale. The premises are large and bright, the fixtures are modern and smart and sales in 1970 were up sharply from 1969. The profit runs well into 5 figures annually. For further information
Call:
DAVE TAYLOR — 382-4251
RITHET AGENCIES LIMITED

REST HOME
A very fine older home has been added to and improved to create this rest home which is licensed for 20 guests. The location is one of the best in the city. There is a very pleasant one-bedroom suite for the owners. Annual profits make it well worth the price of $110,000.
Call:
DAVE TAYLOR — 382-4251
RITHET AGENCIES LIMITED

WHOLESALE BUSINESS
International organization has openings for national distributors throughout the Province of B.C. If you have a business background, leadership ability can think in terms of unusually high yearly income, can invest $3700 and would like an interview to discuss this business send brief resume to Victoria Press, Box 685. Will help finance qualified person.

COMPLETE BOWLING ALLEY and Billiard Hall equipment consisting of 6 String National Machines and 6 Brunswick Billiard Tables. All in excellent condition. All equipment must be moved from present location. Price, terms, open to negotiation. For further information reply to Victoria Press, Box 123.

EXQUISITE INTERESTING LITTLE ART GALLERY — TOP LOCATION. ONLY PERSONAL REASONS MAKE SALE POSSIBLE. ASKING PRICE $5,000. FOR MORE INFORMATION PLEASE PHONE
GWEN HARE
382-8117 or 477-6083
NEWSTEAD REALTY LTD.

NEIGHBOURHOOD GROCERY
Operating Corner Store with 3-room living quarters. An excellent start for a man and wife. In addition, $150 Per Month Revenue from 2 Upper Suites. Close to town. Financing Available. $23,000 Package Price. JOE MANTON 388-4271. J. H. Whittome & Co. Ltd.

BEAUTY SALON, NEAT AND Compact, Ideal for 1 or 2 operators. Low rent. Asking incl. Stock only $1,675. Good reason for selling. Inf. McCANDLESS REALTY, 830 Fort St. 383-6111 — Eve's 592-1981 or 384-5855.

THRIVING COFFEE SHOP AND fish and chip business, seats 38, modernized and well equipped. Living quarters attached. Sale includes land and building. Write P.O. Box 327, Sidney, B.C.

IF YOU HAVE $70,000 TO $100,000 cash, this 3-year-old, 20-unit, Vancouver Island motel could be yours for a most attractive price, whatever else you look at, don't miss this. Victoria Press, Box 564.

EARN EXTRA MONEY IN YOUR home, making attractive gift items. Very small cash outlay to get started. Phone 477-3771.

FRUIT AND VEGETABLE FARM for lease, phone evenings, 385-3560.

240 BUSINESS OPPORTUNITIES

VENDING IS BIG BUSINESS
GOOD SPARE-TIME INCOME
We are now accepting new distributors in Greater Victoria and throughout B.C. who are willing to start part-time.
ROUTES ESTABLISHED
NO SELLING OR SOLICITING
Earnings can grow to $1,000 per month or more. Cash investment of $598 to $4,485 required. Investment fully secured by inventory. To qualify you must have good credit, dependable car and 6 to 10 hours weekly. Liberal financing plan available, with opportunity to expand to full-time. Your first letter should contain phone number and sufficient references to verify.
SEAVIEW DISTRIBUTING LTD., DEPT. N.,
Vancouver and Northwest district office, 3702 Colby, Everett, Washington, 98201.

CAMPBELL RIVER MOTEL
15 units grossing over $37,000. Main highway frontage, on sewer with room for expansion. Full price $138,000. For information please call FRANK M. VINSON. 388-5561 (24 hr. service) or 478-5411.
BOULTBEE, SWEET REALTY LIMITED
Yorkshire Trust Affiliate
737 Fort Street, Victoria, B.C.

Modern De Luxe Motel
34 units plus 1-BR ste. for owner or manager. This distinctive motel (just 2½ yrs. old) is designed for ease and economy of operation and maintenance. Prime location. Buy now and be ready for the 1971 Centennial.
FULL PRICE $320,000
EXCLUSIVE LISTING
S. W. Anderson Ltd.
515 FORT ST. 384-9328

MOTORCYCLE SALES AND SERVICE
Excellent opportunity for aggressive mechanically inclined person. Franchised dealership for Yamaha Motorcycles. This is a young business that is almost doubling yearly. Illness forces this sale. Asking $14,000 for all stock and equipment. Call FRED CHOWN 746-5171 or res. 746-6848.
H. W. DICKIE LIMITED
DUNCAN, B.C., 746-5271
"WE SELL THE ISLAND"

GROSS $2 - $3,000 MONTHLY WITH the all new steam carpet cleaning process. Training provided. Not a franchise. Investment $4,500.
DOMINION CLEANERS
1542 E. 12TH AVE.,
VANCOUVER 12, 874-2110.

ESTABLISHED, SMALL, INTEResting business, good expansion potential. Small capital required. Phone between 10 and 4. 385-4732.

WANTED: WORKING PARTNER with $3,500 for a going construction and home repair business. Victoria Press. Box 115.

FOR SALE: ESTABLISHED downtown smoke shop. Reply Victoria Press, Box 106.

241 BUSINESS OPPORTUNITIES WANTED

BUSINESSES SOLD AND FINanced. Fast service on sale of coffee shop, laundromat, fish and chip, confectionery, etc. More details, call John Shaver, 385-8794, Clarke & Wallace Realty.

PROVEN VICTORIA BUSINESS wanted by Saskatchewan merchant. Will also buy store stocks anywhere. M. Hooge, 477-1276.

244 REVENUE PROPERTY

UP ISLAND REVENUE AND BUSINESS
On Trans-Canada 6,500 Sq. Ft. Building on approximately one and one-half acres, 3 stores presently leased with 1500 square feet for lease or your own business. Living accommodation. $50,000 to handle. For additional information please Call: FRANK M. VINSON 388-5561 or JACK BAILEY, 746-6589 (Duncan).
BOULTBEE, SWEET REALTY LIMITED
Yorkshire Trust Affiliate
737 Fort Street, Victoria, B.C.

EXCELLENT ACCOMMODATION REVENUE OR FAMILY
ASKING $41,900
A very gracious older home, quality construction, in excellent state of repair, on a beautiful tree lined street in the Rockland-Fairfield area. The existing use allows a revenue of $240 per month PLUS OWNER OCCUPANCY on the main floor. If you like character in a home, impressive halls, stairways and large rooms, this home is a must see. Viewing by appointment. Please call,
B. E. JEFFERY 598-3321
Mears, Whyte & Gower Ltd.

DUPLEX OR TRIPLEX
$25,500 or $32,500
BOTH IN THE CITY
Flexible financing with low down payments or substantial down payments and assume existing low interest mortgages. Older buildings with large rooms and modernized. Both in good condition and in desireable locations.
CONCORD REALTY LTD.
388-5471
BRENT EWING 386-1097

7-SUITE APARTMENT
ROCKLAND AVE.
Old world charm combines with modern convenience to create an investment opportunity that just cannot be duplicated anywhere in our beautiful city. This enchanting residential apartment is located on nearly ¾ acre of park-like ground and offers independence, home and security to the retired or semi-retired investor. Asking $110,000. Half cash will handle. Your present home considered in trade. Courtesy to agents.
Consult HARRY WOOD 386-1361.
Canada Permanent

TRIPLEX
CENTRAL
TOP CONDITION
Inside and out. Garage, ample off-street parking. $5,000 down and substantial mortgage at around 8½ per cent. Asking $31,800.
656-4298 J. P. BELL
652-2783 J. H. G. BOVEY
PEMBERTON, HOLMES LTD.
384-8126

7 SUITES
Downtown, first class condition. All suites have sep. entrances, annex is all furnished. Stoves and fridges for all suites. Oil hot water heat. Beautiful spacious living rms., etc. Really this is a lovely stucco Tudor style apt. Open to offers, $82,000. Call Doris Adams, 385-2458, Res. 598-2248. Byron Price and Associates Ltd.

CITY CENTRE
Two duplex — older up and down on two separate lots totalling 80x135 — must be sold together. Asking $30,000.
For further details please call anytime
L. C. KNIGHT 385-3435
P. R. BROWN & SONS LTD.

BEACON HILL PARK
Is just around the corner from this 20 suite apartment block. Built nine months showing excellent return on investment. Interested? Call MR. GREENE, 384-0795 for full information.
PEMBERTON, HOLMES LTD.,
384-8126

FERNWOOD — 7-UNIT REVENUE furnished close to city centre. Look you can buy this property for only $25,900 on easy terms and the income is $350 per month.
CALL D. BECKNER for full details.
386-2111 598-1391
MONTREAL TRUST

BY OWNER, LARGE LICENSED furnished home in James Bay. Suited to rooming, boarding or what have you? 385-9774, evenings 383-0490.

244 REVENUE PROPERTY

FINEST APARTMENT BUY IN VICTORIA
BELOW $10,000 PER SUITE
Excellently located on quiet street within walking distance to town, 5 spacious 1bedrm suites and 5 king size studio suites. This property is appealing and in immaculate condition, netting over $10,300 yr. Built 9 yrs. ago and has large low per cent mtge. Try your down pymt. Full price $106,000. To view phone
C. H. HOLLAND REAL ESTATE
620 VIEW - 592-0619 or 385-0824

APARTMENT BLOCK
FAIRFIELD
Brand new block — 20 suites, elevator, drapes, wall-to-wall carpet, walk to Beacon Hill Park and Dallas Road. Choice location. If you are interested in an apartment block you are buying location here. Owner may consider as low as $50,000 cash down payment to reliable party. Full price $235,000. Open to Offers. Call Harold Ware at Gardner Realty Ltd. 385-7721 or Residence 598-4358.

CENTRAL SAANICH
SIDE X SIDE DUPLEX
ESTATE SALE!
MUST BE SOLD!
All offers will be considered on this new quality-built duplex, large lot, country views. Each side of 960 sq.ft., with full basement, W-W carpets, raised hearth fireplaces, 2 bedrooms, vanity baths.
Asking $37,500. TERMS
385-3435 AL VICKERS 652-2266
P. R. Brown & Sons Ltd.

TRADER FERN SAYS:
BRING ME YOUR HOUSE AND I'LL BUY YOU A DUPLEX! The equity in your home can buy this 2-suite unit in good rental area. Each suite contains modern electric kitchen with eating area, living room, 2 bdrms., separate baths. Possible $270 p.m. revenue. Asking $23,500 terms or trade. FERN COLOMBIN, 386-3231, 385-3033. Block Bros. Realty Ltd.

DE LUXE DUPLEX
$48,900
One-year-old side-by-side duplex in Gordon Head with 2 bedrooms on one side and 3 on the other. Full basements, could have 4 bedrooms and rumpus room in each side. Balcony off the master bedroom. No homes across the street. Ettema Realty, 383-7115.

HANDYMAN
WANT INCOME?
Owner too busy. Offers well-built and located 4-plex fetching less than fair rents, for a low down payment. Property needs "sprucing up" for maximum income. Your chance. Only $33,500.
DIRK OKKER — 478-4501 Eves.
K. WALTERS — 385-7820 Eves.
Swinerton, Stewart Clark Ltd.

OLDER TRIPLEX
Located adjacent to Mayfair Shopping Centre, this older triplex shows $345 per month gross income. Annual expenses $920. Asking price $25,900. Call
BILL KNOWLES
385-7761
D. F. Hanley Agencies Ltd.

NEAR BEACON HILL PARK
38-SUITE APARTMENT
Quality construction with all the modern luxury features. Fully rented. Large Royal Trust Mortgage. An excellent long term investment. Full price $465,000 with $145,000 down. R. Martman, 479-7151, Res. 656-2040.
SLEGG BROS. REALTY

ESQUIMALT DUPLEX
Each side has 3 bdrms., DR, Sundeck, full bsmt. with utility room and possibility of extra suite. Rent is $190 each side. Only $12,600 down and take over an N.H.A. 1st at 9 per cent. Full price $44,000. This is a 1st class investment. J. J. WILLIAMS, 386-3231, 382-2971. BLOCK BROS. REALTY LTD.

REVENUE — LADIES ONLY
6 single rms., light housekeeping, furnished, including range, fridge, sink with cupboards, w-w carpeting. Excellent return as an investment, plus free accommodations for the owner. Asking price $39,950. Don Rourke, 479-6730, 477-1841.

SIDNEY DUPLEX
8-years-young, two-bedrooms each side. Only one block to downtown. Ideal retirement with income.
ONLY: $27,900 with terms.
CALL: BOB HAGUE 385-7761
D. F. Hanley Agencies Ltd.

SHELBOURNE LOCATION
Modern, 9-yr.-old SxS duplex, approx. 2,000 sq. ft. main floors. Full high basements, dr.-in garages. 2 and 3 br., blt.-in range and oven. Gross in excess of $3,700 per yr. Full price $39,900. Bill Neal eve. 592-6452. Block Bros. Realty, 477-1841.

INVESTMENT PACKAGE
3, 2-BR. duplex bungalows. Stucco Ext. 10 years old, well maintained. Grossing in excess of $8000. Asking $56,000. Good terms can be arranged. Bill Neal. Eve. 592-6452. Block Bros. Realty 477-1841.

6 SUITES
JUBILEE HOSPITAL
6 one-bedroom suites, three with Dining Room. Always rented, very good terms. Asking $57,500.
D. OKKER, 478-4501 Eves.
Swinerton, Stewart Clark Ltd.

NEW EXCLUSIVE
SIDE BY SIDE DUPLEX
LOWER MOUNT TOLMIE AREA
No step — well located — 2-Bedroom side-by-side. Always rented — Good financing. Price $32,500. Call TED SMYTHE 477-5617. CANADA PERMANENT TRUST 386-1361.

12-SUITE APARTMENT
Only 3 years old. Electric heat, excellent rental area, attractively mortgaged. $127,500. Call Mr. Fortune at Realcare Estates Ltd., 1005 Cook St. Tel. 388-7733.

FIVE SUITE APARTMENT
Ideal location—Oak Bay Avenue
FIVE SUITE CONVERSION
127 Howe Street
MRS. O. ZACHARY 592-2265
P. G. JACKSON LTD. [illegible]

SIDE BY SIDE
MODERN DUPLEX
Live in one side, rent the other. 3 bedrooms each side, full basement. 546-548 Linden Ave. $38,000. Owner. 388-4088.

4 SUITES
In Sidney. Four 2-bedroom suites, 4,000 sq. ft. Ample parking. Excellent revenue. Price $56,000.
G. McWILLIAM, 652-2467
Island Pacific Realty, 388-6231

APARTMENT SITE, INCLUDES 2 houses steadily rented. Esquimalt location, sea view, $35,000. Call Archie Greene, 385-0795. Pemberton Holmes Ltd., 384-8126.

DIRECT FROM THE BUILDER. Large 3-bedroom duplex, 6 months old. One side rented. University area. $43,000. 477-1334.

8 RENTALS, GROSSING $620 PER month, principals only. $46,500. 386-6275.

245 REVENUE PROPERTIES WANTED

DO YOU OWN A REVENUE PROPERTY?
I need duplexes, triplexes and small apartments now. Full consideration given to tenants. Market evaluation given. Call me anytime:
CLIFF SALMOND
477-3626 or 385-7721
GARDNER REALTY LTD.

I REQUIRE
a property with income and a prestige minimum two bedroom owner's apartment for a client now motel-bound. Good cash down. Please dial 385-9785. Don Robertson. Charman Pacific Realty Ltd.

WANTED: ROOMING HOUSE, Fairfield area or close to town, client has $10,000 down payment. Phone C. H. Holland Realtor, 385-0824 or 592-0619.

247 COMMERCIAL OR INDUSTRIAL PROPERTIES

CONFIDENTIAL INTERVIEWS
Whether you are buying or selling Commercial, Industrial or Investment Properties, quite often the best deals cannot be advertised, the publicity might cause too much disruption and possibly adversely affect the whole transaction. We suggest PRIVATE DISCUSSIONS REGARDING YOUR PARTICULAR NEEDS. Please phone,
B. E. JEFFERY 598-3321
Mears, Whyte & Gower Ltd.

APARTMENT SITE
PANORAMIC VIEW HARBOUR AND STRAITS. FRONTAGE ON TWO STREETS. 25,675 sq. ft. could show good returns while holding. $80,400 with terms.
385-9741 CY SHEARING 592-2038
J. A. Henderson Realty Ltd.

247 COMMERCIAL OR INDUSTRIAL PROPERTIES

COLWOOD COMMERCIAL
.76 ACRE
Located on the Old Island Highway. Close to Colwood Corner. Comfortable 3-bedroom home on the property. F.P. $28,500. 386-1361. MARY WOOD.
Canada Permanent Trust

250 HOUSES FOR SALE

GARDNER REALTY LTD.
899 FORT STREET
385-7721
OPEN HOUSE
SATURDAY, 1:30 - 5:00
786 RUSSELL ST.
(Off Craigflower)
LOOK!!
$901 DOWN PAYMENT
PLUS B.C. GRANT OF $1,000
Your monthly payments only $150. Principal, Interest and Taxes.
BRAND NEW — 2 BEDROOMS.
Full price $18,500.
385-7721 RICK KINNIS 479-1836
385-7721 FRANK CARR 592-3118

NEW LISTING
SIDNEY
Located in first class residential area on a 75x180 sq. ft., sewered lot, this 1½-year-old, 4-bedroom home has a main floor area of 1500 sq. ft. Two bathrooms, huge kitchen, wall-to-wall carpeting, spacious living room, with feature raised hearth fireplace, large dining room leading on to big sundeck, full high basement with roughed-in rumpus room and sauna. Drive-in garage. These are some of the features in this top quality home. Asking $32,900 with a large 9 per cent, no-term mortgage. Good secondary financing available if required. Full co-operation with other agents. For more information call:
MARUICE BARLTROP
385-7721 384-4554

SPACIOUS FAMILY HOME
BASEMENT
BSMT. DEVELOPMENT
$17,900
Just listed. Clean with 2 large bedrooms on main floor, 21x15 living room with fireplace, large kitchen, separate laundry room off kitchen with cupboards, 3-Pce. Pembroke bath. High basement has 2-Pce., bath, LR, bedroom and kitchen now used as separate suite. Could be used for extra bedrooms for large family. Upstairs has been roughed in for further development.
385-7721 CLIFF SALMOND 477-3626

BEAUTIFUL GARDENS
PICTURESQUE
BUNGALOW
$19,900
The outside will enhance you, the inside is lovely and clean. This 2 bedroom, no-basement "Little Ole England" special has bright kitchen, separate dining area, utility room and separate garage with workshop. Garden is loaded with roses and shrubs with patio in the backyard.
385-7721 CLIFF SALMOND 477-3626

MONTCLAIRE PARK
Here is a real beauty — first time on the market. Consists of 6 rooms, all in immaculate condition, oak floors throughout. Living room, 14x23 with open fireplace, separate dining room 9'6"x10', modern kitchen, three bright bedrooms, master bedroom with extra sink and toilet. Split level, only 8½ years old and on sewer. Oil heating in basement plus family room. Carport. Lots of fruit trees and the grounds are in beautiful condition. Low 6¾% mortgage with payments of only $127.77 including principal, interest and taxes. Full price $28,900. Call:
385-7721 HAROLD WARE 598-4358

ISLAND HOMES LTD.
2504 Douglas St. 386-7545

MUST SELL!
OPEN HOUSE
NEW BARGAIN
2062 HAIDEY TERRACE
SAT. 2-5 P.M.
DRIVE STELLY'S X RD., OFF CHATWELL. De luxe tudor type new 3-bedrm., full bsmt., spacious and lovely. Shake roof, dble. carport. Hey! one-third acre treed lot (100x150) Dogwood, and all contractor says, "move it!" Reduced to only $27,900. Low down will handle. Call Mr. MacFarlane, 386-7545, anytime.

WATERFRONT
BRENTWOOD
SAFE MOORAGE
SUNNY EXPOSURE
Modern long low Rancher with self-contained bright in-law suite. Main floor features in-line living room, and dining rm. with huge glass sliding doors to private patio. 3 bdrms., 2 bathrms., modern kitchen, lge. rec. room in bsmt. W-W carpet throughout. Spectacular views with safe sheltered wharfage the year round at your back door. The discriminating buyer knows that waterfront will soon be priceless! $57,500, easy terms. Trades considered. Call Lew Moilliett, 386-7545, Res. 658-5275.

CENTRAL SAANICH
½ ACRE
3 BEDRMS., BSMT.
STUDIO
ONLY $20,500
Possible V.L.A. in absolutely immaculate condition. Spacious liv. rm. with nearly new W-W shag rug. A real dandy up to the minute kitchen with sep. utility rm. plbd. for auto washer, twin bedrm. size master bedrm. with walk-in closet, plus 2 very nice bedrms. up. Full bsmt. has small 4th bedrm. or den, top quality OOM heat. Sep. garage all panelled and used as studio. Both City water and private pressure well water system. Thousands of dollars have been spent to put this property in top condition. Ph. Morris Lund or Don Munro, 386-7545, anytime.

V.L.A. WITH A VIEW
Lovely 3 or 4-bedroom home on sixtenth of an acre, only 3 Yrs. old. Very desirable area. This home was custom-built and has many wonderful features which I would like to show you. Please call Ron Crow 592-4989 or 386-7545.

YOU DREAMED IT
WE GOT IT
GORDON HEAD
See this home on quiet cul-de-sac. 3 bedrms., 2 bathrms., lge. sunken living rm., spacious kitchen, rec. room with bar. Mtge. 6¼ per cent, or try your terms. For viewing contact Grant MacFarlane, 386-7545, anytime.

ROYAL OAK
3 BEDROOMS
FULL BASEMENT
$19,750 full price and excellent financing available on this neat, attractive home on a treed lot that backs onto a natural park. Full high basement for further development. A must to see. Call Grant MacFarlane, 386-7545 anytime.

FINE FAMILY HOME
IN UNIVERSITY AREA
Situated close to elementary, high school, university and all other amenities, this fine 4-bedroom family home offers many fine features. To start, a 6¼ per cent mortgage with monthly payments of $129 P.I.T. Living room and dining room done in tapestry plaster, fully modern kitchen with eating area, 4-pce bath, 3 good-sized bedrooms with large closets. Lower level has full finished rec. room with bar, 4th bedroom plus 2-pc. bath, large utility room and garage. Large sundeck and fully fenced large back yard. Owner will consider reasonable 2nd mortgage. FOR DETAILS CALL 477-5863. No agents please.

OPEN HOUSE
Direct from Builder
4172 Bracken Ave.
Sat. and Sun. 2-4:30
Quality home for good living 1309 sq. ft., 3 bedrooms, 2 bathrooms, living room, dining room. Glass sliding doors open to sundeck. Large kitchen with eating area. Finished fireplaces up and down. High basement for comfortable living. Direction: Quadra, McBrian and Borden, Bracken.
477-3402
Ulysses Construction Ltd.

BY OWNER, UNIVERSITY AREA, 5 bedrooms, 3 years old. For information call 477-5033.

ROSE HILL AGENCIES LTD.
Real Estate and Insurance
908 Hillside Ave. 388-6522

250 HOUSES FOR SALE

S. S. C.
SWINERTON, STEWART CLARK. LTD.
1318 Blanshard St.
385-2481

OPEN HOUSE
WAS $19,500
NOW $15,500
HANDYMAN'S SPECIAL
Brand new, 3-4 bedrooms, full basement, 4-pce. vanity bathroom, carport, sundeck. Needs a little finishing. On large corner lot. Open for inspection today 2-4.
BERT NEEDS — 385-2481

OPEN HOUSE
3251 ALBION ST.
TODAY 1:30 - 4:30 P.M.
Modern 2 or 3-bedroom bungalow. Living room and separate dining room. 2 good size bedrooms. In the full basement a finished room. Nice lot. Terms. Full Price $19,900.
Dirk Okker in attendance
Phone 478-4501 Eve.

DISPOSAL SALE
$24,500
7-year-old cathedral entrance 2-bedroom house.
PLUS 2 bedrooms, family room and bathroom in basement.
PLUS 700 ft. 3-room unfinished house.
PLUS 400-ft. 2-car garage with overhead doors.
PLUS ½ acre suitable VLA.
All in need of T.L.C. on Sooke Rd. at Glen Lake. This property must be sold, priced well below the market.
BERT NEEDS — 385-2481

UNIVERSITY WAY
3-4 BEDROOMS
IMMACULATE
Fresh on the market, spotless residence located on a quiet street . . . Cosy living rm. with fireplace and adjoining dining room . . . Sparkling electric kitchen with breakfast area . . . Lovely 4-pce. tiled vanity bathroom. . . The fully finished full basement features 26x14 Rec. Rm. with bar and electric fireplace, 2-pce. washrm. . . Bedroom and Laundry . . . Oil Heat . . . Dr-In. garage . . . 6 Fruit trees and secluded rear patio at a Full Price of $27,800
DICK JAMES — 385-2481

JAMES BAY
3 BEDROOMS
FULL BASEMENT
OIL HEAT
$16,900
Crisp, new, exclusive, comfortable older home. Located near shopping centre and bus. Featuring: cosy living rm with fireplace, large sep family dining rm, modern electric kitchen, all new wiring, drive-in garage.
DICK JAMES—385-2481

OAK BAY BORDER
"OLD WORLD CHARMER"
3 LARGE BEDROOMS
If you are the type that doesn't like the new "SQUARE BOXES" and are looking for a home with "CHARACTER" this may be the one. It features lovely combined living and dining rm with fireplace. Sparkling 4-Pce. Vanity bathrm. Modern electric kitchen, auto oil heat, all new wiring. This 1300 sq. ft. residence is in mint condition at a Full Price of $21,900.
DICK JAMES—385-2481

NO HIGH PRICED MORTGAGES
If you are in the market for a nice 2-bedroom home in a good district with
CLEAR TITLE
then you should see the two exclusive listings I have, before you decide. One is smaller in North Quadra at
$18,900
The other is larger, in Oak Bay, for
$24,750
Both are most pleasing. Call Mr. Ainscough, 385-2270.

WRITER, EXECUTIVE
GOLFER, ARTIST,
WRITER, EXECTUVE
This APPEALING, UNIQUE PROPERTY (3 lots) with its GRACIOUS TUDOR family home has just been offered for sale. There is an inviting entrance and thru hall that leads to patio and secluded back garden. The comfortable den with fireplace has beautiful built-in desk and book shelves, charming sunny living rm with FP. Dining rm you can entertain in, modern kitchen with wall oven, dishwasher and family breakfast area, excellent utility rm with sink. Unfinished family room (off kitchen) with large brick fireplace, a good sized workshop or hobby rm. 3 or 4 bedrooms, 2 bathrooms, plus powder rm FOR FURTHER PARTICULARS AND APPOINTMENTS TO VIEW THIS VERY DESIRABLE LISTING, please phone Miss Courtnall, 385-2481 or 598-3964.

NORTH OAK BAY
OIL HOT WATER HEAT
UVIC
is only a few blocks away from this outstanding 3-Bedrm, shake roof, semi-bungalow, tucked away on a quiet cul-de-sac. Main floor is richly carpeted and comprises, spacious living rm, full dining rm, panelled den with raised hearth fireplace, electric kitchen with adequate family dining area, work area, utility, convenient washroom and family room. Graceful curved and carpeted open stairway to large carpeted master bedrm with ensuite dressing room, vainty bathroom and walk-in closet. 2 other twin-sized bedrooms and 2nd vanity tiled bathrm. Capacious closets, thoughtful planning and many added features make this a most livable home. 2-car garage and adequate parking. A new exclusive listing realistically priced at $48,500. Please call Mr. Custance, 385-2481.

OPEN HOUSE
SAT. 2-4:30 p.m.
4132 WILKINSON RD.
Price reduced to $24,900 for immediate sale. Move right in, the vendors have purchased. Living room with feature fireplace, dining room, 3 bedrooms. Partial downstairs development. For prior viewing, call Mrs. Sylvia Hart, 598-4567.

OAK BAY
Have you always had a yen to live in a thatched cottage? Here is one of historic interest, located on three lots in a prime residential area of Oak Bay, only a block from the sea. We love this home, and are looking for the buyer who will appreciate it as much as we do. We believe this to be the oldest home in Oak Bay, dating back to the 1850s. There is beautiful floor-to-ceiling stone fireplace in the living room, and another in the family room. Off the entertainment size dining room there is a lovely little greenhouse. There are two, possibly three, bedrooms on the main floor, with room for attic development. Foundation work is necessary, otherwise house is in good condition. No curiosity viewers, please. For appointments to view, please contact either Mrs. Watson or Mrs. Hart, 598-4567.

GORDON HEAD
Buy now — in this preferred residential area — while the prices are still realistic — for occupancy later in the year. Exceptionally well-maintained 2-year-old home on a quiet treed cul-de-sac. 3-bedrooms and den. Close to all schools. A lovely place to bring up the family. Priced below replacement at $29,900. Call Mrs. Watson, 598-4567.

C. J. McLEOD
REALTY LTD.
2230 OAK BAY AVE.
598-4567

NO! YOU CAN'T TELL
BY DRIVING BY
Nothing to do inside this 2-bedroom, basement bungalow, with OOM heat and stucco exterior. Separate garage and summer playhouse, fruit trees.

EXTRAORDINARY buy at $14,700. Call ILENE BARLOW or URSULA E.S. LA LONDE of Rex Hughes Agencies.
478-2312, 384-6758, or 478-1729

247 COMMERCIAL OR INDUSTRIAL PROPERTIES

COLWOOD COMMERCIAL
.76 ACRE
Located on the Old Island Highway. Close to Colwood Corner. Comfortable 3-bedroom home on the property. F.P. $28,500. 386-1361. MARY WOOD.
Canada Permanent Trust

250 HOUSES FOR SALE

GARDNER REALTY LTD.
899 FORT STREET
385-7721

OPEN HOUSE
SATURDAY, 1:30 - 5:00
786 RUSSELL ST.
(Off Craigflower)
LOOK!!
$901 DOWN PAYMENT
PLUS B.C. GRANT OF $1,000
Your monthly payments only $150. Principal, Interest and Taxes.
BRAND NEW — 2 BEDROOMS.
Full price $18,500.
385-7721 RICK KINNIS 479-1836
385-7721 FRANK CARR 592-3118

NEW LISTING
SIDNEY
Located in first class residential area on a 75x180 sq. ft., sewered lot, this 1½-year-old, 4-bedroom home has a main floor area of 1500 sq. ft. Two bathrooms, huge kitchen, wall-to-wall carpeting, spacious living room, with feature raised hearth fireplace, large dining room leading on to big sundeck, full high basement with roughed-in rumpus room and sauna. Drive-in garage. These are some of the features in this top quality home. Asking $32,900 with a large 9 per cent, no-term mortgage. Good secondary financing available if required. Full co-operation with other agents. For more information call:
MARUICE BARLTROP
385-7721 384-4354

SPACIOUS FAMILY HOME
BASEMENT
BSMT. DEVELOPMENT
$17,900
Just listed. Clean with 2 large bedrooms on main floor, 21x15 living room with fireplace, large kitchen, separate laundry room off kitchen with cupboards, 3-Pce. Pembroke bath. High basement has 2-Pce. bath, LR, bedroom and kitchen now used as separate suite. Could be used for extra bedrooms for large family. Upstairs has been roughed in for further development.
385-7721 CLIFF SALMOND 477-3626

BEAUTIFUL GARDENS
PICTURESQUE
BUNGALOW
$19,900
The outside will enhance you, the inside is lovely and clean. This 2 bedroom, no-basement "Little Ole England" special has bright kitchen, separate dining area, utility room and separate garage with workshop. Garden is loaded with roses and shrubs with patio in the backyard.
385-7721 CLIFF SALMOND 477-3626

MONTCLAIRE PARK
Here is a real beauty — first time on the market. Consists of 6 rooms, all in immaculate condition, oak floors throughout. Living room, 14x23 with open fireplace, separate dining room 9'6"x10', modern kitchen, three bright bedrooms, master bedroom with extra sink and toilet. Split level, only 8½ years old and on sewer. Oil heating in basement plus family room. Carport. Lots of fruit trees and the grounds are in beautiful condition. Low 6¾% mortgage with payments of only $127.77 including principal, interest and taxes. Full price $28,900. Call:
385-7721 HAROLD WARE 598-4358

ISLAND HOMES LTD.
2504 Douglas St. 386-7545

MUST SELL!
OPEN HOUSE
NEW BARGAIN
2062 HAIDEY TERRACE
SAT. 2-5 P.M.
DRIVE STELLY'S X RD., OFF CHATWELL. De luxe tudor type new 3-bedrm., full bsmt., spacious and lovely. Shake roof, dble. carport. Hey! one-third acre treed lot (100x150) Dogwood, and all contractor says, "move it!" Reduced to only $27,900. Low down will handle. Call Mr. MacFarlane, 386-7545, anytime.

WATERFRONT
BRENTWOOD
SAFE MOORAGE
SUNNY EXPOSURE
Modern long low Rancher with self-contained bright in-law suite. Main floor features in-line living room, and dining rm. with huge glass sliding doors to private patio. 3 bdrms., 2 bathrms., modern kitchen, lge. rec. room in bsmt. W-W carpet throughout. Spectacular views with safe sheltered wharfage the year round at your back door. The discriminating buyer knows that waterfront will soon be priceless! $57,500, easy terms. Trades considered. Call Lew Moilliett, 386-7545, Res. 658-5275.

CENTRAL SAANICH
½ ACRE
3 BEDRMS., BSMT.
STUDIO
ONLY $20,500
Possible V.L.A. in absolutely immaculate condition. Spacious liv. rm. with nearly new W-W shag rug. A real dandy up to the minute kitchen with sep. utility rm. plbd. for auto washer, twin bedrm. size master bedrm. with walk-in closet, plus 2 very nice bedrms. up. Full bsmt. has small 4th bedrm. or den, top quality OOM heat. Sep. garage all panelled and used as studio. Both City water and private pressure well water system. Thousands of dollars have been spent to put this property in top condition. Ph. Morris Lund or Don Munro, 386-7545, anytime.

V.L.A. WITH A VIEW
Lovely 3 or 4-bedroom home on sixtenth of an acre, only 3 Yrs. old. Very desirable area. This home was custom-built and has many wonderful features which I would like to show you. Please call Ron Crow 592-4989 or 386-7545.

YOU DREAMED IT
WE GOT IT
GORDON HEAD
See this home on quiet cul-de-sac. 3 bedrms., 2 bathrms., lge. sunken living rm., spacious kitchen, rec. room with bar. Mtge. 6¼ per cent, or try your terms. For viewing contact Grant MacFarlane, 386-7545, anytime.

ROYAL OAK
3 BEDROOMS
FULL BASEMENT
$19,750 full price and excellent financing available on this neat, attractive home on a treed lot that backs onto a natural park. Full high basement for further development. A must to see. Call Grant MacFarlane, 386-7545 anytime.

FINE FAMILY HOME
IN UNIVERSITY AREA
Situated close to elementary, high school, university and all other amenities, this fine 4-bedroom family home offers many fine features. To start, a 6¼ per cent mortgage with monthly payments of $129 P.I.T. Living room and dining room done in tapestry plaster, fully modern kitchen with eating area, 4-pc. bath, 3 good-sized bedrooms with large closets. Lower level has full finished rec. room with bar, 4th bedroom plus 2-pc. bath, large utility room and garage. Large sundeck and fully fenced large back yard. Owner will consider reasonable 2nd mortgage. FOR DETAILS CALL 477-5863. No agents please.

OPEN HOUSE
Direct from Builder
4172 Bracken Ave.
Sat. and Sun. 2-4:30
Quality home for good living 1309 sq. ft., 3 bedrooms, 2 bathrooms, living room, dining room. Glass sliding doors open to sundeck. Large kitchen with eating area. Finished fireplaces up and down. High basement for comfortable living. Direction: Quadra, McBrian and Borden, Bracken.
477-3402
Ulysses Construction Ltd.

BY OWNER, UNIVERSITY AREA, 5 bedrooms, 3 years old. For information call 477-5033.

ROSE HILL AGENCIES LTD.
Real Estate and Insurance
908 Hillside Ave. 388-6522

250 HOUSES FOR SALE

S. S. C.
SWINERTON,
STEWART CLARK. LTD.
1318 Blanshard St.
385-2481

OPEN HOUSE
WAS $19,500
NOW $15,500
HANDYMAN'S SPECIAL
Brand new. 3-4 bedrooms, full basement. 4-pce. vanity bathroom, carport, sundeck. Needs a little finishing. On large corner lot. Open for inspection today 2-4.
BERT NEEDS — 385-2481

OPEN HOUSE
3251 ALBION ST.
TODAY 1:30 - 4:30 P.M.
Modern 2 or 3-bedroom bungalow. Living room and separate dining room. 2 good size bedrooms. In the full basement a finished room. Nice lot. Terms. Full Price $19,900.
Dirk Okker in attendance
Phone 478-4501 Eve.

DISPOSAL SALE
$24,500
7-year-old cathedral entrance 2-bedroom house.
PLUS 2 bedrooms, family room and bathroom in basement.
PLUS 700 ft. 3-room unfinished house.
PLUS 400-ft. 2-car garage with overhead doors.
PLUS ½ acre suitable VLA.
All in need of T.L.C. on Sooke Rd. at Glen Lake. This property must be sold, priced well below the market.
BERT NEEDS — 385-2481

UNIVERSITY WAY
3-4 BEDROOMS
IMMACULATE
Fresh on the market, spotless residence located on a quiet street . . . Cosy living rm. with fireplace and adjoining dining room . . . Sparkling electric kitchen with breakfast area . . . Lovely 4-pce. tiled vanity bathroom. . . The fully finished full basement features 26x14 Rec. Rm. with bar and electric fireplace, 2-pce. washrm. . . . Bedroom and Laundry . . . Oil Heat . . . Dr-In. garage . . . 6 Fruit trees and secluded rear patio at a Full Price of $27,800
DICK JAMES — 385-2481

JAMES BAY
3 BEDROOMS
FULL BASEMENT
OIL HEAT
$16,900
Crisp, new, exclusive, comfortable older home. Located near shopping centre and bus. Featuring: cosy living rm with fireplace, large sep family dining rm, modern electric kitchen, all new wiring, drive-in garage.
DICK JAMES—385-2481

OAK BAY BORDER
"OLD WORLD CHARMER"

3 LARGE BEDROOMS
If you are the type that doesn't like the new "SQUARE BOXES" and are looking for a home with "CHARACTER" this may be the one. It features lovely combined living and dining rm with fireplace. Sparkling 4-Pce. Vanity bathrm. Modern electric kitchen, auto oil heat, all new wiring. This 1300 sq. ft. residence is in mint condition at a Full Price of $21,900.
DICK JAMES—385-2481

NO HIGH PRICED
MORTGAGES
If you are in the market for a nice 2-bedroom home in a good district with
CLEAR TITLE
then you should see the two exclusive listings I have, before you decide. One is smaller in North Quadra at
$18,900
The other is larger, in Oak Bay, for
$24,750
Both are most pleasing. Call Mr. Ainscough, 385-2270.

WRITER, EXECUTIVE
GOLFER, ARTIST,
WRITER, EXECTUVE
This APPEALING, UNIQUE PROPERTY (3 lots) with its GRACIOUS TUDOR family home has just been offered for sale. There is an inviting entrance and thru hall that leads to patio and secluded back garden. The comfortable den with fireplace has beautiful built-in desk and book shelves, charming sunny living rm with FP. Dining rm you can entertain in, modern kitchen with wall oven, dishwasher and family breakfast area, excellent utility rm with sink. Unfinished family room (off kitchen) with large brick fireplace, a good sized workshop or hobby rm. 3 or 4 bedrooms, 2 bathrooms, plus powder rm. FOR FURTHER PARTICULARS AND APPOINTMENTS TO VIEW THIS VERY DESIRABLE LISTING, please phone Miss Courtnall, 385-2481 or 598-3964.

NORTH OAK BAY
OIL HOT WATER HEAT

UVIC
is only a few blocks away from this outstanding 3-Bedrm, shake roof, semi-bungalow, tucked away on a quiet cul-de-sac. Main floor is richly carpeted and comprises, spacious living rm, full dining rm, panelled den with raised hearth fireplace, electric kitchen with adequate family dining area, work area, utility, convenient washroom and family room. Graceful curved and carpeted open stairway to large carpeted master bedrm with ensuite dressing room, vainty bathroom and walk-in closet. 2 other twin-sized bedrooms and 2nd vanity tiled bathrm. Capacious closets, thoughful planning and many added features make this a most livable home. 2-car garage and adequate parking. A new exclusive listing realistically priced at $48,500. Please call Mr Custance, 385-2481.

OPEN HOUSE
SAT. 2-4:30 p.m.
4132 WILKINSON RD.
Price reduced to $24,900 for immediate sale. Move right in, the vendors have purchased. Living room with feature fireplace, dining room, 3 bedrooms. Partial downstairs development. For prior viewing, call Mrs. Sylvia Hart, 598-4567.

OAK BAY
Have you always had a yen to live in a thatched cottage? Here is one of historic interest, located on three lots in a prime residential area of Oak Bay, only a block from the sea. We love this home, and are looking for the buyer who will appreciate it as much as we do. We believe this to be the oldest home in Oak Bay, dating back to the 1850s. There is beautiful floor-to-ceiling stone fireplace in the living room, and another in the family room. Off the entertainment size dining room there is a lovely little greenhouse. There are two, possibly three, bedrooms on the main floor, with room for attic development. Foundation work is necessary, otherwise house is in good condition. No curiosity viewers, please. For appointments to view, please contact either Mrs. Watson or Mrs. Hart, 598-4567.

GORDON HEAD
Buy now — in this preferred residential area — while the prices are still realistic — for occupancy later in the year. Exceptionally well-maintained 2-year-old home on a quiet treed cul-de-sac. 3-bedrooms and den. Close to all schools. A lovely place to bring up the family. Priced below replacement at $29,900. Call Mrs. Watson, 598-4567.

C. J. McLEOD
REALTY LTD.
2230 OAK BAY AVE.
598-4567

NO! YOU CAN'T TELL
BY DRIVING BY
Nothing to do inside this 2-bedroom, basement bungalow, with OOM heat and stucco exterior. Separate garage and summer playhouse, fruit trees.

EXTRAORDINARY buy at $14,700. Call ILENE BARLOW or URSULA E.S. LA LONDE of Rex Hughes Agencies.
478-2312, 384-6758, or 478-1729.

250 HOUSES FOR SALE

P.
R.
B.
P. R. BROWN & SONS LTD.
The PEOPLE to SEE are P.R.B.
762 Fort St. 385-3435 (24 hrs.)

OPEN HOUSE
4313 HOULIHAN PLACE
SAT., JAN. 30th
1:30 to 4:30 p.m.
GORDON HEAD
SEAVIEW
Attractive ranch type bungalow, L.R. with fireplace, dinette with sundeck, kitchen, 3 bdrms. and 4-pce bath. Basement with family room and 4-pce. bath. Reduced for quick sale. Price $35,900.
A. M. MILLAR
385-3435 or 477-1027

—P.R.B.—

OPEN HOUSE
3163 PEARKES RD.
(Turn right off Laren
Off Metchosin Rd.)
SAT., JAN. 30
1 to 4 p.m.
Nearly new 3-bedroom, spacious home with two finished rooms in high basement. Lovely carpeting in most rooms. Knotty pine dream kitchen. Close to all schools.
Price $29,900
Mrs. Hartt in attendance
385-3435 anytime

—P.R.B.—

THE END OF YOUR
SEARCH
FOR
CHARACTER
PANORAMIC SEA VIEWS,
SECLUSION
IN
OAK BAY — CITY
EXCLUSIVE
One of the best maintained homes that I have had the pleasure to offer you — the type of home that YOU have asked for but was not available.
WELL, HERE IT IS!
—Four Bedrooms
—Den, with fireplace
—2—4-pce. bathrooms
—2—2-piece bathrooms
—Elegant living room
—Family dining room
—A kitchen that the Galloping Gourmet would envy!
—Full high basement with new hot water oil heating system
—Recreation room
—2-car garage
—Almost ½ acre of gently sloping, easy care grounds with coveys of quail.
A lovely family home in prime condition offering you the amenities of urban living with all the delights of the country.
$56,500
MRS. BAXTER or
MR. EVANS
385-3435 anytime

— P.R.B. —

ROCKLAND AVENUE
MUST BE SOLD
OWNER TRANSFERRED
WELL BELOW REPLACEMENT COST $46,400
A beautifully-built house — better than new, set well back from the road with circular driveway and two-car attached garage. Lovely landscaped grounds — SECLUDED rear garden with most attractive patio for outdoor entertaining — lots of evening sun.
This is a GRACIOUS, SPACIOUS bungalow with three bedrooms on the main floor, most attractive living room with raised fireplace, separate dining room (guest size) — new wall-to-wall carpeting over oak floors.
The basement is TREMENDOUS with huge recreation room with fireplace — here, there is room for ping-pong table AND billiard table AND more! Also space for extra bedrooms — you can make of it what you want.
There is so much QUALITY here awaiting your inspection. A truly lovely home.
PLEASE PHONE ANYTIME
MRS. BAXTER
385-3435

—P.R.B.—

OAK BAY—NEAR SEA
BRAND NEW
SPLIT LEVEL
3-bedroom, 2 baths, with rec. room, 4th bedroom and 3rd bath roughed in. Living room 14x20 with feature F.P., dining room, lovely W.W. and many extras. Sundeck, well constructed, large lot, excellent value at $34,900. Immediate possession.
C. WARREN—385-3435

—P.R.B.—

COLWOOD
FAMILY HOME
You must see inside this spacious custom built beauty to appreciate its value. It has 3 bdrms. with master en suite. A dream of a kitchen in knotty pine. Living room and dining room with sundeck off. Two finished rooms in high basement. OOM heat. Price $29,900. Call Mrs. Hartt, 385-3435 anytime.

—P.R.B.—

GLEN LAKE
5 bedrooms, 2 bathrooms. Very large family home in area close to all schools. Must sell quickly. Price $24,500. Call Mrs. Hartt, 385-3435 anytime.

—P.R.B.—

EXCELLENT VALUE
3 TO 5 BEDROOMS
3 YEARS OLD
$21,900
—1250 sq. ft. main floor
—wall to wall shag in Spanish decor. L.R. and D.R.
—4th bedroom and rumpus room in full basement
—OOM heat average $10 per mo. wired for W and D
—Low taxes. 25 min. to city centre — don't miss it!!
$21,900
GEORGE BARLOTT
385-3435 592-3940

—P.R.B.—

SECLUSION
ON A QUIET STREET
Beautifully maintained 3-bedroom home on a large well-maintained lot. Close to all amenities and yet removed to give you the benefits of country living, bird watching and your own private stream. Priced at just $21,900, this may be just what you are looking for. Why not call and get all the particulars.
Call F. Marshall 385-3435

—P.R.B.—

OWNER TRANSFERRED
LAKE HILL AREA
16-year-old 2-bedroom, full basement home, 18x15 living room with fireplace, 2 spacious bedrooms. Roomy kitchen with dining area. Owner moving up-island — open to offers.
Asking $20,500
TED HUEBNER 385-3435

—P.R.B.—

NEAR OAK BAY
Spotless, 2-bedroom home. No steps, level lot. Close to bus and stores. Immediate possession.
$18,500.
Call Mrs. Hartt, 385-3435 anytime

—P.R.B.—

P. R. Brown and Sons Ltd
762 Fort St.
385-3435

250 HOUSES FOR SALE

P.
R.
B.
P. R. BROWN & SONS LTD.
The PEOPLE to SEE are P.R.B.
762 Fort St. 385-3435 (24 hrs.)

ONLY $17,50
3121 YEW STREET
Where else can you purchase a solid, full basement home close to the Mayfair Shopping Centre at such a low price? The exterior is of brick and cedar siding. There is a living room with fireplace, a large dining room, big electric kitchen, two bedrooms and bathroom on the main floor. The full high basement has an extra bedroom, a drive-in garage, auto oil package furnace and big electric hot water heater. We can arrange a substantial mortgage if necessary.
GEORGE S. LEE
Off.: 385-3435 Home: 478-1903

—P.R.B.—

JAMES BAY
EXCLUSIVE
This is a really cozy little home — inside a delight! Redecorated and remodelled — very gay! A gem for only $13,900
Call me for details
MRS. MUSTERS 385-3435

—P.R.B.—

P. R. Brown and Sons Ltd.
762 Fort Street
385-3435

MAYFAIR
REALTY
LTD.
WOODWARD'S MAYFAIR CENTRE
3153 Douglas St. 386-2955

OPEN HOUSE
871 DARWIN
SAT., JAN. 30, 1-4
Cozy three-bedroom bungalow — large kitchen-dining area — full high basement with loads of room for development — handy to shopping. Price $23,500. For prior viewing call IRA FREEDMAN, 386-2955 or 592-0511.

OPEN HOUSE
CHAN PLACE
AT 2838 SOOKE ROAD
SAT. 1:30 - 4:30 P.M.
VICTORIA'S BEST NEW HOME BUYS. $23,800 to $24,900 F.P. with low down payment possible for 3 bedrooms, L-shaped dining and living rooms (fireplace) and FULL BASEMENT. ALF PORCHER and LOU BLOOMFIELD in attendance, 386-2955.

OPEN HOUSE, OPEN
TODAY 1:30-4:30
4478 ANNETTE PLACE
End Longacre off Majestic, NEW NINE ROOMS, 2,000 sq. ft. CASH offers invited. $36,500. JOHN RUSSELL, 386-2955 or 592-3248.

OPEN HOUSE TODAY
1-5 P.M.
1554 ASH RD. (VLA)
Come in and see this charming home with 3 bedrooms and basement on a ½ acre lot. R. FROST, on site or call 386-2955, res. 592-6832.

SMALL HORSE FARM
CENTRAL SAANICH
4.6 ACRES
Older, 3-bedroom home, barn, machine shed, garage, workshop, over 40 fruit trees and 2½ acres in hay. 100x180 ft. riding ring with jumps. All this with a view towards Mt. Baker. Asking $39,900 and terms. For further information call R. FROST, 386-2955 or res. 592-6832.

OAK BAY—WILLOWS
LOW INTEREST
FINANCING
20-yr.-old stucco bungalow. 1760 sq. ft. on main floor — same area finished down. 2 baths. 2 BEDROOMS and DEN, or 3 bedrooms on main. Combination kitchen and dining room. Built-in dishwasher. Plumbed for washer-dryer on main floor. 3 LARGE BEDROOMS and rec. room with wall-to-wall rock fireplace down. Asking $36,900 full price. Call LOU BLOOMFIELD, 386-2955 or 592-6418 for details.

SPLIT LEVEL
ON SEWER
Ready about May 1st; 1231 sq. ft., 3 bedrooms, 1½ baths, floor-to-ceiling fireplace, carpeted floors. Trades accepted. Please call GEORGE WALL, 386-2955 or 478-5681.

NEW — N.H.A.
LOW DOWN PAYMENT
Quality constructed home to NHA specifications. Spacious, 3-bedroom home with aluminum siding guaranteed for 20 years. Rich shag carpeting in LR, DR and halls. Floor-to-ceiling FP, antique maple feature wall. Open carpeted stairway to high, ready-to-be-developed basement. Low DP to large NHA mortgage. Full price only $26,900. Exclusive with STAN JAMES, 386-2955 or res. 592-3740.

OAK BAY-WILLOWS
Hot water heating here! Staunchly-built 5-room, full basement bungalow. Near ESTEVAN shopping centre, close to WILLOWS BEACH. Clear title at only $24,000. JOHN RUSSELL has the key. Phone 386-2955 or res. 592-3248.

LYNNLARK AVE.
2 brand new houses, 3 bedrooms, full basement, double plumbing, still in the construction stage. First mortgage has only to be assumed. For more information call R. FROST, 386-2955 or res. 592-6832.

$17,900
NEAR SIMPSONS-SEARS — 2-bedroom — 4-room bungalow. Large electric kitchen — living room with fireplace. On TWO LOTS, 33x110 each. Inspect anytime with LOU BLOOMFIELD, 386-2955 or 592-6418.

2936 GLEN LAKE RD.
Excellent starter or small family home, only 10 yrs. old, 3 bedrooms, cabinet electric kitchen with heating area, oak floors, throughout. Auto oil heat. Nice treed lot. Terms can be arranged. See this new listing at only $15,950. Appointments a must! Call FRED BERGMAN or FRANK BOUSFIELD, 386-2955.

ESQUIMALT
$15,900
Once in a lifetime buy! Well located, 2 bedroom home. Low taxes, immaculate and good condition. To view call 386-2955, ask for ROMA NICOLL.

OPEN HOUSE
SAT. AND SUNDAY
JAN. 30 and 31
1-4 P.M.
ANNDON PLACE
Turn right off Tanner Rd. onto Rudolph and left on Anndon. Central Saanich. Quiet, no-thru street. 1,200 sq. ft.—1½ baths, plus shower, landscaping. Full price $28,400. Seaboard Construction Ltd., 652-2578.

WATERFRONT HOME, PRIVATE sale. Cordova Bay. 386-3071 or 477-3552.

250 HOUSES FOR SALE

JOHNSTON AND CO. LTD.
1306 BROAD STREET

OPEN HOUSE
SAT. 1-5 P.M.
2067 CEDAR HILL X RD.
$53,000
Spacious, quality built, split level. Three bedrooms and den (could be 4th bedroom). Two 4-pce. and one 2-pce. bathrooms. Wall-to-wall throughout. Family room of spacious well designed kitchen. Separate dining room. Lovely white stone fireplace. Close to schools, UVic, shops and bus. Mt. Tolmie park close and house faces University parkland. Landscaped front and back. Mr. Baxter, 385-2471.

OPEN HOUSE
828 LESLIE DR.
SAT—1:30-4:30
Be first to see this new family home. Spaciousness and quality at a low price. You will be delighted with the roominess of the living room and adjoining family room. A kitchen as modern as tomorrow. 3 bright bedrooms. Large sundeck over carport. What a basement! $26,900 with easy terms. For prior viewing call Simon Flett, 385-2471.

NEW 3 BEDROOMS
Ready March 30th
$27,900
Home is located in a good area of nice homes within 4-mile circle, on sewer and convenient to school and bus.
Don't wait, you can still choose decor colors and floor coverings. Phone Frank Beamish, 385-2471 or 477-8030.

SEAVIEW—GORDON HEAD
ALMOST NEW — VACANT
4-bedrooms and family room, 1½ bathrooms (en suite) 3rd bathroom R.I., space for 5th bedroom or office. Sundeck over double carport with extra parking for boat and trailer. Large mortgage at 9½ per cent. Asking $33,750. To view call MR. BAXTER 385-2471.

ROCKLAND $33,000
Beautiful, easily maintained garden is the setting for this 2-bedroom charmer. Good view of Olympics as an extra. Gracious entry hall opens into attractive living room with dining room beyond. Eating area in the efficient kitchen. Full basement has a large family room and drive-in garage. Clear title and excellent value. Price is firm. To view call Mr. Baxter 385-2471.

GORGE AREA—$15,900
NEAT RETIREMENT
Immaculate little home in excellent condition. Close to bus route and shops. Living room with fireplace, bright kitchen and sunroom, good sized bedroom. Clean warm basement has 2 extra rooms with bathroom, workshop and modern OOM furnace. Fenced easy-to-care for garden. Low taxes. Mrs. Webb, res. 477-3095 or 385-2471.

BE FIRST WITH
A
B
C
A. BERNARD and CO. LTD.
Fort and Broad 384-9335

OPEN FOR
INSPECTION DAILY
UNTIL SOLD
BY APPOINTMENT ONLY
EASY STROLL TO
SIMPSONS-SEARS
OR JUBILEE
3 BEDROOMS
Professionally renovated, spotless white stucco home. Sunny living room with wall-to-wall and fireplace. Electric dream kitchen, bright dining area overlooking garden. Spacious utility plumbed. W-D. Large fenced lot, storage shed, close to schools on quiet street. FULLY FINANCED, EASY TERMS. Asking $19,800.
MRS. PARSONS, 384-9335

SHELBOURNE
Very nice bright two-bedroom home in good condition. Living room, brick fireplace; separate dining room. Full basement, drive-in garage. Hot water heating, (costs under $100 a year.) Secluded back yard with small greenhouse. Sickness is the reason for this sale. Priced to sell at $17,000. To view call Ron McConnan 383-8526.

UPLANDS
Excellent floor plan, no-step bungalow on choice lot close to golf course, 2 large bedrooms, entrance hall, living room with fireplace, dining room and den have wall-to-wall carpet. Cabinet electric kitchen has eating area, garburator and dishwasher. Utility room off kitchen for washer and dryer. Large rec room in full high basement. Oil hot water heat.
$45,900
Dean Smith, 384-9335, 477-2181 res.

CEDAR HILL GOLF COURSE
1,200 SQ. FT.—MODERN
ONLY $18,900
The new paint is still wet on this extremely well-priced new listing — but I'll be happy to show you through anyway! Just be careful where you put your hands!
Outstanding location, high view lot, tall trees and close to all facilities, this must be one of the best investments around.
All rooms are big and bright. Two features you'll really enjoy are the guest sized dining room and the french window to patio area. The long, low look, is given by the attached garage. I wish I had a dozen like this one! But I have only one — so call now — be the first to call — whatever your down payment. The house is vacant and must be sold quickly!
CALL JACK GLOVER
385-7761

—D.F. Hanley Agencies Ltd.—

LAGOON AREA
4 BEDROOMS
$41,500
Quality construction throughout. 1400 sq. ft. plus 650 in lower level. BRAND NEW. VACANT. IMMEDIATE POSSESSION.
Meet your guests in the wide-carpeted foyer and lead them up three steps to the shag-carpeted living room and the "L" shape dining room, opening in glass to a pretty treed back area. Kitchen hosts many extras including a centre work counter, topped with a thick cutting board. Family room also in carpet, three bathrooms, 4 bedrooms. Excellent treed lot, close to all school levels.
Helping People Live Better
RON deMONTIGNY
MARIE MALBON 382-9111
Colony Realty Ltd.

OPEN HOUSE
2724 Strathmore (off Goldstream Ave.)
Sat., 1-4
Delightful 3-br. home with H.W. floors and panelling. Fully modern, 2½ yrs. old. Only $18,700. View with Eileen Barlow of Ursula E. S. LaLonde of Rex Hughes Agencies, 478-2312, 384-6758, 478-1729.

W. J. LINDSAY LTD.
Royal Oak Shopping Centre
479-7111 658-5040
Real Estate — Insurance

Best Vest

783
by Laura Wheeler

Brighten your costume with short or long crocheted vest made of squares.

Easy pick-up work. Crochet squares one at a time, then join, Use knitting worsted. Pat. 783: directions both lengths; sizes 10-12; 14-16, included.

Fifty cents in coins (no stamps, please) for each pattern — add 15 cents for each pattern for first-class mailing and special handling — to Laura Wheeler, care of The Daily Colonist, Needlecraft Dept., 60 Front St., West, Toronto, Ont. Print plainly Pattern Number, your Name and Address.

New 1971 Needlecraft Catalogue — what's happening in knits, crochet, quilts, fashions, embroidery. Free patterns. 50c.

New! Complete Instant Gift Book — over 100 gifts! All occasions, ages. Crochet, paint, tie dye, decoupage, knit, sew, quilt, more!

Complete Afghan Book — $1.00 "16 Jiffy Rugs" Book. 60c.

Book of 12 Prize Afghans. 60c.

Quilt Book 1 — 16 patterns. 60c.

Museum Quilt Book 2 — patterns for 12 superb quilts. 60c.

Book 3. "Quilts for Today's Living." 15 patterns. 60c.

Great Future!

9117
SIZES 8-16
by Marian Martin

Go on to great things in 1971 in this sleekly simple dress with eye-catching yoke detail and side line. It's a knockout in knits, linen.

Printed Pattern 9117: New Misses' Sizes 8, 10, 12, 14, 16. Size 12 (bust 34) requires 2⅜ yards 35-inch fabric.

Seventy-five cents (75c) in coins (no stamps, please) for each pattern — add 15 cents for each pattern for first-class mailing and special handling. Print plainly Size, Name, Address and Style Number.

Send order to Marian Martin, care of The Daily Colonist, Pattern Dept., 60 Front St., West, Toronto, Ont.

Swing into Spring! New, New Pattern Catalog has separates, jumpsuits, slimming shapes, free pattern coupon. 50c.

Instant Sewing Book—Sew today, wear tomorrow. $1.

Instant Fashion Book — Hundreds of fashion facts. $1.

250 HOUSES FOR SALE

2 VICTORIA OFFICES
BLOCK BROS. REALTORS
WE TRADE HOMES
1800 BLANSHARD, 386-3231
OPEN TO 9—SAT. TO 5

OPEN HOUSES. SEE OUR DISPLAY AD FRI. TIMES AND SAT. COLONIST.

OPEN HOUSE SAT. 2-5
1925 CASA MARCIA ROAD
GORDON HEAD
OWNER TRANSFERRED
Opportunity to buy top quality executive home which owner has just completely and tastefully redecorated when he was tagged for transfer. Quiet street, seaviews, up-to-date neighborhood near schools and university. Four bedrooms and large rec. room. Ideal family home. $36,750. J. H. FORD, 386-3231, 598-5361.

UNIVERSITY — $29,000
6¾% financing, 3 bdrms., 2 bathrooms, extra large kitchen, full bsmt. Owner transferred. This home must be sold. Try your offer. ALEX DAVYDUKE, 388-3231, 477-6504.

TEN MILE POINT
Beautiful custom built colonial, first time offered for sale, owner transferred. 4 bdrms., 2 fireplaces, family room, finished rec. room, office, formal DR. plus eating area off kitchen, full bsmt. This is an exceptional home with too many extras to list. Must be seen. $62,000. ALEX DAVYDUKE, 386-3231, 477-6504.

NEED SPACE?
Here's 4 bdrms., plus LR, DR, electric kitchen, rec. rm., large sundeck. All on landscaped lot close to schools, shops and bus (when running). Must have offer. This home only 2½ yrs. old. Priced at $29,750, with terms. FERN COLOMBIN, 386-3231, 385-3033.

VLA ACREAGE
Within 6-mile radius. Ideal for horse lovers. Trade your property on this 3-bdrm. plus home with basement amidst a setting of rustic beauty. A fortune in landscaping. Many, many extras. Asking price $25,000. MELODY VILLENEUVE, 598-3518.

TO SEE IS TO WANT
this immaculate 2 or 3-bdrm., no-step, charmer. Loads of storage space. One acre well-landscaped. Lge. shed. Only $20,300. TONI CANNON, 598-4631.

REDUCED TO $21,950
3 BR STUCCO
Owner leaving for Europe. Only 12 yrs. old. Painted and clean. Close to schools, bus and shops. Full bsmnt. D. B. TAYLOR, 386-3231, 598-4158.

ONE BLOCK FROM SEA
IN FAIRFIELD
Quiet area, close to Beacon Hill Park, very pleasant three-bedroom in mint condition, all rooms large, new furnace, roof and copper plumbing, wonderful garden spot. CLIFF TOWNSEND, 386-3231.

HIGH QUADRA
A fine 3-bdrm. family home. Large LR and DR with inlaid oak floors. 1,474 sq. ft. of floor area, grand family size kitchen, cosy hot water heat, bsmt., lovely and valuable 208x52 lot with a delightfully private back garden of pools, trees, rockeries, close to schools, shops and bus. $25,500 with financing. JEFF CHALK, 386-3231 or 477-8274.

TUDOR—GORDON HEAD
Fine semi-bungalow on three-quarter acre property with a good view. Home contains seven rooms including den with fireplace. Nicely landscaped, some fruit trees. Separate garage. F.P. $37,500. Call MR. HAMILTON, 386-3231, Res. 598-1481.

HIGH ROCKLAND
With partial seaview. An executive home having 3 bedrooms, master en suite, large living room and dining area, hardwood floors, 3 sets plumbing. Full basement with utility room and playroom. Double garage, fully landscaped and fenced. Can be purchased for less than replacement. RUSS FITZSIMMONS, 386-3231 — 477-2412.

ESQUIMALT AREA
Just listed, this immaculate home, which has large living room with fireplace. Good sized kitchen with eating area. Three modest bedrooms with extra one in a full basement, oil hot water heat. Must be seen to be apperciated. Asking $18,000 with terms. RUSS FITZSIMMONS at 386-3231 — 477-2412.

BRENTWOOD—$24,900
Drive by 1049 Clarke, then compare this value price for a 3-bdrm. plus rumpus room and extra bdrm. in lower level home. Sundeck, carport and professional landscaping complete the picture. ALBAN BOWES 479-5693 or 386-3231.

3 BDRM.—$18,500
Try $1,500 cash and $140 per month to classify you as owner of this newly renovated home. Large lot, full cement basement with space for rec. room and drive-in garage all guarantee comfortable living. ALBAN BOWES, 479-5693 or 386-3231.

CORDOVA BAY
3-bedroom split-level with seaview, new 2-car garage. Beamed ceiling in LR and DR. Grounds are beautifully landscaped. Immaculate home. J. A. PITT, 477-4935 — 386-3231.

TOWN AND COUNTRY
$23,500—$5,000 DOWN
3-bedroom — large family home — near schools — bus (?) — shopping — has recreation room — large living room and dining room — recreation room down — plenty of room upstairs for two more rooms — worth a good look — HUGH J. WYATT — 386-3231.

ESQUIMALT—$12,500
Excellent holding property near Work Point Barracks. Deep lot. 3 bdrms., older no-bsmnt. home has separate dining rm. and spacious kitchen. Possible future apartment site with adjoining property. Let's talk it over. $6,000 down, monthly payments, $92. Or try your down payment. Call JAY ROGERS. 386-3231.

RETIREMENT SPECIAL
$16,500
Oak Bay Avenue cottage, just waiting to be lived in. 2-BR, nice little garden, cute little barn for storage, etc., on property. Low, low taxes and heating costs. Call me now— DON LAYMAN, 386-3231, Res. 385-0297.

B.C. LAND
& INSURANCE AGENCY
LTD.
"Serving B.C. Since 1863"
922 Government St. 388-5555

BLOCK TO BEACH
JAMES BAY
This full basement, 3-bedroom stucco home is newly decorated throughout. An ideal starter with shops, schools and transportation close by. Immediate occupancy and probably stove, fridge, drapes and carpet stay. Good value at $21,400 full price. Call WALLY HELLIESEN to view, 388-5555.

LOOK! REDUCED!
Nice corner lot at 200 Helmcken in View Royal. Well planned 3 bedroom with full basement and rec room. Kitchen has eating area and dining room has glass doors to sundeck. A good family home for only $22,900. Call GEO. PARSONS or WALLY HELLIESEN to view, 388-5555.

GORDON HEAD
PRESTIGE HOME
With a Sea View
22x21 living room, 4 Bdrms., large lot, lovely garden. Expensive wall-to-wall carpet. Circular driveway, full high Bsmt., large rumpus room with fireplace. Close to school. Price $36,900. Low down payment.
GEORGE PARSONS 388-5555

250 HOUSES FOR SALE

NEWSTEAD
REALTY
LTD.
JUNCTION CENTRE
1637 FORT STREET 382-8117

OPEN HOUSE
SAT. 1:00 to 4:30
2396 LINCOLN RD.
1½ blocks from the sea. This 3-bedroom, plus extra room in the basement offers nearly 1300 sq. ft. of living. See it now at $25,500.
MRS. V. ROBERTS
382-8117 or 592-2171

NEWSTEAD REALTY LTD.

FAIRFIELD
DESIRABLE LOCATION
Attractive stucco home, fireplace, dining room, 2 bedrooms. Full high basement with extra room. Substantial 7% financing. Price $23,000.
MRS. SEDGER
382-8117 or 479-3673

NEWSTEAD REALTY LTD.

FAIRFIELD
Three spacious bedrms., 11x14 living, 11x14 dining, spacious kitchen. Newly wired with 100 amps service. Full basement with drive-in garage. Full price $15,200 with $1,000 as down payment. Call
BEN PARENT
382-8117 or 382-5219

NEWSTEAD REALTY LTD.

BURNSIDE WEST
$24,725
ONE YEAR OLD
A house full of sunshine, suitable for anyone who needs three bedrooms, living room, dining room and kitchen all on one floor. Located on large, easy-care lot with concrete driveway. Bus service at the door. Call
J. G. McCORMACK
382-8117 or 479-6030

NEWSTEAD REALTY LTD.

METCHOSIN
OVER ONE ACRE
Newly listed and offering for the first time this beautiful piece of property that is fenced, on city water and power and within the 10-mile circle. Lovely and spotless 2-bedroom home has shuttered windows, large living room, Roman tile fireplace, huge kitchen with separate dining area, mahogany cupboards — washer dryer hook-up — automatic oil furnace — separate garage. Full price $20,800 terms may be arranged. To view or for further information on this lovely home (perfect for VLA) please call
RON SEDGER
382-8117 or 479-3673

NEWSTEAD REALTY LTD.

FAIRFIELD
CLOSE TO SEA
$18,900
Comfortable older home easily maintained by one person or roomy enough for more. Living room, fireplace, separate dining room. Modern kitchen, 2 bedrooms, cement basement, plumbed for W-D, copper pipes, rewired. Corner lot, fruit trees, separate garage.
MRS. SEDGER
382-8117 or 479-3673

NEWSTEAD REALTY LTD.

KER & STEPHENSON
LIMITED
680 Broughton Street
Across from Eaton's Carpark
385-3411 DAY or NIGHT

OPEN HOUSE
SATURDAY 1:30-4:30
2774 LEIGH ROAD
A new 3-bedroom home. Situated on a lot with 105 ft. frontage and 74 ft. deep. Wall-to-wall carpet in living, dining and bedrooms. Raised hearth fireplace and carport. A fine family home with low down payment in area of new homes. Turn right off Goldstream Ave., on Leigh. Excellent value at only
$21,900
385-3411 JIM WEST 592-3703

OPEN HOUSE
OPEN HOUSE
SATURDAY, 1:30-4:30 p.m.
3640 QUADRA ST.
Pride of ownership proudly displayed in this 34 year old one-owner home.
Granite fireplace in 19x14 living room. Large kitchen plus 12x10 dining area. Bedrooms 12x11 and 12x10½. Space for development upstairs. Drive-in garage into full basement. Attractive 60x150 ft. lot with large vegetable garden.
$25,900
IN ATTENDANCE
JOHN PINCHBACK
385-3411 479-3039

LOW DOWN PAYMENT
2 Bedrooms, full basement, OOM heat, completely redecorated, new wall-to-wall carpet in living room. With only a low down payment, this could be yours. $16,300.
H. BITTERMAN 385-3411

NORTHRIDGE
4 BEDROOMS
LARGE 6½% MORTGAGE
A delightful family home in immaculate condition. 7 years old. Fully landscaped front and back, fenced at back and numerous fruit trees. Rumpus room in developed basement. 3 bathrooms, fireplace, dining room, modern kitchen, etc. Drive-by 505 Ridgebank and then call.
JIM WEST
385-3411 592-3703

OAK BAY SOUTH
8 ROOMS—2½ BATHS
NEAR GOLF COURSE
This charming family home has just come on the market and is in beautiful condition inside and out. Comprises large reception hall, 25' living room, 15' dining room, 14' den with fireplace, top grade oak floors, breakfast room, electric kitchen, utility room and 2-piece bath. Open stairs up to four bedrooms and two bathrooms. Basement, hot water oil heating, copper pipe. Large secluded lot, 80'x180', nicely landscaped with shrubs, pool, ornamental and fruit trees. Rear entrance property in a choice location. Many extra features.
$53,000
385-3411 MR. FATT 383-6536

ROYAL TRUST
REAL ESTATE SALES DEPT.

FLORENCE LAKE
Six-room stucco bungalow situated on Florence Lake. Consisting of a 13'x22' living room, dining room, kitchen, 3-bedrooms, 3-pce. bathroom. Oil H.A. furnace. No basement. Duroid roof. Separate garage with storage room. Lot approx. 50'x579'.
PRICE $16,500
A. E. COLES, 388-4311
Evenings 592-3311

ROYAL TRUST CO.
Corner Government and View Street
Member Victoria Real Estate Board

250 HOUSES FOR SALE

"HOMEFINDERS"
3085 SHELBOURNE ST.

OPEN HOUSE
753 PEMBERTON
SAT. 1:30 - 4:30
This elegant 2-storey home has a charm you'll never find in a newer home, and much more space. 5 bedrooms, 2½ baths, large eat-in kitchen, full basement, beautifully manicured rose garden. Near Government house. $51,950.
DONNA PRETULA
388-4401, 384-2057

OPEN HOUSE
1979 BARRETT DR.
SAT. 1:30 - 4:30
In DEAN PARK ESTATES this lovely new home of 1800 plus sq. ft. is waiting for an EXECUTIVE or FAMILY to parade all its FANTASTIC FEATURES to. The interior is an ABSOLUTE DREAM. On a ½ acre lot of fresh air with SEA and valley views. It's BEAUTIFUL! Only $54,700. See you there!
TERRY EDEN
388-4401, 479-1528

OPEN HOUSE
1516 LOUISE PLACE
SAT. 1:30 - 3:30
(Turn of Shelbourne to Christmas, off Christmas to Louise Pl.)
—Immaculate custom-built home
—Dining room with view
—Four spacious bedrooms with exceptional cupboard space
—Large comfortable family room off kitchen
—The whole home is quality, so clean you can eat off the floor.
Come and see for yourself!
CAROLYN WELDON
388-4401, 598-1480

LOW DOWN PAYMENT
NO MORTGAGE
TO RAISE
Immaculate 2-Bed., no Bsmt home. Cosy LR, sunny kitchen, close to all conveniences. Asking price $18,500. This will go quickly so be the first to see it. Call:
SHEILA OR JACKIE
388-4401 ANYTIME

NEW LISTING
Plenty of space! 2½ yrs. old! 3 Beds. plus 2 Beds. in Bsmt. Rec. room with bar and W.W. carpet. 2 baths. Delightful Cab. kitchen with eating area open onto in-line living-dining room. Beautifully finished throughout. Close to bus, school, shops and church. $25,900.
DONNA PRETULA
388-4401

GORDON HEAD
QUALITY PLUS
This delightful 1½-year-old home near the Racquet Club is one you shouldn't miss. Let me tell you its layout and financing. Call:
HAZEL RAVENHILL
388-4401, 598-1381

NEED MORE ROOM?
Here is your home in Colwood. 4 BRs. large LR. Sep. DR plus 2 rooms in Bsmt. 2 Sep. garages. All this on treed ½-acre. Asking $27,500.
AINA MELDERIS
388-4401, 384-6661

LET US BUILD
Your dream home for you on this gorgeously treed acre lot near Elk Lake. Bargain Priced.
MARIAN PRICE, 388-4401

SWEEPING VIEW!
ELK LAKE — $33,500
—Two bedrooms plus panelled den
—Appealing living room with panelled feature wall and heatilator fireplace
—Dining room has built-in china cabinet
—Large kitchen with custom planned cupboards and built-ins.
—Most attractive 27x14 family room has recessed stone F.P.
—Two, 3-pce. baths and finished laundry room
—A truly lovely family home!
MONA FLEMING
388-4401, 386-1201

FAIRFIELD
CLOSE TO BEACH
Immaculate 2-BR high-bsmt. home plus 1 BR in bsmt. Only 1 blk. from sea. Very economical OOM heating. Asking $22,-500.
AINA MELDERIS
388-4401, 384-6661

$33,900
A HOME WITH TASTE!
CORDOVA BAY
You must see this spacious, custom finished home in a most desirable area!
—Three bedrooms — 1½ baths
—Gracious living room with corner F.P.
—Entertainment size dining room
—Efficiently planned kitchen with separate eating area
—28x24 finished family room
—Luxurious broadloom throughout
—Full sundeck with access from dining, kitchen and master BR
—It's a gem!
MONA FLEMING
388-4401, 386-1201

SEA VIEW
Delightful large family home on quiet St. It features:
—3 BR on main—Master en suite
—Large living room with fireplace and WW
—Good size eating area
—Cabinet electric kitchen
—2—4-piece baths
—Large rec. room and one bedroom in full high basement.
Many other features, all at the asking price of $39,900.
MARION MASSON
388-4401

$25,500 MARIGOLD
Attractive 2-yr-old 2-bedroom full basement home on landscaped lot. Large living room and dining room, large kitchen, all oak floors. Good financing.
HAROLD BARBER
388-4401, 384-2048.

$55,000 AMBLEWOOD
Sunken living room — antique brick fireplace — balcony dining room, ship deck floors, 4 large bedrooms. Full bath and en suite. Everything for the executive.
HAROLD BARBER
388-4401, 384-2048.

PHONE PHIL!
See this! New, loaded with thoughtful extras, over 1200 sq. ft., this most attractive 3-bedroom, 3-bathroom home will please the whole family. Stone and stucco exterior, shake roof, deck and carport. Stone raised hearth F.P., oyster vanities and Crestwood kitchen. Just a bit more for your money, on a convenient Colwood lot close to schools and stores.
ONLY $24,750
Use the B.C. grant but phone Phil now at 386-7521. This will sell quickly!
BOORMAN INVESTMENT CO. LTD.
1111 Government Street

SATURDAY AFTERNOON
OPEN HOUSE
1450 McKENZIE AVENUE
(Just West of
Cedar Hill Road)
Quality built — brand new — 1326 sq. ft. three-bedroom, full basement. Clear title with excellent financing available. $34,900. Mr. Fortune in attendance. REALCARE ESTATES LTD., 1005 COOK ST., TEL. 388-7733.

250 HOUSES FOR SALE

ISLAND PACIFIC
REALTY LTD., 388-6231,
3200 QUADRA ST.

OPEN HOUSE
2570 MILLSTREAM ROAD
SAT. JAN. 30th
1:30 to 4:30 p.m.
Warm and cozy 2-bedroom cottage. Double garage. On .42 of an acre. Low taxes — good land.
Drop in and have a look for yourself or phone Cliff Bennett. Bus. 388-6231 or res. 592-2007.

OPEN HOUSE
SAT. 1-4 P.M.
1971 KALTASIN ROAD
SOOKE, B.C.
1-acre with 100 ft. waterfront plus lovely rustic 3-bedroom home with huge living room featuring a lovely fireplace. This is almost a give away price at $21,950 so hurry and see it. Call 388-6231.
LILLIAN HENDY

DO IT YOURSELF
DRIVE BY THESE
UNIVERSITY HOMES
BUT please do not disturb the owners. Call PETER BARDON at 388-6231 for full details.
1—2295 ARBUTUS ROAD
Featuring: nealy 3,000 sq. ft. of comfortable, luxurious living space. Enjoy a 15x20 ft. living room, a large dining room, den area, ultra modern kitchen with dishwasher and garburator and eating area, enormous rumpus, four generous bedrooms and three full bathrooms, one ensuite. Asking $65,000 but try your offer.
2—3961 LEXINGTON
A beautiful five-bedroom home situated on a quiet street. Full fenced, landscaped and treed lot. This home's sunken living room will be the envy of all your friends. There is a large dining room, a large kitchen with all the built-ins. Each reception room has an exit to a sunny sunporch or deck area. A large family room, 3 bathrooms and a 2-car garage complete this lovely, Mansard roof home. Asking $62,000. Call 388-6231 anytime.
PETER BARDON

¾ ACRE LOT
FULL SEA VIEWS
CADBORO BAY.
The home with everything. Nearly 3,600 sq. ft. of living space. Large living room, dining room and modern kitchen, step-down family room, four bedrooms, four bathrooms. The lower level could have any combination of rooms that the purchaser might like. This is a very exciting home. Asking $79,850. To view call 388-6231.
PETER BARDON

THREE GOOD ONES
Here are three excellent opportunities for the discriminating home buyer. Which one is for you?
1—Large 3 or 4-bedroom home on Arbutus Road. With sea view from guest size living and dining room, two bathrooms, lovely kitchen. Asking $43,000.
2—Charming 2-bedroom home on quiet street above Lansdowne. Beautiful garden. Asking $37,500.
3—Chalet-type 3-bedroom home, only one year old. Close to schools and shopping, space for 2 or 3 extra rooms down, view of Sooke Hills. Asking $28,950.
To view phone 388-6231
MRS. IVINGS or
MRS. RESTALL

NEW LISTING
JUBILEE $15,950
FOUR BEDROOMS
TREMENDOUS FAMILY HOME CLOSE TO SHELBOURNE. SEPARATE DINING, FULL BASEMENT. SPACE FOR MORE ROOMS UP. FENCED YARD. THIS HOME CAN BE HANDLED WITH A REASONABLE DOWN PAYMENT. PLEASE CALL:
DOUG BAVINGTON
598-3929

WANTED
SECLUDED 3-BEDROOM FULL BASEMENT FAMILY HOME SOUTH OAK BAY UP TO $30,000.
DOUG BAVINGTON
598-3929

COLWOOD HOME PLUS SUITE
6-Rm. older home completely redecorated. Living Rm. with F.P., Dining Rm., Cab. elec. kitchen, 3-pce. bath, 3 bedrms. F.C. basement with new self-contained suite. OOM Furnace, lge. lot could be V.L.A. $22,900. Call 388-6231.
MRS. McKEAGE, 479-5868

METCHOSIN
4-Br. home that has been rebuilt; needs some finishing, on level ½ acre. This spacious house, all one floor has large living room with new F.P. Large elect. kitchen with dining area. New bath, utility Plbd. W.D. Dble. garage with large storage room. $14,900.
MRS. McKEAGE, 479-5868

TUFFREY and MILLS
LTD.
Real Estate and Insurance
1119 Blanshard St.
386-7737

OAK BAY
$18,900
Older 4-bed family home. Cosy panelled LR. with WW carpeting. Lge. kitchen with stove and fridge. New furnace, copper plumbing and full high basement. Nice yard and very low taxes. To view call Kay Davies, 386-7737, Eve. 383-4387.

'62' LAKEFRONT
Sunnyside
Picture windows, panoramic views and lge. sundeck for summer living, surround this 3-bedroom home. Boat dock, boat and motor await your pleasure. Let's live a little, see this now with Kay Davies, 386-7737. Eve. 383-4387.

OPEN HOUSE
OPEN HOUSE
2-5 P.M.
DAILY TILL SOLD
2211 ARDWELL DRIVE
SIDNEY
Very low down payment could handle.
Brand new 2-bedroom home with a third finished bedroom in the full basement. Wall-to-wall carpets. Fireplace. Sundeck. Carport. Roughed-in rumpus room and extra bath in the basement. Asking $23,900.
PETER TER VEER
383-7115 479-1588
Ettema Realty Ltd. 1802 Cook St.

ESQUIMALT BORDER
2 BDRMS.
$16,500
Excellent starter, no basm't stucco home. Easy financing possible as owner will carry a large balance if you have a good credit rating! 16x14 living rm. with fireplace, 13x13 kitchen including fridge and stove, 2 bedrms. each 13x13 and 12x14. New oil furnace, plus your own wine cellar.
Helping People Live Better
IAN RUDIAK &
MARIA MALBON, 382-9111
Colony Realty Ltd.

NEW HOUSE
2 new N.H.A. basement homes available soon. Choose your colors now. Drive Glanford to Judah off new part of Raymond on a brand new street, Dunbar Crescent. These homes can be handled by a low down payment, spacious, with new 1½ baths. Beautiful basement. Compare this at only $27,900. Call Mr. MacFarlane 386-7545, Res. 384-7677. Island Homes Ltd.

J. H. Whittome & Co. Ltd.

$18,900—A REALLY GOOD 3-bedroom home with high basement on a high lot. Recent wiring, OOM furnace, copper pipe. Good terms. Trade considered. Drive by "18 Hampton Road". For details or to see over call Herb Hodgson, 384-7128, Res. 382-3835. D. Hawkes Ltd.

250 HOUSES FOR SALE

WWW WWW
WWW WWW
WWW WW WWW
WWW WW WWW
WWW WWW
WHITTOME'S
w w w w w w w w w w w w w w

"ROYAL OAK BRANCH"
4526 West Saanich Rd. 479-1667

w w w w w w w w w w w w w w

OPEN TO VIEW
3227 CEDAR HILL RD.
SATURDAY 2-4 P.M.
BETTER THAN NEW
$24,900
A 7-YR-OLD ONE-OWNER BEAUTY THAT HAS RECEIVED TENDER LOVING CARE INSIDE AND OUT. 3 BEDROOMS, 4-PCE. VANITY BATH (COLOURED FIXTURES) 13x21 LIV. RM. WITH FIREPLACE AND A SPOTLESS KITCHEN WITH LARGE EATING AREA. REC. RM. IN THE FULL BSMT. DON'T MISS THIS ONE. "THE PRICE IS RIGHT." 479-1667 (OFFICE) OR RES. 479-6648. BILL ANDERSON.

MUST BE SOLD
TRANSFERRED
This cozy 2-bedroom home features a nice living room with hardwood floors and fireplace, step-saver kitchen and 3-Pce. bath. OOM heating. Part basement. Separate garage. On sewer, on transportation and near store. Asking $17,000. PLEASE CALL ERNIE LEE, 658-6447 (Res.) or 479-1667 (Office).

HOME AND LGE. SHOP
PLUS 47 ACRES
TRAILER PK. ZONED
On the SOOKE ROAD with some roads roughed in to make TRAILER PARK on HILLSIDE levels. Lovely treed property. Formerly operated as a BODY SHOP. This is EXCELLENT VALUE at $55,000.
JOHN BISHOP, 479-1667
RES.: 656-2308

SIDNEY WOODED LOT
NEW BEAUTIFUL HOME
NOW, before the rush to Sidney begins, with the finishing of our SUPER HIGHWAY, is the time to pick your colors and finishing of this home which will be finished within three weeks. Built by a MASTER BUILDER from finest materials, there will be a large entrance hall, BIG living room, BIG dining area, TWO bathrooms, a FOURTH bedroom and another bathroom could be added NOW at very little extra cost. (Sewered lot). PREVIEW this fine home which can be purchased with a LOW down payment. FULL price of $24,900.
JOHN BISHOP, 479-1667
RES.: 656-2308

GOOD 3 BEDROOM
WELL RENOVATED
Not large, but there is GOOD VALUE in this 900 sq. ft. home, with NEW FURNACE — NEW WIRING — NEW COPPER PIPING — NEW HOT WATER TANK— On a LARGE almost 200 ft. lot, a large 5-yr.-old garage — Paved driveway — FULL BASEMENT WITH DOUBLE size room roughed in. You CANNOT BEAT this for ONLY $16,900.
JOHN BISHOP, 479-1667
RES: 656-2308

LIVE FREE IN THIS
4-BDRM. LUXURY APT.
INCOME FROM 3 STES.
You'll thoroughly enjoy viewing this excellent LARGE home with an owner's suite with FOUR bedrooms — LARGE living room — Separate DINING ROOM — Kitchen with FAMILY ROOM — TWO Full BATHROOMS — a RUMPUS ROOM — WORKSHOP — LAUNDRY — HOT WATER HEAT (New Furnace) — PLUS on the next floor, THREE small suites which bring a good income and pay ALL expenses — taxes — heating — water AND ADDITIONAL income. On a DOUBLE LOT on the OAK BAY BORDER — PLENTY of parking. 100x150 ft. BEAUTIFULLY TREED. This is a REAL BUY AT A FIRM PRICE of $42,500.
JOHN BISHOP, 479-1667
RES: 656-2308

SECLUDED HILLTOP
2.8 VIEW ACRES
FANTASTIC HOME
NOTHING LIKE THIS ANYWHERE!! If you want PRIVACY and SPACIOUSNESS here is a RARITY. Almost 30 ft. square Living room with CHARACTER STONE WALL and HEATILATOR fireplace — THREE bedrooms — TWO FULL BATHROOMS (One en suite) Some minor finishing to be done in this ALMOST NEW home and there is PLENTY OF SPACE for development in the FULL high basement with WORKSHOP — RUMPUS ROOM AND LAUNDRY. Asking $45,000.
JOHN BISHOP, 479-1667
RES: 656-2308

J. H. Whittome & Co. Ltd.

MMMMMMMMMMMMMMMMMMMM
METROPOLITAN REALTY
MMMMMMMMMMMMMMMMMMMM

HIGH QUADRA
$24,900
Close to Oakcrest Market but with country setting 2, 3 or 4 bedrooms. Easy financing available, full basement, family room with doors to sundeck. Fran Neill or Jim Ranson. 386-3585.

GLANFORD
$21,900
No-step rancher with 3-bedrooms, oak floors throughout, dining room, fireplace, utility for washer and dryer close to family kitchen. Trades considered. Fran Neill or Jim Ranson 386-3585.

GLEN LAKE
$17,900
Just listed, this 10-year-old bungalow with no basement has to be a terrific buy. Oak floors, sep. utility. Large (12x20) workshop as well as carport. 2-bedrooms. Low taxes. Fran Neill or Jim Ranson 386-3585.

SIMPSONS-SEARS
$16,900
Here's one you haven't seen. Stucco bungalow with attached garage, living room oak floors, fireplace. 2-bedrooms, oil heat to all rooms. Doesn't have to be cash. Retire in luxury. Fran Neill or Jim Ranson — 385-3585.

RACQUET CLUB
REDUCED $2,000
This new 3-bedroom home, full basement, was reduced from $30,900. Now $28,900 the $24,000 NHA mortgage is 9¾ per cent at $212 P.I. per month. Special consideration for out of town buyers, local buyers look at our trade-in plan. Fran Neill or Jim Ranson. 386-3585.

BROADWAY BLUES
$21,900
Owners leaving town and say sell my 4-bedroom home. Only 5-years-old, stucco sundeck with views of Sooke Hills, full basement, oak floors. Fireplace, can't last long at this low price. Fran Neill or Jim Ranson 386-3585.

QUADRA-FINLAYSON
NO STEPS
This is the handiest possible location. Living room has an open fireplace, guest size dining room adjoins large, bright kitchen, handy utility room off. Master bedroom is 12'x15'. Full price is $15,600. Try your terms. Mr. Chuck James. 386-3585 or 592-0773.

ROCKHEIGHTS EXECUTIVE
High location with views, 3 or 4 bedrooms, 1½ baths, floor to ceiling fireplace in living room. Dining-room has sliding glass door to sundeck. Bright kitchen with eating area. Utility on main. Large rumpus room. Attached garage. 6¼ per cent mortgage. Owner will carry second. $7,000 could handle. Anxious to sell. Asking $31,900. 820 Elrick Pl. 385-1755.

250 HOUSES FOR SALE

WWW WWW
WWW WWW
WWW WW WWW
WWW WW WWW
WWW WWW
WHITTOME'S
w w w w w w w w w w w w w w

"DOWNTOWN BRANCH"
706 FORT ST. 388-4271

w w w w w w w w w w w w w w

OPEN HOUSE
2603 ASQUITH ST.
SATURDAY 2-4:30 P.M.
Close-in 3 BR home, good design, excellent condition, early occupancy. $22,900.
WILF DAVIS in attendance. 388-4271.

BEAUTIFUL UPLANDS
DE LUXE FAMILY HOME
Well-built and carefully designed with 2,600 Sq. Ft. of living area. The heavy plate picture windows in the grand piano-sized Living Room, large dining room and spacious Master Bedroom with large walk-in closet and 4-pce vanity bath ensuite, afford lovely views of the back garden. Sea glimpses thru the oaks in the winter, perfect privacy in the summer. Two additional bedrooms, 4-Pce. Vanity Bath, beautiful kitchen with separate breakfast area and adjacent laundry room complete the main floor. Downstairs, an attractive Rec. Room with Open Fireplace, panelled Bedroom or Den, 3-Pce. colored bath and large storage areas. Situated on a quiet street on nearly ¾ acre, thoughtfully landscaped to enhance the natural beauty of the lot with magnificent oak trees, dozens of rare rhododendrons and other flowering shrubs, plus hundreds of spring flowering bulbs, with only minimum maintenance required. This one-owner, 9-year-old home is in beautiful condition inside and out, and represents an excellent investment in living for $75,500. Exclusive to
GERRIE HUTTON
388-4271 or 386-3927 (Res.)

LEGAL DUPLEX
ESQUIMALT $23,950
You must see inside this beautifully decorated duplex. 2 Bedrm. suite up. 1-Bedrm. suite down. Low Down Payment.

SOUTH FAIRFIELD $28,500
Lots of room for the large family and still have income from upstairs apt. Living Rm., F.P., gracious Dining Rm., Family Kitchen, Sunrm. 3 Bathrms.
RUTH LUKAITIS, 388-4271, 477-5306.

HOME SWEET HOME
Truly one of todays best buys. Charming, older home with full size dining room, rec. room, large kitchen, 2 bedrooms on the main floor and one in the basement. 2 sets of plumbing. Oil Hot Water Heating and Sundeck overlooking the City. Garden has several fruit trees, small guest cottage, greenhouse and fish pond. Convenient close-in location. Offered at $22,500. To View By Appointment Only. Please Call:
EDITH GUTEMAR, 388-4271
or 385-8842

MILLSTREAM AREA
2.2 ACRES
IDEAL STARTER HOME
2-Bedroom renovated home and several out buildings. Large part of property level land with good garden soil.
$21,300 With Terms.
EDITH GUTEMAR,
388-4271, 385-8842

CHOICE SEAVIEW
LOCATED IN CORDOVA BAY AND SURROUNDED BY LOVELY HOMES THIS 2-BEDROOM HOME HAS OAK FLOORS IN LIVING ROOM AND DINING ROOM. THE FULL BASEMENT OFFERS AMPLE SPACE FOR FURTHER DEVELOPMENT, INCLUDING SECOND BATH. LOVELY SEA-VIEW FROM THE FRONT PLUS PARKLIKE GROUNDS IN THE REAR. ALL THIS CAN BE PURCHASED WITH ½ ACRE OF LAND FOR ONLY $26,500 WITH LARGE 9% MORTGAGE. POSSIBLE ALSO TO PURCHASE WITH 2½ ACRES AT $33,000 WITH 9% MORTGAGE. TRULY EXCELLENT VALUE. EXCLUSIVE WITH
JOHN BUNYAN,
Bus. 388-4271, Res.: 477-4513

FAIRFIELD
1740 RICHARDSON
$26,900
DRIVE BY TODAY
SITUATED ON AN EXCELLENT GARDEN LOT WITHIN WALKING DISTANCE OF PUBLIC AND PRIVATE SCHOOLS, THIS HOME IS A MUST SEE. THE MAIN FLOOR HAS 1,180 SQUARE FEET OF LIVING AREA PROVIDING A LARGE L-SHAPE LIVING-DINING ROOM; SPACIOUS KITCHEN WITH EATING AREA; THREE BEDROOMS AND BATHROOM. THE FULL HIGH BASEMENT HAS A TWO-PIECE BATHROOM; REC ROOM AND LARGE BEDROOM WITH AMPLE CLOSET SPACE. A DRIVE-IN GARAGE, FULLY FENCED REAR GARDEN AND AN ATTRACTIVE OUTSIDE PATIO COMPLETES THE PICTURE. POSSESSION DATE, APRIL 1. FOR APPOINTMENT TO VIEW CALL MR. YELLS, 388-4271, Res. 383-5039.

BUILD YOUR OWN!
A Lot in Oak Bay! With Oak Trees, in an Area of fine homes.
Lorraine Ziegler
388-4271 592-1768
J. H. Whittome & Co. Ltd.

BBBBBBBBBBBBBBBBBBBBBBBB
BROWN BROS. ON BLANSHARD
385-8771 ANYTIME
BBBBBBBBBBBBBBBBBBBBBBBB

OPEN HOUSE
1732 BAY ST.
SAT., Jan 30
2 - 4:30 P.M.
Excellent buy in an older two-bedroom home. Living room with fireplace. Large dining room. Large electric kitchen. Basement. New OOM heat. Rewired. ONLY $14,950. TERMS AVAILABLE. CEC PEARCE, 385-8771 ANYTIME.

OPEN HOUSE
3245 CADBORO BAY RD.
(Opposite Uplands Golf Course)
SAT., JAN. 30th
1:30 to 4:30 p.m.
$42,500. — Be sure and see this highly suitable, no-step retirement home with 3 bedrooms, large kitchen, living and dining room. Good financing available if required. For prior viewing FRANK BUTLER, 385-8771.

OPEN HOUSE
TO SETTLE AN ESTATE
2858 SHAKESPEARE ST.
SATURDAY, JAN. 30th
1:30 to 5:30 p.m.
3 Bedrooms on Main floor with enclosed stairway to 4th bedroom. — Spacious Living room with open fireplace, family size kitchen with nook, Full basement, Oil Heating (Package unit), new wiring, Copper piping, drive-in garage — Close to Hillside Shopping Centre, 2 short blocks to Bus — close to school. Exclusive Listing — Asking $15,900. Doug Lawson, 385-8771 anytime.

CENTRAL SAANICH
NEW POST & BEAM
With some finishing plus landscaping this view property of 3 bdrms, full basement can be a uniquely different home. Approx. $4,000 will handle. For further details plus viewing please call Lee Forbes, 385-1431. Res. 382-3541. Quadra Realty Ltd.

250 HOUSES FOR SALE

N A T I O N A L
TRUST CO. LTD.

2 LOCATIONS TO SERVE YOU

HILLSIDE SHOPPING CENTRE

"OPEN HOUSE"
"OPEN HOUSE"
SAT. 1:30 - 4:30
988 CAROLWOOD DRIVE
Beautiful home with charm and character. Excellent taste in interior decor.
PRICE $56,500
Your host:
W. G. MOORE
Off: 386-2961 RES: 658-8681

MAYFAIR—2 BEDROOMS
$18,900
Drive by 980 Tolmie! This home has BRAND NEW KITCHEN with BUILT-INS. There is a separate dining room and a SUNDECK. Full basement with NEW HOT WATER HEAT and workshop. Fenced lot with numerous trees. Call:
RUDY ROST
Off: 386-2961, Res.; 658-5490

A REAL BARGAIN
WHAT AN AREA FOR A FAMILY WITH YOUNG CHILDREN! LARGE LOT WITH LOVELY HOME IN IMMACULATE CONDITION. ONLY THREE YEARS OLD. FOUR BEDROOMS AND RECREATION AREA. IMMEDIATE OCCUPANCY.
$28,000
(Financing 7¾ per cent)
W. G. MOORE
386-2961 OFF. 658-8681 RES.

DOWNTOWN
1280 Douglas

OPEN HOUSE
SAT. 1:30-4:30
3378 JOYCE PLACE
Directions: Metchosin Rd., turn right on Cotlow Rd.

Immediate Occupancy
New three-bedroom home. Double plumbing plus facilities in basement. EXTRA LARGE KITCHEN WITH LOADS OF CUPBOARD SPACE. Raised hearth fireplace in WHITE STONE. Roughed-in rumpus room with raised fireplace. Stone and stucco exterior. Quiet cul-de-sac in a beautiful country setting. Priced at $26,500. Offers. 10 per cent should handle.
MIKE RUSSELL 388-5451

"REST HOME"
Requires nurse or someone specializing in mental health. This is an opportunity to operate an easily operated home. Ideal for man and wife. COMPLETELY SEPARATE THREE, COULD BE SIX. BEDROOM DE LUXE HOME FOR LARGE FAMILY. (NEW) HAS INTERCOM SYSTEM TO MOST MODERN UP TO DATE REST HOME. For particulars, call
HARRY COOK
Off. 388-5451 Res. 598-3761

GLEAMING WHITE
S.S. DUPLEX
FAIRFIELD
Nice area. Two bedrooms, oak floors, fireplace. New condition. Warm and SOUNDPROOF. Basements and garages. FULL PRICE $38,500. 8½ PER CENT FINANCING.
HARRY COOK
Off. 388-5451 Res. 598-3761

GORDON HEAD
PANORAMIC SEA VIEW
This home has all the plus features you could wish for. Large foyer, formal living room with rock fireplace. Large dining room, cozy den with fireplace, luxury kitchen. Three bedrooms, master bedroom with ensuite plumbing that has a sunken bath. 3-pce bathroom with shower. Double garage with electronically operated door. Large sundeck. PRICE $58,000.
PLEASE CONTACT
HARRY COOK
OFF. 388-5451 RES. 598-3761

COLWOOD
THREE BEDROOM CHARMER
Large sunken living room with fireplace, feature wall, master bedroom ensuite plumbing. Cabinet kitchen, laundry room, carport with large storage area.
PRICE $24,900
TO VIEW
PHONE HARRY COOK
OFF: 388-5451 RES. 598-3761

MEARS
WHYTE
GOWER
2188 OAK BAY AVE.
OAK BAY VILLAGE
598-3321

IN-LAW SUITE
3-BEDROOM BUNGALOW
IN-LAW SUITE
Excellent location just off Rockland Avenue on a very small and easy-to-keep lot. This home offers exciting possibilities for the family with in-law or older teenagers. In-law suite consists of 21 ft. living room, kitchen and dinette, airy bedroom 10x11 and 2-Pce. bathroom. Upstairs, 3 good bedrooms, 4-Pce. bathroom, cabinet kitchen and living room and dining room in line with fireplace. Definitely will not last long on the market. Full price $28,900. Call D. G. WHYTE, 598-3321.

OAK BAY SOUTH
5 BEDROOMS
BEAMED CEILINGS
Located on St. Patrick Street just a few steps from Oak Bay Ave. this larger family home has a very spacious living room, separate dining room, den, cabinet kitchen and breakfast room on the main floor plus 5 spacious rooms upstairs. Double plumbing. 78x150 lot. Full basement. Double garage. All for $29,500 with good financing available. JACK MEARS. 598-3321.

NO-STEP STARTER
LOW DOWN PAYMENT
FULL PRICE $10,750
Not an Uplands Rancher, but with a little fixing could be a comfortable home for the economy-minded. Comprises entry hall, 15x12 LR with fireplace, 2 bedrooms, large kitchen with oil range and pantry, separate utility-storage room, 3-pc. bath. New wiring. Tidy, partly fenced lot, separate garage. Net taxes just $1 per year. Immediate possession. TRY YOUR DOWN PAYMENT. KICK THE RENT HABIT BY ACTING QUICKLY ON THIS ONE!
ED JUPP — 385-2481
Swinerton, Stewart Clark Ltd.

250 HOUSES FOR SALE

"Complete Real Estate Service Across Canada"
MONTREAL TRUST
1057 Fort Street 386-2111
Sidney — 656-3924

OPEN HOUSE
SATURDAY, 1:30-4:30
2885 QUEENSTON
LOWER LANDSDOWNE
ASKING $27,950
Immaculate modern home — quality built. L-shape living room, dining room, 3 bedrooms, large rec. room in full basement.
RON MacDONALD, 386-2111

OPEN HOUSE
SAT. 1:30-4:30 P.M.
OAK BAY — $39,500
2674 ORCHARD AVE.
See this absolutely immaculate three bedroom home in one of Oak Bay's nicest locations. This delightful residence will appeal to either a family or retireds and is well worth your time to view. For prior appointments call
J. C. "CLIFF" GAY
386-2111 592-4633

OWNER HAS LEFT B.C.
3 bedrooms, lge., 2 yrs., LR with FP, DR and sundeck. High basement set up for suite. Well built near shops and school. Must be sold. Low down payment may handle. $23,500.
ART PEAKER
386-2111 477-3957

CEDAR HILL—BEAUTY
A home complete and spacious on four levels, lending itself to gracious living for a family. 4 bedrooms, panelled den, 2 bathrooms, (5-pce. en suite). Delightful kitchen, large eating area, opening to sundeck. Beautiful fir. to ceiling cut stone fireplace in living room, built-in barbeque in dining room. Wall - to - wall carpeting on two levels. This home will appeal to the most discriminating buyer, it is excellent in design and decoration. Owner must move to mainland — it can be yours. Reduced to $39,900 — Please call
D. BECKNER
386-2111 598-1391

EMERGENCY SALE!
$13,500
2 BEDROOM FULL BASEMENT HOME, SEPARATE LARGE GARAGE; AT PRESENT RENTED FOR $130 PER MONTH. FOR FULL DETAILS CALL
TREVOR MILSTED
386-2111 385-1171

DUPLEX $26,900
SIDE BY SIDE, 2 BEDROOMS EACH. $18,000 MORTGAGE. $255 TOTAL RENTS. CALL
TREVOR MILSTED
386-2111 385-1171

FOUR-PLEX $43,000
MODERN, FRESHLY DECORATED 4 — 1-BEDROOM SUITES. EASY TO MAINTAIN. CALL
TREVOR MILSTED
386-2111 385-1171

JUBILEE AREA
ONLY $17,950
Spotless 2-bedroom home with basement. Attractive living room with wall-to-wall carpeting. Close to schools, hospital and shopping.
RON MacDONALD
386-2111 479-4143

MAPLEWOOD-NEW EXCLUSIVE
OPEN GOLF COURSE VIEW
4 BR. 1½ BATH ON MAIN
$31,000!
A spacious 10-Yr.-old home on nicely treed lot with good carport and extra wide driveway to take boat or trailer. Well planned main floor, lower level is undeveloped but has roughed in fireplace in rec room space. Small existing low interest Mtge. or we can refinance.
BILL TYSON
477-4437 386-2111

WESTERN HOMES LTD.
817 FORT ST.

ESQUIMALT SOUTH
Immaculate, 2-bedroom, stucco bungalow with full basement, OOM heat, dr. in garage and extra BR. Main floor has spacious LR with FP, 4-Pce. Pem. tiled bathroom and a large bright, cab. kitchen. A real buy (on terms) at $17,900. Mr. S. Evans, 382-2157, Eves. 479-7217.

ESQUIMALT-PARKLANDS
Long, low Rancher — secluded behind mature ornamental trees on a good sized lot. Four bedrooms, 18-ft. LR with FP and oak floor, 4-Pce. Pem. baht. Real spacious all elec. cab. kitchen with bar and large dining area. Owner leaving town. Not many like this around at $22,900. Mr. S. Evans, 382-2157, Eves. 479-7217.

JUBILEE
Delightful stucco bungalow in beautiful condition. Only ½ block from hospital. Nice LR with FP, two roomy Brs. 3-Pce. bath, sunny all elec. cab. kitchen, dining area also laundry area plumbed for W and D. Sep. garage. You will love this one at $17,900. Mr. S. Evans, 382-2157, Eves. 479-7217.

JUBILEE AREA
4 BR stucco bungalow, can be 5 BRs. All large rooms. Full basement. New furnace, copper plumbing, new kitchen. Floor area approx. 1700 ft. Drive-in garage. Good lot with fruit trees. Close to bus, stores and school, on sewer. Asking $18,000. Offers considered. Stan Hyland, 382-2157, eves. 383-3520.

SOUTH OAK BAY
FALKLAND AREA
SECLUDED LOCATION
MODERN HOME
100 PER CENT WALL-TO-WALL
3 BEDROOMS
1,320 square feet of gracious living, situated on a medium-sized secluded lot with fruit trees, shrubs, rockeries. Easily-kept garden. Two blocks from the sea in exclusive area. Large living room, small den, 2 large twin-sized bedrooms. Full dining room. Beautiful kitchen with over-size dining area. Sundeck off rear. Every room wall-to-wall carpeted. Full high basement with extra bedroom. Utility room wired for washer and dryer. Oil-O-matic heat. Garage for 2 cars. Patio. Excellent condition inside and out. Some financing can be arranged at the full price of $29,900. Call John James, 382-2157; eves. 598-3204.

A VERY SPECIAL HOME
UVIC AREA
3 BR PLUS SUITE
FIRST TIME ADVERTISED
This special home was carefully built under the watchful supervision of the present owner. BRONZE MEDALLION rating by B.C. Hydro, which indicates particular attention to wiring and lighting standards. Spacious, appealing living room with a BAY WINDOW and CANTILEVERED HEARTH FIREPLACE. SLIDING GLASS DOORS off the living room to a 20x22 FT. SUNDECK. Bright kitchen with HOOD and FAN, also an EATING NOOK. Ceramic tiled 4-pce. vanity bathroom with COLOURED FIXTURES, 3 bedrooms. QUIET WALL TO WALL CASTLE TWIST CARPETING throughout the living room, dining room and hall. There is a BONUS BASEMENT — 8 ft. 1 in. high. A finished 12x21 FT. RUMPUS ROOM with BUILT-IN BAR AND CABINETS. INDIRECT LIGHTING and wired for STEREO speakers. Laundry area is set for washer and dryer. LAUNDRY CHUTES from the bathroom vanity saves many steps. Still lots of room for storage and workshop area. PLUS A FURNISHED 1-BEDROOM SUITE (Separate entrance) RENTED AT $115 PER MO. The grounds are TASTEFULLY LANDSCAPED. Room for a garden if you like. DOUBLE CARPORT at the back of the home (away from the street). There is a 7¾ per cent MORT. that can be assumed, depending on the amount of the down payment. Excellent location, very handy to Shopping Centre, Racquet Club, UVic and Gordon Head Swimming Pool. PLASTER (not drywall) has been used throughout this home. The exterior is beautifully finished with ROCK AND WHITE STUCCO.
$34,500
AN EXCELLENT EXCLUSIVE LISTING OFFERED FOR THE FIRST TIME BY:
DON TREGEAR—383-4141
ANYTIME
CITY SAVINGS & TRUST CO.

250 HOUSES FOR SALE

EST. 1933
B O O
BOORMAN
M A N
INVESTMENT CO. LTD.

OPEN HOUSE
SAT. 1:30 - 4:30
951 TULIP
New, 3-bedroom home. Attractive decor, arched fireplace, shag carpets. Ideally situated family home.
Asking $32,500
NOREEN CUTHBERT — 386-7521

OPEN SAT. 1:30-4:30
890 DARWIN RD.
Here is real value for only $21,900 with very easy terms. Three bedrooms — Large Kitchen — Separate D.R. — Rumpus room in full high basement. Don't miss this with IAN A. BOORMAN. Phone 386-7521.

OPEN HOUSE
SAT. 2-5
1175 LOCKLEY RD.
Four-bedroom home near Naden, schools, shops, and golf course. 1188 sq. ft. of family space. High view location.
$18,500
TOVE BARLOW — 386-7521

OPEN HOUSE
SAT. 1:30 - 4:30
795 GLADIOLA
Extra roomy two-bedroom, full basement home, on a pretty landscaped lot. Ideal Retirement or Starter. Be sure to see this one. Price reduced $1,060. to
$17,900
Flexible terms. FOR FURTHER INFORMATION CALL N. STOW, 386-7521 ANYTIME.

OPEN HOUSE
SAT. 1 P.M. - 4:30 P.M.
1550 ROCKLAND
A gracious home for entertaining. A spacious home for family activities. Approximately 1,600 sq. ft. on the main floor of this modern ranch-style bungalow. Full basement with recreation room. Three bedrooms, breakfast area in the kitchen, spacious dining room.
Asking $46,400
386-7521 MRS. CROSS 658-8674

OPEN FOR INSPECTION
4657 AMBLEWOOD DRIVE
SAT. 10:30 a.m. to 4:30 p.m.
A DISTINCTIVELY STYLED ARTISTIC HOME IN BEAUTIFUL BROADMEAD.
$41,300
386-7521 ERIC GRAHAM 656-4489

SOOKE
SHERINGHAM POINT
OPEN FOR INSPECTION
SAT. 2 - 4 P.M.
5 secluded and mostly cleared acres, surrounded by trees, house with part basement, barn and outbuildings. Creek below house, good soil, paved highway access. A retirement haven with $1 taxes. Elect. range, refrigerator and automatic elec. pump from good clear well. On West Coast road, 36 miles from City, 12 miles from Sooke Village. Unbeatable value at this price, but does need attention. You be the judge, come out and see.
JOHN D. BOSDET
IN ATTENDANCE
479-3916 or contact anytime 386-7521

MOUNT VIEW AREA
$20,900
2-bedroom full cement basement. Drive-in garage. Immaculate condition inside. To view, call MR. D. HOEGI, 386-7521 or 383-1640.

WILKINSON - HASTINGS AREA
High location and nice landscaping set off this attractive well-built 3-bedroom home. Fourth bedroom in the full basement plus room for more development. Priced to sell at
$24,900
MRS. NOREEN CUTHBERT
386-7521

NR. FORRESTRY LAB.
SELECTED VALUE
Situated within one mile of the Town & Country shopping centre, on an easy-care corner lot with shrubs and trees. This 1064 sq. ft. home is sincerely recommended. Built on the thru' hall plan, with "L" shaped living and dining room, two large bedrooms, easy work cabinet kitchen and four-piece bathroom. Full high basement with oil heating and enclosed drive-in garage. Priced to sell at
$24,900
STAN CORNISH
386-7521 or 592-6079

FAIRFIELD
ASKING $27,900
3-bedroom, 12-year-old home in good condition. Living room with fireplace, dining room, rec. room in basement. Lot — 65'x168'. For viewing, please phone:
386-7521 RON S. SPRAGG 479-5111

NORTH OAK BAY
Here is a character home designed for large family living. Offering 2,600 sq. ft. of living space — Five bedrooms, — Two bathrooms — Delightful secluded garden. IAN A. BOORMAN, 386-7521.

WHALE-WATCHERS!!
EAGLE-LOVERS!!
NEW EXCLUSIVE
BRENTWOOD HIDE-AWAY
Attractive 2-bedroom home with superb view of Malahat. This 2-year-old house is snugly built with screened, double-glass windows and electric heat. 150' waterfront. Includes a separate cottage with boathouse and concrete ramp. Priced to sell at
$55,000
For further information, phone W. F. SAVALE, AT 386-7521 ANYTIME.

1111 Government St.

X X X X X X X X X
X BOULTBEE X
X SWEET X
X Realty X
X Ltd. X
X X
X
YORKSHIRE TRUST AFFILIATE

TOWN HOUSES
3 BEDROOMS
Purchase under the Strata Titles Act and own your own home without care and worry. Your maintenance and gardening done for you. Large living room and rec room with nylon shag. Wall to wall. Dining room, utility with automatic washer and dryer. Bright kitchen complete with Range, refrigerator and venthood. One and one-half bathrooms. Carpeted stairs. Part basement.
All for $25,950
With Terms
To View Call
JOHN WATSON
388-5561 anytime 477-3877

FAIRFIELD
OWNER LEAVING CANADA
Very attractive 5-room home located near park and sea. Many extra features costing thousands of dollars. Panelled dining rm. Teak cab. kit. with dishwasher, new expensive wall-to-wall carpet. Full bsmt. double plumbing, landscaped grounds. For quick sale reduced to $27,700.
C. H. HOLLAND REAL ESTATE
620 VIEW, 385-0824 OR 592-0619

BY APPOINTMENT, 3-BEDROOM home, new throughout. See it now. 382-0438.

250 HOUSES FOR SALE

3 VICTORIA OFFICES
BB
WE TRADE HOMES
BLOCK BROS. REALTORS

OPEN 9 - 9 AND
ALL DAY SATURDAY
477-1841
3636 SHELBOURNE

OPEN HOUSE
SAT 1:30-4:30
1063 COLVILLE RD.
Good family home with 4 bdrms. LR with wall-to-wall. Cabinet oil kitchen with eating area. Double carport with attached work shop.
Price $17,900. Be my guest.
Louise Wiltermuth, 477-6307
Office 477-1841

OPEN HOUSE 1:30 - 4:30
5266 OLD WEST SAANICH RD.
1.63 acres, VLA, 3 BDRM home conventional financing available.
Kay Gooder, 477-1841

OPEN HOUSE
1631 RICHARDSON ST.
SAT. 2-5
Mod. 3-BR home, LR with FP, DR, lge. kitchen, full bsmt. with rec. room, deep lot is a gardener's delight. Close to everything— Asking $27,900.
ANNEMARIE BOLENDER 477-1841 or res. 382-4955.

OPEN HOUSE
OPEN HOUSE
SATURDAY 1.30-4.30
3139 CARRAN RD. OFF JADEL
Excellent value in this 1260 sq. ft. home that is fully carpeted, has raised hearth FP and feature teak wall. Exceptional kitchen with dble SSS and garburator. 3 bedrms up with en suite plus 2-pce down and finished paneled rm. Truly good value at $31,900. Govt. 2nd of $5000. available. Call Marj Napper, 477-1841 or 592-9554.

Open House Sat. 1:30-4:30 1210 Wychbury St.
—New beautiful home
—On duplexed lot
—Designed for legal suite
—Or family rec. room
—Large living room
—Fireplace
—Dining room
—Two bathrooms
—Double car port
—Quiet cul-de-sac
—Must be sold
—Price $29,500
OLIVE KER 477-1841, 592-4450.

OPEN HOUSE
1010 TILLICUM RD.
SAT. 2.00-4 P.M.
Looking for 2 bedrooms, plus LR with fireplace and DR? Also full basement with family room and DI garage? Asking $19,900.
Flo Pelling 477-1841 or 592-3271

OPEN HOUSE
ESQUIMALT
511 ADMIRALS RD.
SAT. 2-4
Spacious family home — two open fireplaces. Family kitchen — 3 B.Rs. — full bsmt. — come on over and discuss the flexible financing. Asking $23,000.
FRED WILLIAMS 658-5798, 477-1841 office.

OPEN HOUSE
SAT. 2-4
1535 LOUISE PLACE
Drop by to see this attractive 3 BR home, just off Shelbourne St. Nicely decorated throughout, rec. rm with bar, DI garage and sundeck. $26,500 with 6¾ per cent mtg. Mrs. Fraser, 477-1841 or 477-1411.

OPEN HOUSE
OAK BAY
SAT. 2-4 P.M.
2780 EASTDOWNE
2 BRs up, full basement, W-to-W over Oak in four rooms, shake roof, large living and dining rm., Fireplace. Offered at $28,500. Don't miss this Oak Bay - Allenby Street area.
Syd Clendinneng, 477-1841

OPEN HOUSE
SAT 1:30 to 4:30 p.m.
2545 Sooke Rd.
PLANNED PERFECTION
This distinctive home has all the extras for gracious family living. Living room is spacious with picture window and floor to ceiling stone fireplace, 3-bedrooms, dining and family room, beautiful convenience kitchen with utility room and den adjoining. 3-piece bath en suite to master bedroom. Large double drive-in garage with remote control. All on ½ acre of light wooded seclusion.
GEORGE ARGYLE 477-1841

OPEN HOUSE
2591 COOK ST.
JAN. 30, SATURDAY
2-4:30 p.m.
Large, comfortable family home. Spotless Interior. At present operating as revenue property with attractive owner accommodation.
MARGUERITE SCHILL 477-1841, 477-6593.

QUADRA SUMMIT AREA
12-year-old, 3-bedroom beauty on large lot. Views of city and Olympics. Owner has bought. Try your offer.
JAMIE MacGREGOR 477-1841

PRICE REDUCED TO
$26,200
3-bedroom, full basement home with finished rec room. On large lot 20 minutes to town. Large sundeck with view of Mt. Baker and the Malahat. Was $26,900. Lots of financing with $15,000 at 8½ per cent.
GORDON DOVEY 477-1841 or 592-3967.

FAMILY COMFORT
Two fireplaces on the main floor of this well-maintained home. Panelled den, huge kitchen and living room. Three twin-size bedrooms and bath up. Full bsmt. Generous accommodation at the realistic price of $23,000.
FRED WILLIAMS 658-5798, office 477-1841.

CLOSE IN $17,500
Very clean 2-bedroom, full basement home with copper plumbing and 100 amp. service, 3rd bedroom in basement. Price includes stove. Please call:
GORDON DOVEY 477-1841 or 592-3967.

OAK BAY—UNIVERSITY
This beautiful home on ½ acre (just short) has the most magnificent views. 4-bedroom plus more than space allows. Call:
JAMIE MacGREGOR 477-1841

IMPECCABILITY IS THE KEY WORD HERE
3-bedrooms, cozy living room with fireplace, separate dining room with picture window. Full high basement with rec. room. Full price $21,900. Try your down payment. Call:
MRS. J. COWAN 477-1841, Res. 479-6792

YOUR BUILDER OR OURS
Let's discuss building your dream on this most lovely panoramic ocean view lot, the last one in an area of beautiful prestige homes. The lot is $14,000 and worth it, and we'll talk trades too.
KEN HARVEY 656-2397, BUZZ MAINPRICE 658-8268
MAINPRIZE 658-8268.

CLOSE TO GONZALES
De luxe 3-bedroom home with a full basement, finished rec. room, plus an extra large lot for the green thumb. $27,900. Trade in your present home.
RAY TILLYER 477-8484, 477-1841

$10,000
2-bedroom home on mini lot. LR and D.R. have W.W carpet. Gas stove and space heater included. Try your offers.
FLO PELLING 477-1841 or 592-3271

250 HOUSES FOR SALE

N P
O R
R I
Y & C
B E
ASSOCIATES LTD.
1314 Quadra St. 385-2458

OPEN HOUSE
SAT. 1-4 P.M.
1042 REDFERN
YOU MUST SEE THIS "DOLL HOUSE" CLOSE TO EVERYTHING —NO STEPS—EASY CARE—JUST RIGHT FOR YOUR RETIREMENT. 2 BEDRMS, COSY LIVING RM WITH FIREPLACE, DINING AREA. ASKING ONLY $18,500. CALL FRAN McVITTIE 385-2458.

½ ACRE
CLOSE IN BLENKINSOP
Yes and a very attractive dazzle white bungalow with 4 bedrms (2 up, 2 down). Fine L.R. with open fireplace. Double plumbing. 28' rumpus rm. Well designed separate workshop, double carport — sundeck. The grounds and flora will please you. Could well have a "SOLD" sign before this weekend. $25,400. Dar Garside 385-2458.

SIDE BY SIDE
Just 2 years old, 2 bedrms could be 3 bedrms and rumpus. L.R., D.R. Base — ground level. Sundecks, Carports. Just $5,000 down. Full price $36,500. Call Doris Adams 385-2458 Res. 598-2248.

UNIVERSITY AREA
5 BEDS
2 bathrms, terrific home for students — could be 6 bedrms. Rumpus rm., cosy L.R. with fireplace, sep. dining rm. and glass sliding doors onto sundeck, elec. kit., with beautiful new cabinets. 3 bedrms. on main floor. Just been remodelled. New wiring and plumbing. Oil-O-Matic furnace, quick possession. Full price $23,900 with terms. Call Doris Adams 385-2458 Res. 598-2248.

SHELBOURNE
NEW LISTING
Delightful 2-br. modern bungalow in this preferred area. Spacious rooms. Attached garage, attractively landscaped for easy-care. Walking distance to shopping and transportation, quiet street. $22000. Call Glen McGregor, 385-2458, Res. 477-3675.

BEST BUY
BROADMEAD
4-BR. EXECUTIVE HOME ON A SECLUDED LOT. ALL ROOMS ARE SPACIOUS. MASTER BEDROOM HAS WALK-IN CLOSET AND EN-SUITE PLUMBING. YOU'LL HAVE TO SEE THIS ONE TO APPRECIATE ITS VALUE AT $46,000. CALL GLEN McGREGOR, 385-2458, Res. 477-3675.

$23,900
RED HOT BUY
Owners Have Bought
Lansdowne School Area
5-Bedroom family home, full basement with development, sundeck, large fenced private backyard. Hardwood floors throughout — Good financing — Appts. to view anytime call
CONNIE REYNOLDS
385-2458 or 592-3006

CLARKE & WALLACE REALTY LTD.
A DIVISION OF THE INVESTORS GROUP
620 BROUGHTON 385-8794
Across from Eaton's Car Park

ESTATE SALE
LUXURIOUS RANCHER
$23,900 — WITH TERMS
Elegance plus is the keynote of this lovely, spacious rancher in a beautifully planned residential area. 3-B.R. — 4-pc. vanity bath. 20' L.R.-D.R. with W.-W. carpet AND a 21' family rm. all on one floor. THIS WILL GO QUICKLY. For further information —C. Baird or Mrs. Pepe Browne—385-8794 (24 hrs.).

NEED EXTRA INCOME?
PLUS A LARGE FAMILY HOME? Then you should see this lovely remodelled FIVE-BEDROOM home. Large bright living room (35x14), Dining room (14.5x12). Elegant galley type kitchen with dbl. stainless steel sinks and garborator. Sliding glass doors from the nook to a nice sundeck. Cozy ONE-BEDROOM LEGAL SUITE with four-piece bath. EXPANSIVE VIEW OF THE GORGE WATERS. Call today to see this outstanding property with its many extras that must be seen to be appreciated. Mrs. Wallace, 385-8794, 477-8493.

SEAVIEW .24 ACRE
4461 ARSENS PLACE
OPEN SAT. 2-4
Take Ferndale and turn at Pauls Terrace to view this large 3-bedroom home with a wide sweeping view of the San Juan and Gulf Islands. A big kitchen for mother and a fine teakwood den for the man of the house. Close to schools and shopping. List Price $45,900. IMMEDIATE POSSESSION AND WE WILL TAKE YOUR PRESENT HOME IN TRADE AT FULL MARKET VALUE. Exclusive Listing. More details call Mr. Shaver, 385-8794.

OPEN HOUSE
SATURDAY 1:30 - 4:30
1416 BEATTY ST.
OFF GRAFTON, ESQUIMALT
See this lovely 3-bedr. modern home with its beautiful grounds and fully developed basement in the finest part of Esquimalt (cul-de-sac and seaview). Including fridge, stove, drapes and mirrors. Immediate possession. Moderately priced at $32,000 with good financing. Leo Pigert or C. Baird in attendance, phone 385-8794 anytime.

OPEN HOUSE
SAT. 2-5
2285 ARBUTUS RD.
Tall Arbutus trees and sea glimpses make a gorgeous setting for this luxurious Tudor style home. Very spacious LR with brick FP — formal DR — 3 lg. BR, 2 full colored baths — Kitchen and breakfast room. A full bsmt. ready for easy development. A really lovely home in a prestige location on Marine Dr. Price $43,500 — terms. Mrs. Pepe Browne, 385-8794 anytime.

ASKE HOMES AND CONSTRUCTION
NEW HOUSES. OPEN
WED. THURS. FRI., 2-4 P.M.
SUNDAY 2-5 P.M.
6372-6380-6388 SUNNYSLOPE DR.
CENTRAL SAANICH
(R. off Tanner Rd.)
Features: 3 bedrooms, 2 baths, kitchen with eating area, dining-room. Shag carpets, seaview, roughed-in bedroom; bath, rec. rm. in basement.
BUY DIRECT FROM BUILDER,
$30,000 RANGE. 388-9543.

OPEN HOUSE
Lansdowne Slope
2994 Oakdowne
Thurs., Fri., Sat., 1-5 p.m.
Well planned 3-bdrm. home with a large living and dining room — 2 fireplaces — sliding glass doors to sundeck over double carport. Lovely open view of city and Olympics. Large rumpus room — bedroom and extra plumbing in the basement. Ample room for expansion — Newly redecorated. Nicely landscaped lot. Room for trailer. Vacant. Realistically priced at $34,900. For prior viewing phone OWNER, 592-4989.

ESQUIMALT
$22,500
EXCELLENT FINANCING
Try your down payment on this newly renovated modern 2-bedroom full basement home, situated on a quiet street near Naval Dockyards. Take note, 3 room self-contained in-law suite down. No waiting, early possession. For further particulars phone JOHN LUKAZ, 385-9741 or res. 592-1908.
J. A. Henderson Realty Ltd.

BY BUILDER — 2291 ARBUTUS. Colonial 5-bed., 3 full baths. $45,500. 477-3728.

250 HOUSES FOR SALE

PEMBERTON
HOLMES
1002 GOV'T
384-8126
"SINCE 1887"

OPEN HOUSE
AT
4125 HAWKES AVE.
ON
SAT., JAN 30, 2-4:30 P.M.
If you are in the market for a 3-bedroom bungalow near the popular GLANFORD SCHOOL come and see the exceptional value offered in this home. You will be surprised and pleased with the extras that go with the listed price of
$25,750
For preview preferably daytime call:
384-8126 MR. GREENE 385-0795

$22,900
OPEN FOR INSPECTION
2655 SCOTT ST.
SATURDAY 1-4 P.M.
A family home for family people. This completely renovated home may be just what you are looking for. It has three bedrooms, large living room, dining room, modern kitchen with lots of cupboards, a sun room, sundeck and family room. Close to schools, shopping and transportation. The home is immaculate and a pleasure to view.
Drop in and see me — J. F. COLWELL
384-8126 or 598-2325

OPEN HOUSE
SAT. 1:30 - 4:30
3237 BELLEVUE
(off COOK ST.)
Located in a high location, immediate occupancy, 1100 sq. ft. of living area. Large living room with fireplace. Sundeck, 2 Bedrooms plus a small spare room. Part basement. Asking price $22,900 with some 7½ per cent financing. For further information or prior appointments to view, please call
ERIC DAY 592-0317
or
TED PARTRIDGE 592-3451 or 384-8126 anytime.

OAK BAY
2091 NEWTON ST.
An ideal home for a retired couple who would enjoy gardening as a hobby. The 3-bedroom, walk-in bungalow is built on a spacious lot with fruit trees and excellent soil. There is a potting shed and a greenhouse that needs some repair. The living room has a good granite fireplace. There is a large bright kitchen and a spacious dining area. Separate garage. Owner has left Canada so the property must be sold. This is an opportunity for those seeking a home in OAK BAY at moderate cost.
Offered at $18,500
Call today for an appointment to see it.
384-8126 MR. GREENE 385-0795

$17,900
HIGH GORGE
CUPID'S SPECIAL
This adorable 2-bedroom home will steal your heart. Everything has been done so you can move right in. This won't last long so to see it now call:
LARRY M. BROOKS 383-6113 (anytime)

ACREAGE
PLUS
4-BEDROOM HOME
$35,000
You can have immediate possession of this large family home. All rooms are large with many unique features, such as large stone feature wall, hand-hewn yellow cedar beams; hooded built-in stove and range. The land can be subdivided into four lots or qualify for V.L.A. and sell off two lots. Priced to sell quickly. To view anytime call:
384-8126 JOHN F. COLWELL 598-2325

5 BEDROOMS
(2 in ground level basement), lovely 28-foot living room and dining room, sparkling hardwood floors, cozy fireplace, leaded window panes, bright, bright kitchen with breakfast nook, overlooking garden full of bulbs and blossoms — next month.
3860 ELLISTON
$34,650.00
Call DESMOND HOLMES 478-1227. 384-8126.

THREE ACRES PLUS
HORSE LOVER'S SPECIAL
Located close to Colwood in Metchosin and featuring 3-BR home — 7-stall barn with riding ring — other outbuildings—Asking $36,500. Don't miss this one—Call—
384-8126 GORDON D. PAGE 477-8058

HIGH WIDE AND EXTREMELY HANDSOME
DRIVE BY—4928 SEARIDGE DR.
This gracious home took five years of meticulous care by a qualified craftsman to complete.

Living room	19.6x23.6
Dining room	10.6x17.6
Kitchen	10x15

Four bedrooms (master bedroom en suite). Spacious family room 15.6x21.6 fireplace and bar. Full, high basement, oil heat. One car garage and two-car carport under sundeck.
Clear title — Full Price $49,900
To view call:
384-8126 W. WOODLEY 384-3916

QUADRA-LAKE HILL
ST. MARGARET'S SCHOOL
REDUCED, $31,900
—Near to Lake Hill elementary and St. Margaret's private schools.
—Brand new, 3 bedrooms. Master en suite.
—Lovely treed setting and a quiet street.
—Ultra modern kitchen. Senwood cabinets with family dining area.
—Spacious living room, Fireplace with feature panelled wall.
—Master plastering job throughout.
—Very easy terms.
For information call:
C. A. (CLIFF) ANDERSON
384-8126 477-3994

MUST BE SOLD!!!
CORDOVA BAY, HIGH UP
Open house at 910 Claremont, up from beach, 4 to 6 Fri. - Sat. This ultra - modern home (VACANT), without a scratch, has to be seen to be believed. Wide panoramic sea views for miles; extra-large picture window in LR with dressed brick Swedish FP. HW floors. High-oven kitchen with fridge; spacious bedrooms, walk - in closets. Fully finished basement with bar, carpeted. Lavishly wired with low-volt switches. Oil plus elec. heat. Garage under. Exactly like brand new. Priced low under $40,000. All offers, DP and trades considered. Owner says "sell." Slegg Realty, 479-7151.

CLARENCE GOODE
592-4001 anytime

OPEN HOUSE
3631 SAVANNAH
SATURDAY, JANUARY 30
Cosy, fresh and inviting no-step home. Excellent loner or starter. Older, fully renovated. Asking $14,500. View with ELEANOR SANDERSON.
388-5561 anytime 477-6883
BOULTBEE, SWEET REALTY LIMITED
Yorkshire Trust Affiliate
737 Fort Street, Victoria, B.C.

OPEN HOUSE
7 P.M. TO 8 P.M.
EVERY DAY
Brand new 4-BR SxS duplex, possible 5th BR or den. Double plumbing, fireplace, sundeck with view of the Straits. Double carport each side. Bus near door. Close to shopping and schools. $7,000 could handle.
385-7062
440 Fraser St.
Esquimalt

LARGE LANDSCAPED LOT, 4 bedrooms, 6689 Central Saanich. Private. $26,400.

250 HOUSES FOR SALE

J. A. HENDERSON REALTY LTD.
385-9741 ANYTIME
WE BUY, SELL AND TRADE

OPEN HOUSE
2665 BURDICK AVE.
UPLANDS BORDER
SAT. 1 to 4 P.M.
Lovely spacious 2-bedroom plus home, living room with featured fireplace, dining room, fully modernized kitchen, rec. room. F.C. basement, close to stores, transportation and beach. Low Taxes. Priced at $29,900. Financing can be arranged. Please call:
JACK PARKER
385-9741 382-4364

OPEN HOUSE
TO BIGGER VALUE
6465 RODOLPH RD.
SAT. 1:30 - 4:30 P.M.
See this home, big, beautiful and loaded with quality — shag carpet throughout — fireplaces up and down — louvered closet doors, cedar shake roof — sundeck — treed sloping lot — 1350 sq. ft. — 22 ft. living room, lge. dining room — modern family kitchen — 4-pc. vanity bath — 3 bedrooms — 14 ft. master en suite, full high basement for further development. Compare at $31,900 with financing arranged to suit. Drive Pat Bay Hwy, left on Tanner Rd. and right on Rodolph Rd. or call:
STAN TRONT
385-9741 477-2829

OPEN HOUSE
1675 WAIN RD.
SAT. 2-4:30 P.M.
Swartz Bay — 1 mile from ferry — 12-yr.-old home on 2.6 acres of nicely cleared land. 2 bedrooms on main and 2 in full high cement basement. 18x12 living room with fireplace, 10x10 dining room, kitchen cabinet electric. Good garden with adjacent tool and workshop. Bus goes by door also school bus. Realistically priced at $31,500. Call anytime:
BOB GIBSON
385-9741 658-5153

HIGH QUADRA
If you are looking for something extra in a home, then you must see this one. Over 2,000 sq. ft. of the cleanest home in the city. Large living and dining room and kitchen, 3 bedrooms and den. Dble. carport. 120x146 landscaped, treed lot. Many features too numerous to mention. You must view this home to believe it. Asking $43,000. Large mortgage available.
KEN HENDERSON
382-6794 385-9741

STARTER—HANDYMAN
Compact home on good lot in the popular Cook-Finlayson area. 3½ rooms with c-w furnace in part basement. Easy down payment to existing A-S.
STAN TRONT
385-9741 477-2829

ESQUIMALT-KINVER
$23,500
A well-built stucco bungalow in this quiet popular area. Living and dining rooms with W-W, modern kitchen, 4-pce. bath, 2 bedrooms, plus one in the full high basement all bright and newly painted. There is an adjoining garage with double hardtop with lots of parking on this large level lot. Financing to suit.
STAN TRONT
385-9741 477-2829

DONCASTER
MODERN STARTER
A well built stucco home in this popular area — living room with fireplace, dining room, 2 bedrooms, all hardwood floors, OOM furnace, kitchen, utility, carport all on an easy care lot. Low down payment can be arranged. Full price $19,900.
STAN TRONT
385-9741 477-2829

VALUE ! ! !
Long, low rancher. Prestige home on 3½ acres, spectacular view property. 4-bedrooms and den (or 5th bedroom or hobby room), 2 baths. Large elegant living room, large dining area. Picture windows in every room to view sea, islands, mountains. Absolute peace and quiet, seclusion on edge of city. Only 15 mins. to downtown. Large variety packed orchard of fruits, berries, grapes, all matured and bearing heavily. Modern 30x20 equipped and automatically heated greenhouse. The land is tentatively approved for subdivision, plans are available for perusal, and can be checked in advance. A glorious opportunity for anyone with reasonable down payment to finish up with a quality prestige home. Full price $69,500. Very good financing available. Call anytime.
BOB GIBSON
385-9741 658-5153

OPEN HOUSE
OPEN HOUSE
6793 BARBARA PLACE
FRI. - SAT. 1-4 P.M.
Out Pat Bay Hi-way, left on to Keatings X Rd. then first right on to Barbara Drive)
This beautiful 1-yr.-old post and beam split level home has one of the finest views in Central Saanich, 3 bedrooms, master en suite, 20-ft. living room, with raised hearth fireplace and beamed ceilings, plus large windows enabling you to enjoy the panoramic view. The dining room is raised and overlooks the living room. A beautiful kitchen with eating area and sliding glass doors leading to the sundeck. Wall-to-wall carpeting throughout gives this lovely home the feeling of warmth. The basement is framed for additional rooms and an extra bathroom.
Asking $32,900
Don't miss the opportunity to view this unique home.
Bill Nesbitt or Mike Ruddy
383-4124 Anytime

OPEN HOUSE
OPEN HOUSE
FRI.-SAT. 1-4 P.M.
LAKE VIEW SUBDIVISION
COLWOOD
3 HOUSES LEFT
$23,500 to $26,500
(OUT SOOKE ROAD TO ¼ MILE PAST JACKLIN RD. TURN RIGHT AT LAKE-VIEW SIGN)
BILL NESBIT OR
MIKE RUDDY 383-4124

2½ BEAUTIFUL ACRES
COMPLETE WITH
LOVELY 2-BEDROOM HOME
Here is a most attractive listing, perfect for the small family that wants animals or wants to hold for later subdivision. Located close to Brentwood, it is a delightful home in excellent spotless condition with large rooms.
Full Price $25,900
Bill Nesbitt or Mike Ruddy
383-4124 Anytime

$16,300
2 bedrooms, partial basement, completely modern lovely bright kitchen with large eating area, 17-ft. living room, 4-pc. bathroom, smart stucco exterior.

Low Down Payment
Don't Delay Call
Bill Nesbitt or Mike Ruddy
383-4124 Anytime

Park Pacific Investments Ltd.

HILLSIDE - QUADRA
Compact 2-bedroom, stucco home with basement, large lot. $16,900 with terms.
D. BECKNER — 598-1391
Montreal Trust 386-2111

250 HOUSES FOR SALE

D. F. H.
D. F. HANLEY AGENCIES
3293 Douglas St.
385-7761

8705 EBOR TERRACE
OPEN HOUSE
SAT. 1:30 TO 4:30
By my guest, Saturday afternoon. Enjoy the sea view from this luxurious three-bedroom home. Too many plus features to list. Drive out PAT BAY HIGHWAY — LEFT ON AMITY RD. — RIGHT ON EBOR TERRACE. Asking $39,900. Terms available. Your host:
TOMMY WILSON
385-7761 385-6240

—D.F.H.—

OPEN HOUSE
SAT. JAN. 30, '71
1:00 P.M. TO 5:00 P.M.
881 TULIP AVENUE
$16,500
A solid clean 2-BEDROOM bungalow. No basement but it has a garage-workshop. Good wiring (dryer and range) proper plumbing (a utility room) bright kitchen with separate eating area. Proper ventilation and new electric heat installation (insulated). This is a pleasant practical home in a good area. Drop in for coffee, or give me a call first. Wayne Strandlund at 388-4294 or 383-7477.

—D.F.H.—
(Oakland)

HOW MANY OF THESE FEATURES WOULD YOU LIKE??
Quiet, attractive, treed crescent, secluded and fenced yard with high views to the rear, an appealing stucco bungalow, just completely decorated inside and out, 1,190 sq. ft., 2 good size bedrooms, no steps, fireplace, bright dining room with glass door to fenced patio, spacious utility room (washer and dryer), just off the kitchen, attached garage, stones throw to the bus, handy to good shopping, schools and a kindergarten. THIS IS A BRAND NEW AND VERY APPEALING LISTING — OFFERING ALL THESE FEATURES! PRICED TO SELL FAST! $18,900. Excellent financing possibilities.
STEVE MOONEY
385-7761, 24 HRS.

—D.F.H.—

DO YOU?
WANT TO LIVE NEAR THE UNIVERSITY IN A THREE-BEDROOM HOME FOR $27,000 — WITH GOOD TERMS. CALL:
TOMMY WILSON — 385-6240
BEV HIGHTON — 477-5603
OR 385-7761 ANYTIME

—D.F.H.—

SOUTH SIDNEY
This executive split level has over 2,000 square feet of quality. Featuring 4-bedrooms, 3 bathrooms, large dining room and much more. Only $29,900 with flexible financing. Call:
BILL KNOWLES or
BOB HAGUE
385-7761, 24 HRS.

—D.F.H.—

SIDNEY — NEW
$22,750
A roomy two bedroom, full basement home that features a free standing floor to ceiling fireplace of natural stone. Master bedroom has W.W and vanity, basement roughed in for 2 more bedrooms, and large "L" shaped games room. For details call:
BILL KNOWLES
385-7761 ANYTIME

—D.F.H.—

LOW DOWN PAYMENT
On this 2-bedroom, plus 1 down, full basement home of 13 years old. Located close to all conveniences, the home features large master bedroom, living room with fireplace and family sized kitchen. Asking price is $20,500. For details call:
BILL KNOWLES
385-7761 ANYTIME

—D.F.H.—

NEW WITH VIEW
SUPERB HIGH VIEWS
A spacious custom home with 1,350 sq. ft. with view from every room and on a quiet cul-de-sac. Oak floors throughout. Panelled entrance with carpeted stairs and large foyer. Comfortable warm living room with raised hearth fireplace, family dining room. 3 bedrooms with 2-pce. ensuite off master bedroom. 4-pce. vanity tiled main bathroom and roughed in bathroom on lower level. Loads of cupboards in kitchen and LARGE CLOSETS Throughout. Plumbed and wired for your washer and dryer. Room for a kitchen set for those casual lunches with sliding doors off to balcony with spectacular view of sea and city. Asking price of $35,900. Phone for appointment to view with:
BILL BATES — 479-6983 or
BILL HORAN — 477-1287 or
385-7761 ANYTIME

—D.F.H.—

WATERFRONT — VIEWS!!
CHOICE LOCATION!!!
Lovely two-bedroom home located on beautiful Cordova Bay with secluded sandy beach. A lovely living room with brick fireplace, generous 12x10 dining room. Full high basement with room for development. This is one you should investigate. Asking $38,800. Trade the equity in your present home through our Guaranteed Sales Service. For more information contact:
JOHN BARTON
385-7761 (24 HRS.)

—D.F.H.—

EXTRA SPECIAL WORKSHOP
PRICE $22,900
25'x20' concrete block garage, double roller doors. An ideal workshop for the hobbyist or craftsman. Also included in this price is a lovely two-bedroom, full basement bungalow with wall-to-wall carpeting over oak. For appointment to view call:
STAN EAKIN
385-7761 or RES. 479-5818

—D.F.H.—

NEW 3-BEDROOM HOME
PRICE $13,950
PLUS LOT
LOW DOWN PAYMENT
WILL HANDLE
We will build you a brand new 3-bedroom, 1,040 sq. ft. home. Wall-to-wall carpeting in living room and dining room, old brick fireplace, sliding glass doors from dining room, large bright kitchen with space for W and D plus an eating area. Carport with storage shed. All this for only $13,950 plus the cost of a lot. We have just completed one of these homes near Sidney, which is now available, including landscaping for $19,950. To view or for details please call:
STAN EAKIN
385-7761 or RES. 479-5818

—D.F.H.—

SEAVIEW 1.2 ACRES
EXCLUSIVE LISTING
$27,900 V.L.A.
Enjoy country living but near bus, shops, and school, in this very charming mature home. 14'x22' living room with cosy brick fireplace, den or dining room, two bedrooms plus 3rd in basement — also rec. room and 2nd bathroom, large sunny electric kitchen opening onto sundeck, separate garage, fruit trees, fenced lot 190x274, taxes $11 per month, good terms can be arranged.
CALL 652-1412 RES.
or 385-7761, 24 hrs.
MABEL CRACK
—D.F.H.—

250 HOU[SES FOR SALE]

D. F. H.
D- ...
329...

RETIRE...
NOW ON...
BY BEA...
This is a... home in J... quiet street... shining clea... oak floore... sunny kitc... 3rd bedroo... full basem... shops — tr...
652-1412 ...

EXCLUS...
CORDOV...
PLUS 90...
652-1412 R... And if th... you like a... most fant... taking view... W.W. ca... panelling i... to-ceili... PLACE. ... dining r... BATH P... bedrooms ... ment. Pati... carpeted ... FIREPLAC... (with vie... closets, ca... terms, pri... $33,500.
652-1412 R...

NEW LI...
4 BLOCK...
PANORA...
You woul... extrem... PRETTY, ... balconies, ... driveway ... to double... living ro... fireplace, ... room, ea... oodles of ... large extra... pce. bath, ... 2 more b... basement. ... fireplace, ... painted la... five years... homes, tw... LOW DOW...
652-1412 ...

BARGA...

Gordon He... 6 bedroom... ac. adjace... Elk Lake... 3-bedroom, ... rec. room... New Gla... bedroom, ... drive-in ... built, ON... TAKE A... HOMES M...
388-...

WHERE...
An expens... lot. Popu... Cozy 2-b... room wit... bathroom, ... wiring. Se... are sellin... area wher... plus a ho... now, it ... service ca... 4294 or 47...

OAK BA...
Near Wir... fireplace, ... bedrooms, ... with va... plumbed ... trees, ver...

OAK BA...
Windsor ... fireplace, ... and 1 in ... new fur... washer a... lot.
For con... DIBDIN ... Bay spe...

X X X
X
X

YORKSH...
OPEN...
4219 ...
SAT. ...
Close ... centre, ... school ... bedroom ... For fur... display ... call W... 388-5561

R...
WITHIN ... TANCE ... TO ALL ... CELLE... QUIET, ... QUALITY ... BEDROO... BATHS, ... JUST U... LARGE ... MORTGA... 500, EX... MICHAE...

NE...
RE...
THIS C... BEAU... THRO... PLEASA... DINING ... AND U... WALL ... SPACIOU... ING R... ROOMS. ... AN EXT... WITH F... SELF-CO... DOUBLE ... PARK-LI... LOVELY ... WALK ... WITH W... ANYTIM...

$44,900 ... MACULA... BUNGAL... HALF ... AND N... OFFERS ... VACY. ... DINING ... SHELTE... ROOMS, ... KITCHE... ENTRAN... MAIN. ... MENT ... WITH ... OFF ... MOTIF. ... FEED ... WHARF, ... CITY C... WALLY ... TIME.

Elegant, ... house, ... secluded ... only. 38...

OW...
3-bedroo... setting, ... terms. 4...

250 HOUSES FOR SALE

J. A. HENDERSON REALTY LTD.
385-9741 ANYTIME
WE BUY, SELL AND TRADE

OPEN HOUSE
2665 BURDICK AVE.
UPLANDS BORDER
SAT. 1 to 4 P.M.
Lovely spacious 2-bedroom plus home, living room with featured fireplace, dining room, fully modernized kitchen, rec. room. F.C. basement, close to stores, transportation and beach. Low Taxes. Priced at $29,900. Financing can be arranged. Please call:
JACK PARKER
385-9741 382-4364

OPEN HOUSE
TO BIGGER VALUE
6465 RODOLPH RD.
SAT. 1:30 - 4:30 P.M.
See this home, big, beautiful and loaded with quality — shag carpet throughout — fireplaces up and down — louvered closet doors, cedar shake roof — sundeck — treed sloping lot — 1350 sq. ft. — 22 ft. living room, lge. dining room — modern family kitchen — 4-pc. vanity bath — 3 bedrooms — 14 ft. master en suite, full high basement for further development. Compare at $31,900 with financing arranged to suit. Drive Pat Bay Hwy, left on Tanner Rd. and right on Rodolph Rd. or call:
STAN TRONT
385-9741 477-2829

OPEN HOUSE
1675 WAIN RD.
SAT. 2-4:30 P.M.
Swartz Bay — 1 mile from ferry — 12-yr.-old home on 2.6 acres of nicely cleared land. 2 bedrooms on main and 2 in full high cement basement. 18x12 living room with fireplace, 10x10 dining room, kitchen cabinet electric. Good garden with adjacent tool and workshop. Bus goes by door also school bus. Realistically priced at $31,500. Call anytime:
BOB GIBSON
385-9741 658-5153

HIGH QUADRA
If you are looking for something extra in a home, then you must see this one. Over 2,000 sq. ft. of the cleanest home in the city. Large living and dining room and kitchen, 3 bedrooms and den. Dble. carport. 120x146 landscaped, treed lot. Many features too numerous to mention. You must view this home to believe it. Asking $43,000. Large mortgage available.
KEN HENDERSON
382-6794 385-9741

STARTER—HANDYMAN
Compact home on good lot in the popular Cook-Finlayson area. 3½ rooms with c-w furnace in part basement. Easy down payment to existing A-S.
STAN TRONT
385-9741 477-2829

ESQUIMALT-KINVER
$23,500
A well-built stucco bungalow in this quiet popular area. Living and dining rooms with W-W, modern kitchen, 4-pce. bath, 2 bedrooms, plus one in the full high basement all bright and newly painted. There is an adjoining garage with double hardtop with lots of parking on this large level lot. Financing to suit.
STAN TRONT
385-9741 477-2829

DONCASTER
MODERN STARTER
A well built stucco home in this popular area — living room with fireplace, dining room, 2 bedrooms, all hardwood floors, OOM furnace, kitchen, utility, carport all on an easy care lot. Low down payment can be arranged. Full price $19,900.
STAN TRONT
385-9741 477-2829

VALUE ! ! !
Long, low rancher. Prestige home on 3½ acres, spectacular view property. 4-bedrooms and den (or 5th bedroom or hobby room), 2 baths. Large elegant living room, large dining area. Picture windows in every room to view sea, islands, mountains. Absolute peace and quiet, seclusion on edge of city. Only 15 mins. to downtown. Large variety packed orchard of fruits, berries, grapes, all matured and bearing heavily. Modern 30x20 equipped and automatically heated greenhouse. The land is tentatively approved for subdivision, plans are available for perusal, and can be checked in advance. a glorious opportunity for anyone with reasonable down payment to finish up with a quality prestige home. Full price $69,500. Very good financing available. Call anytime.
BOB GIBSON
385-9741 658-5153

OPEN HOUSE
OPEN HOUSE
6793 BARBARA PLACE
FRI. - SAT. 1-4 P.M.
Out Pat Bay Hi-way, left on to Keatings X Rd. then first right on to Barbara Drive)
This beautiful 1-yr.-old post. and beam split level home has one of the finest views in Central Saanich, 3 bedrooms, master en suite, 20-ft. living room, with raised hearth fireplace and beamed ceilings, plus large windows enabling you to enjoy the panoramic view. The dining room is raised and overlooks the living room. A beautiful kitchen with eating area and sliding glass doors leading to the sundeck. Wall-to-wall carpeting throughout gives this lovely home the feeling of warmth. The basement is framed for additional rooms and an extra bathroom.
Asking $32,900
Don't miss the opportunity to view this unique home.
Bill Nesbitt or Mike Ruddy
383-4124 Anytime

OPEN HOUSE
OPEN HOUSE
FRI.-SAT. 1-4 P.M.
LAKE VIEW SUBDIVISION
COLWOOD
3 HOUSES LEFT
$23,500 to $26,500
(OUT SOOKE ROAD TO ¼ MILE PAST JACKLIN RD. TURN RIGHT AT LAKE-VIEW SIGN)
BILL NESBIT OR MIKE RUDDY 383-4124

2½ BEAUTIFUL ACRES COMPLETE WITH LOVELY 2-BEDROOM HOME
Here is a most attractive listing, perfect for the small family that wants animals or wants to hold for later subdivision. Located close to Brentwood, it is a delightful home in excellent spotless condition with large rooms.
Full Price $25,900
Bill Nesbitt or Mike Ruddy
383-4124 Anytime

$16,300
2 bedrooms, partial basement, completely modern lovely bright kitchen with large eating area, 17-ft. living room, 4-pc. bathroom, smart stucco exterior.

Low Down Payment
Don't Delay Call
Bill Nesbitt or Mike Ruddy
383-4124 Anytime

Park Pacific Investments Ltd.

HILLSIDE - QUADRA
Compact 2-bedroom, stucco home with basement, large lot. $16,900 with terms.
D. BECKNER — 598-1391
Montreal Trust 386-2111

250 HOUSES FOR SALE

D. D.
F. D. F. HANLEY F.
H. AGENCIES H.
3293 Douglas St.
385-7761

8705 EBOR TERRACE
OPEN HOUSE
SAT. 1:30 TO 4:30
By my guest, Saturday afternoon. Enjoy the sea view from this luxurious three-bedroom home. Too many plus features to list. Drive out PAT BAY HIGHWAY — LEFT ON AMITY RD. — RIGHT ON EBOR TERRACE. Asking $39,900. Terms available. Your host:
TOMMY WILSON
385-7761 385-6240

—D.F.H.—

OPEN HOUSE
SAT. JAN. 30, '71
1:00 P.M. TO 5:00 P.M.
881 TULIP AVENUE
$16,500
A solid clean 2-BEDROOM bungalow. No basement but it has a garage-workshop. Good wiring (dryer and range) proper plumbing (a utility room) bright kitchen with separate eating area. Proper ventilation and new electric heat installation (insulated). This is a pleasant practical home in a good area. Drop in for coffee, or give me a call first. Wayne Strandlund at 388-4294 or 383-7477.

—D.F.H.—
(Oakland)

HOW MANY OF THESE FEATURES WOULD YOU LIKE??
Quiet, attractive, treed crescent, secluded and fenced yard with high views to the rear, an appealing stucco bungalow, just completely decorated inside and out, 1,190 sq. ft., 2 good size bedrooms, no steps, fireplace, bright dining room with glass door to fenced patio, spacious utility room (washer and dryer), just off the kitchen, attached garage, stones throw to the bus, handy to good shopping, schools and a kindergarten. THIS IS A BRAND NEW AND VERY APPEALING LISTING — OFFERING ALL THESE FEATURES! PRICED TO SELL FAST! $18,900. Excellent financing possibilities.
STEVE MOONEY
385-7761, 24 HRS.

—D.F.H.—

DO YOU?
WANT TO LIVE NEAR THE UNIVERSITY IN A THREE-BEDROOM HOME FOR $27,000 — WITH GOOD TERMS. CALL:
TOMMY WILSON — 385-6240
BEV HIGHTON — 477-5603
OR 385-7761 ANYTIME

—D.F.H.—

SOUTH SIDNEY
This executive split level has over 2,000 square feet of quality. Featuring 4-bedrooms, 3 bathrooms, large dining room and much more. Only $29,900 with flexible financing. Call:
BILL KNOWLES or
BOB HAGUE
385-7761, 24 HRS.

—D.F.H.—

SIDNEY — NEW
$22,750
A roomy two bedroom, full basement home that features a free standing floor to ceiling fireplace of natural stone. Master bedroom has W.W and vanity, basement roughed in for 2 more bedrooms, and large "L" shaped games room. For details call:
BILL KNOWLES
385-7761 ANYTIME

—D.F.H.—

LOW DOWN PAYMENT
On this 2-bedroom, plus 1 down, full basement home of 13 years old. Located close to all conveniences, the home features large master bedroom, living room with fireplace and family sized kitchen. Asking price is $20,500. For details call:
BILL KNOWLES
385-7761 ANYTIME

—D.F.H.—

NEW WITH VIEW
SUPERB HIGH VIEWS
A spacious custom home with 1,350 sq. ft. with view from every room and on a quiet cul-de-sac. Oak floors throughout. Panelled entrance with carpeted stairs and large foyer. Comfortable warm living room with raised hearth fireplace, family dining room. 3 bedrooms with 2-pce. ensuite off master bedroom. 4-pce. vanity tiled main bathroom and roughed in bathroom on lower level. Loads of cupboards in kitchen and LARGE CLOSETS Throughout. Plumbed and wired for your washer and dryer. Room for a kitchen set for those casual lunches with sliding doors off to balcony with spectacular view of sea and city. Asking price of $35,900. Phone for appointment to view with:
BILL BATES — 479-6983 or
BILL HORAN — 477-1287 or
385-7761 ANYTIME

—D.F.H.—

WATERFRONT — VIEWS!!
CHOICE LOCATION!!!
Lovely two-bedroom home located on beautiful Cordova Bay with secluded sandy beach. A lovely living room with brick fireplace, generous 12x10 dining room. Full high basement with room for development. This is one you should investigate. Asking $38,800. Trade the equity in your present home through our Guaranteed Sales Service. For more information contact:
JOHN BARTON
385-7761 (24 HRS.)

—D.F.H.—

EXTRA SPECIAL WORKSHOP
PRICE $22,900
25'x20' concrete block garage, double roller doors. An ideal workshop for the hobbyist or craftsman. Also included in this price is a lovely two-bedroom, full basement bungalow with wall-to-wall carpeting over oak. For appointment to view call:
STAN EAKIN
385-7761 or RES. 479-5818

—D.F.H.—

NEW 3-BEDROOM HOME
PRICE $13,950
PLUS LOT
LOW DOWN PAYMENT
WILL HANDLE
We will build you a brand new 3-bedroom, 1,040 sq. ft. home. Wall-to-wall carpeting in living room and dining room, old brick fireplace, sliding glass doors from dining room, large bright kitchen with space for W and D plus an eating area. Carport with storage shed. All this for only $13,950 plus the cost of a lot. We have just completed one of these homes near Sidney, which is now available, including landscaping for $19,950. To view or for details please call:
STAN EAKIN
385-7761 or RES. 479-5818

—D.F.H.—

SEAVIEW 1.2 ACRES
EXCLUSIVE LISTING
$27,900 V.L.A.
Enjoy country living but near bus, shops, and school, in this very charming mature home. 14'x22' living room with cosy brick fireplace, den or dining room, two bedrooms plus 3rd in basement — also rec. room and 2nd bathroom, large sunny electric kitchen opening onto sundeck, separate garage, fruit trees, fenced lot 190x274, taxes $11 per month, good terms can be arranged.
CALL 652-1412 RES.
or 385-7761, 24 hrs.
MABEL CRACK

—D.F.H.—

250 HOUSES FOR SALE

D. D.
F. D. F. HANLEY F.
H. AGENCIES H.
3293 Douglas St.
385-7761

RETIREMENT DREAM
NOW ONLY $17,900
BY BEACON HILL PARK
This is an adorable two-bedroom home in James Bay area on very quiet street, two blocks to the park, shining clean with cozy fireplace in oak floored living room, spacious sunny kitchen, pretty 4-pce. bath, 3rd bedroom and drive-in garage in full basement, close to bus and shops — try your down payment.
652-1412 Res. or 385-7761 24 Hrs.
MABEL CRACK

—D.F.H.—

EXCLUSIVE LISTING
CORDOVA BAY VIEW
PLUS 90 FT. OR ROSES
652-1412 RES OR 385-7761 24 HRS.
And if that isn't enough — would you like a dream kitchen with the most fantastic BUILT-INS, breathtaking view from almost all rooms, W.W. carpet throughout, costly panelling in living room with floor-to-ceiling HEATILATOR FIREPLACE. Built-in china cabinet in dining room, LOVELY 4-PCE. BATH PLUS 3-PCE. BATH. 2 bedrooms and 3rd in high basement. Patio under balcony off huge carpeted rec room with STONE FIREPLACE. Bright laundry room (with view too!), many extra closets, carport, 10 years old. Good terms, priced for quick sale at only $33,500.
652-1412 RES., or 385-7761 24 HRS.
MABEL CRACK

—D.F.H.—

NEW LISTING $39,900
4 BLOCKS TO BEACH
PANORAMIC VIEW
You would rightfully call this extremely attractive home PRETTY, surrounded by many balconies, sweeping curved cement driveway edged by costly rock wall to double garage. 25x15 sunken living room with floor-to-ceiling fireplace, spacious separate dining room, eating size kitchen with oodles of SOLID MAPLE cupboards, large extra deluxe 4-pce bath plus 2-pce. bath, two large bedrooms plus 2 more beautifully finished in high basement. Rec room with large rock fireplace, extra cupboards in nicely painted laundry room, lot ½ acre, five years old, among better class homes, two blocks to school.
LOW DOWN PAYMENT possible.
652-1412 RES. or 385-7761 24 HRS.
MABEL CRACK

—D.F.H.—

BARGAINS
BARGAINS
BARGAINS
Gordon Head-Blenkinsop — Potential 6 bedrooms; 2 horse stable on 2.07 ac. adjacent to sewer, ONLY $49,500. Elk Lake-Cordova Bay — 2-year-old 3-bedroom, full basement, gigantic rec. room; large lot, ONLY $23,900. New Glanford-Carey area. 3-bedroom, full basement; extra large drive-in garage, treed lot, quality built, ONLY $25,900. TAKE ADVANTAGE — THESE HOMES MUST BE SOLD.
JACK DAVIS
388-4294 ANYTIME

—D.F.H.—
(Oakland)

WHERE ELSE CAN YOU BUY THIS?
An expensive sea view on a ¼ acre lot. Popular Cordova Bay area. Cozy 2-bedroom bungalow, living room with panelling, redecorated bathroom, new oil heating and wiring. Separate garage. When lots are selling for $11-$15,000. in this area where else can you buy a lot plus a house for only $16,900. Call now, it won't last. For prompt service call LORNE D. BARR 388-4294 or 479-4171.

—D.F.H.—
(Oakland)

OAK BAY $23,900
Near Windsor Park, living room, fireplace, dining room, 3 good bedrooms, modern kitchen, bath with vanity, 100 amp wiring, plumbed washer and dryer, fruit trees, very flexible terms.

OAK BAY $24,900
Windsor Park area, living room, fireplace, dining room, 4-bedrooms and 1 in basement, modern kitchen, new furnace and roof, plumbed washer and dryer, attractive treed lot.

For complete information call DIBDIN RIVIERE the D.F.H. Oak Bay specialist, 388-4294 or 598-4463.

—D.F.H.—
(Oakland)

XXXXXXXXXX
X BOULTBEE X
X SWEET X
X Realty X
X Ltd. X
X X
X

YORKSHIRE TRUST AFFILIATE

OPEN FOR INSPECTION
4219 SHELBOURNE ST.
SAT. AND SUN. 1:30-4:30
Close to new shopping centre, University and all school levels, 1 year, 3 bedrooms, Asking $27,900. For further details look for display ad on weekend or call WALLY MICHAELS, 388-5561 anytime.

SOUTH OF RACQUET CLUB
WITHIN EASY WALKING DISTANCE TO UNIVERSITY. CLOSE TO ALL SCHOOL LEVELS. EXCELLENT NEIGHBORHOOD. QUIET, NO THRU STREET. THIS QUALITY HOME FEATURES 4 BEDROOMS, 2 FOUR-PIECE BATHS, REC. ROOM WITH BAR, JUST UNDER 4 YEARS OLD. LARGE 7¾ PER CENT MORTGAGE. ASKING PRICE $36,500. EXCLSUVE WITH WALLY MICHAELS, 388-5561 ANYTIME.

NEW EXCLUSIVE LISTING
REALLY A JEWEL!
THIS CHARMING BUNGALOW IS BEAUTIFULLY PANELLED THROUGHOUT. A MOST PLEASANT KITCHEN WITH A DINING NOOK, BUILT-IN RANGE AND UTILITY OFF. WALL-TO-WALL SHAG CARPET IN THE SPACIOUS LIVING ROOM, DINING ROOM AND TWO BEDROOMS. FULL BASEMENT HAS AN EXTRA LARGE REC. ROOM WITH FIREPLACE AND A FULLY SELF-CONTAINED IN-LAW SUITE. DOUBLE GARAGE. SECLUDED PARK-LIKE SETTING ON A LOVELY CUL-DE-SAC. 3 MINUTE WALK TO OCEAN. $38,500. VIEW WITH WALLY MICHAELS, 388-5561 ANYTIME.

WATERFRONT SECLUSION
$44,900 — ABSOLUTELY IMMACULATE AND CHARMING BUNGALOW SET ON OVER ONE-HALF ACRE OF LANDSCAPED AND NATURALLY TREED LOT OFFERS SECLUSION AND PRIVACY. L-SHAPED LIVING AND DINING ROOM OVERLOOKS A SHELTERED COVE, 2 BEDROOMS, DEN, A DELIGHTFUL KITCHEN AND A GRACIOUS ENTRANCE COMPLETE THE MAIN FLOOR. THE FULL BASEMENT HAS A HUGE REC. ROOM WITH FIREPLACE FINISHED OFF IN OLD ENGLISH INN MOTIF. 100 FEET WATERFRONT, FEED THE SWANS FROM YOUR WHARF, JUST 6 MINUTES FROM CITY CENTRE. EXCLUSIVE WITH WALLY MICHAELS, 388-5561 ANYTIME.

ROCKLAND
Elegant, spacious older 5-bedroom house, 3 fireplaces, beautiful large secluded garden, $70,000. Principals only. 388-6969.

OWNER MUST SELL
3-bedroom modern home in country setting, $21,900, low interest, your terms. 477-3124.

STEVE ROPER

FRED BASSET

TUMBLEWEED

250 HOUSES FOR SALE

RITHET R AGENCIES
LIMITED
714 FORT ST., VICTORIA
382-4251
LARGE ENOUGH TO COVER THE MARKET
SMALL ENOUGH TO GIVE YOU PERSONAL ATTENTION

OPEN HOUSE
2536 FERNWOOD RD.
SATURDAY 2-4 P.M.
Well-built, 2-BR. Full basement home, close to all services. Asking price $17,900. Flexible terms. For prior viewing please call:
BILL SIDHU or DAVE TAYLOR
382-4251

OPEN HOUSE
1317 McNAIR
SAT., 2:00-4:30 P.M.
Living room, separate dining room, 3 large bedrooms, 12x23 playroom. Part high basement. Price just reduced to $19,900.
MRS. PAT JONES 385-1616

OPEN HOUSE
SATURDAY 2-4:30 P.M.
3480 HENDERSON ROAD
UPPER LANSDOWNE
4-bedroom rancher. Spacious living and dining rooms. De luxe cabinet kitchen with eating area. Rec. room with bar and sliding glass doors to secluded patio. Double drive-in garage with circular driveway for easy access. Large nicely landscaped lot.
ASKING $41,900
E. WILKINSON, 382-4251 ANYTIME

LAKE HILL
WHITE STUCCO
$19,500
There is lots of appeal in this spotless home. L.R. has oak floors and F.P., spacious kitchen with E.A., 2 bedrooms on Main floor and 1½ in full high basement. To view call:
PEGGY CAMPBELL — 382-4251

IMMACULATE IN TOWN
STUCCO BUNGALOW
PRICE $23,500
2½ bedrooms on main floor, excellent living room with fireplace, good oak floors, dinette off mahogany cabinet kitchen plus well-kept garden with trees plus panoramic view over the city. Clear title. Please do not ask for address over the phone, call Fred Campbell, 592-7482 or 382-4251 to see over.

SOUTH OAK BAY
REDUCED TO $22,900
—Entrance hall
—Extra large living and dining rooms
—3 bedrooms
—Large remodelled kitchen
—½ cement basement, new OOM furnace
—Close to beach and all conveniences.
For further particulars and viewing call: E. WILKINSON, 382-4251 anytime.

COTTAGE FOR SALE
$17,300
Beautiful little home, suitable for starting or retiring — Immaculate and well maintained. Please call:
BETTY SHEA — 592-9213

SMALL FAMILY HOME
$18,000
Large bright rooms with beautiful windows. 2 bedrooms plus extra in high basement. New wiring, plumbing etc. Please call:
BETTY SHEA — 592-9213

GORDON HEAD—$31,900
THREE BEDROOMS
FAMILY ORIENTATED
New listing in this popular area. FOR MOTHER — a long kitchen with TWICE as many cabinets as most homes, a built-in dishwasher and dual oven, slide out element Tappan range with hood; separate utility room in basement. FOR CHILDREN — schools nearby sundeck, post and beam recreation room with fireplace. FOR DAD — minimal ground maintenance, two separated garages, storage room and washroom in lower level (basement fully developed); well maintained home and quality constructed; with FLEXIBLE FINANCING to suit. Three blocks from Shelbourne.
CONCORD REALTY LTD.
388-5471
BRENT EWING—386-1097

HILLSIDE AREA
$29,900
2 BLOCKS TO SIMPSONS-SEARS
MAIN FLOOR: 3 bedrooms, 16x16 L. room, 12x10 D. room, Mod. Kit. with B. nook, garburetor, 4-pce. bath., sun deck, double carport. Many extras.
BASEMENT: Bedroom, billiard room, rec room, laundry room, 2-Pce. w-room. Lot 70x111, nicely treed, quiet street. TO VIEW CALL B. J. Leduc at 386-1214 or 386-3975 evenings.
M. P. Tellier Securities Ltd., 912 Douglas St.

TRADE-IN
LOW DOWN PAYMENT
New, 30 day possession, low taxes, large lot, 3 bedrooms, full basement, $24,850, Langford, August Construction. 384-1711, 478-1983.

CUSTOM BUILT
Home on your lot or ours at the most competitive and reasonable prices. Financing available. Trade-ins considered. Phone KASAPI CONSTRUCTION CO. LTD., 386-6191.

$4,500 OFF. 3-BEDROOM HOUSE, full basement and garage. 479-1026.

250 HOUSES FOR SALE

T CANADA PERMANENT T
R TRUST R
U U
S CANADA PERMANENT S
T T
"WE TRADE HOMES"

OPEN HOUSE
4891 LOCHSIDE DRIVE
SAT. 1:30 - 4:30
Custom built home. Large lot with sea glimpses, 3 bedroom, plus 22'x24' Family Room. Features en-suite plumbing, expensive broadloom. Cut stone fireplace, large sundeck, etc. Excellent financing. Terrific value at $33,500. F. BEAVER-JONES IN ATTENDANCE, 382-5921 OR 386-1361 anytime.

SOUTH OAK BAY
OPEN HOUSE
SATURDAY 1:30-4:30
639 MONTEREY AVE.
—Brand spanking new.
—3-bedroom home.
—Double plumbing.
Sun deck off with view.
—Deep lot.
—Development area in Bsmt.
—Many extras.
Do drop in and see this lovely home priced at $34,900. E. IZIK 592-1775.

OPEN HOUSE
1025 MONTEREY (Oak Bay)
SATURDAY 1:30-4:30
4 bedrooms plus dining room plus den. Well decorated, excellent family home. Full high basement. With terms. T. SMYTH in attendance. 477-5617.

"OPEN HOUSE"
MONDAY 1:30-4:30 P.M.
3933 CUMBERLAND
2-bedroom bungalow on extra large lot. Located in quiet area, on transportation, close to park and lawn bowling. Room for boat or trailer. Several fruit trees. Living room with fireplace, large kitchen with nook. New range and good refrigerator. Good value at $22,500. Contact KELLY DICKSON or FRED BEAVER-JONES, 386-1361 anytime.

"OPEN HOUSE"
SATURDAY 1:30-4:30 P.M.
3382 ANCHORAGE
(Colwood Off Lagoon Rd.)
"WATER VIEW"
"MOUNTAIN VIEW"
"VIEW OVER CITY"
This home not only has a terrific 24-hour view, but also has a kitchen with built-ins that is a housewife's dream. Living room and dining room share granite fireplace. 3 bedrooms, family room with granite fireplace, completely air conditioned, covered patio with indirect lighting. W-W carpeting. This is a custom built home with many special features. Excellent value at $49,500. Call KELLY DICKSON, 386-1361 anytime.

OPEN HOUSE
3182 SOMERSET
SATURDAY 2-4:30
$15,900. This 2-bedroom stucco home is priced to sell. Ideally located in the Quadra-Tolmie area. No basement. OOM heat. Utility room off kitchen. Snug and cute. For prior viewing please call 386-1361, MARY WOOD, 592-2647.

FOR FUSSY FOLKS
TOLMIE-QUADRA AREA
$15,900
2 bedrooms, no basement. You should see the garden! 386-1361, MARY WOOD, 592-2647.

CLOSE TO JUBILEE
1657 FELL STREET
Immediate possession to this older but solid 3-bedroom home. Updated wiring and plumbing. Try your down payment on $18,700. Excellent terms available.
386-1361 HARRY WOOD 592-2647

$14,950 OPPORTUNITY!
PERFECT RETIRER
OR STARTER
—NEW LISTING, HIGH GORGE, LARGE LOT, FRUIT TREES. 4 ROOMS: COSY: VERY LOW UPKEEP. NO STEPS.
386-1361 DICK BATEY 592-4607

RURAL GRACE AND SPACE!
DESPERATION SLASHED PRICE!
—AS NEW, OPEN DESIGN, 3 BR. — PLUS SEA VIEW. LANDSCAPED HALF ACRE. 2,000 SQ. FT. LUXURY! ONLY $44,950!
386-1361 DICK BATEY 592-4607

TWO UPLANDS OWNERS
SAY SELL — SELL!!!
1—SPACIOUS OPEN-BEAMED 4 OR 5 BR'S, REC. ROOM, FIRE-PLACED DEN. LARGE 7 PER CENT MORTGAGE. MAKE YOUR OFFER TO $64,000 PRICE?
2—QUALITY, TRADITIONAL — HALF BLOCK FROM GOLF! 3 OR 4 BRS. PLUS REC. ROOM AND SWIMMING POOL. LARGE TREED LOT. CONVENIENT FINANCING IN END PRICE OF $58,500.
386-1361 DICK BATEY 592-4607

GOLFER — FAMILY DREAM!
SPOTLESS, SPACIOUS
4 BR'S. PLUS FAMILY ROOM LARGE LOT ALONGSIDE COLWOOD GOLF COURSE. EASY FINANCING. ONLY $38,950 FULL PRICE.
386-1361 DICK BATEY 592-4607

SPACIOUS FAMILY HOME
HAULTAIN AREA
Solid older home with 3 (or 4) bedrooms. Immaculate condition throughout. Handy to schools, shopping and bus. Double lot. Duplex zoned. $23,500.
386-1361 HARRY WOOD 592-2647

GORDON HEAD—BY OWNER
Close to University, schools and bus. Split level, 2 car garage, corner lot on sewer. Spacious living room with 13' coloured brick fireplace and raised hearth. Dining room 11' sq. Main floor and stairways broadloomed. 3 bedrooms up with twin sink bathroom. Recreatoin and extra bedroom down with shower and toilet. Extra storage. $31,900. Will consider good 2-bedroom part trade. Balance cash. Victoria Press Box 102.

250 HOUSES FOR SALE

BROADVIEW PROPERTIES
1039 Johnson St.
384-8001

OPEN HOUSE, SAT. 1-4
2768 WINSTER $16,500
2-bedrm. no basement stucco retirement home, immaculate condition. Near Goldstream-Millstream inter.
STAN SAGE, 384-8001

OPEN HOUSE
SAT. 1:30 - 4:30
2635 VICTOR
Spotless three-bedroom reitrment or starter home, close to all conveniences. Bright living room and kitchen. OOM heat and completely fenced. Full price only $18,950 with good terms. Call 384-8001.
WALLY MILLIGAN or
BILL PALFREY

OPEN HOUSE
155 SOUTH TURNER
SAT. 1:30-4:30
Do come and see this charming 4-bdrm. home ideal for the larger family or for boarders. Immaculate throughout and in top condition. A good buy at $24,900. Prime Apt. area. Call 384-8001.
JOYCE MILLER

L (.) (.) K $14,900
TWO BEDROOMS — NO BASEMENT
Handymans special — 3233 Glasgow. Charming stucco bungalow with separate garage, large lot (52'x208'). For information call 384-8001.
RAY SMITH

BURNSIDE — $18,500
2-BEDROOM — FULL BASEMENT
Excellent home, quality built in 1946 with hand picked No. 1 fir throughout — stucco finished: yard fully fenced — on bus — close to shops. For details call
RAY SMITH, 384-8001

COUNTRY SETTING — $17,900. New 2-bedrm. full basement. ALEX MacLEAN, 384-8001.

COZY RETIREMENT
Located on a quiet street, close to transportation. Plaster finished walls. H-W floors. Utility rm. W-D off modern kitchen. Large L.R. with F.P., $23,900. Call 384-8001.
JESSIE McGRATH or
PAULINE BROOKES

BETTER THAN NEW
Fantastic sea and mountain views in excellent residential area. 3-bedroom, master ensuite. L-shaped living room with full feature rock wall fireplace and dining room with sundeck off. Spacious bright kitchen one BR. finished, 2nd R.I., Rec with eating area, full 8' basement, room R.I., extra plumbing R.I. A steal at $34,900. Call 384-8001.
BRUCE McILROY

GIVE ME ROOMS!
LOTS OF ROOMS!
ONLY $30,900!
A home of sunshine yellow set among green trees — almost new — is ideal for a family. Two raised-hearth fireplaces — three bedrooms on main floor — two huge rumpus rooms in daylight basement — both panelled. one with fireplace the other with gold carpeting — huge sundeck. Let me show you the rest. Please call 384-8001.
GADYCE McLURE

OPEN HOUSE
BY BUILDER
3560 CALUMET
SAT.-SUN. 1-4:30 P.M.
Large kitchen and dining room with view of Olympics. Two large bedrms up with basement rough framed for two more bedrms. 3-pce. bath and rumpus room with fireplace. Close to shopping, on bus line.
$26,900
Jack Turner Construction
477-3575

SIDNEY
DIRECT FROM BUILDER
3-BEDROOM BUNGALOW
$22,100
10305 Menagh Place (Off Ardwell Ave.). Just completed on a nice sewered lot with some trees. Excellent, full high basement. 3-bedroom split-level on same cul-de-sac nearing completion — $23,200. You will find these homes excellent value. Other 2- and 3-bedroom homes started on an adjacent cul-de-sac.
(From Victoria turn off Pat Bay Highway at McDonald Park Road and sharp right on Ardwell). Call me anytime — CHARLES MORRIS 384-4224 of Reeson and Pinch Homes — Builders and Developers.

COMFORTABLE 3-BEDROOM home. On quiet cul-de-sac near Jubilee. Low existing mortgage payments and taxes. $15,200. Phone 592-1592.

250 HOUSES FOR SALE

TOWN & COUNTRY REALTY LTD.
Town and Country Shopping Centre
3617 Douglas St.
382-7276 — 24 Hrs.

OPEN HOUSE
1453 TAUNTON ST.
FRI., SAT. 1:00-4:00 P.M.
YOU ARE INVITED TO VIEW THIS DELIGHTFUL 3-BEDROOM HOME NEAR JUBILEE HOSPITAL AND VIC. HIGH SCHOOL. NEW PANELLING, NEW KITCHEN COUNTERS AND BUILT-IN ELECTRIC RANGE. INSULATED. CLEAN ELECTRIC HEAT. FINANCING CAN BE ARRANGED. TRADES AND CASH DOWN PAYMENT CONSIDERED. REDUCED TO SELL AT $18,975. SEE IT INSIDE. CALL W. LUDLOW — 382-7276 COURTESY TO ALL AGENTS.

EXECUTIVE
YES — here is an immaculate new home, 2 floors complete! 6 Bedrooms in all. A bathroom (Bidet), SAUNA ROOM, RUMPUS ROOM, BAR, UTILITY ROOM, SUNDECK, PATIO, OUTDOOR BARBECUE, FISH POND, WATERFALL, ROCK GARDEN, SPRINKLING SYSTEM, HOT WATER HEAT. This and more, near new UNIVERSITY HEIGHTS VILLAGE. Built to the highest standards for a particular client and now offered for the first time $65,000. ALLAN KLENMAN, will be pleased to discuss this with you. 592-9771 or 382-7276.

GORDON HEAD
Large, 2-bedroom home, dining room and rumpus room. Near Schools, shopping and Racquet Club. Full Price $26,500. Can be purchased with $3000 down. This is a true plaster home, like new. Immediate Occupancy. Call for appt. ALLAN KLENMAN 592-1121.

ELEGANT LIVING!
MT. DOUGLAS PARK
("PANORAMIC SEA VIEWS")
New "quality" (mansion size) residence on "King Size" lot. Nearly 3,000 sq. ft. (10 rooms plus). A prestige property in ever respect. Spacious living and an "Outstanding buy" at $47,500.

BEACH FRONT!
(CORDOVA BAY)
A spacious quality built 12-year-old on large lot. Try "Your" offer on LP of $45,500.

ACROSS RD. FROM SEA
(NEW—COMPLETED FEB.)
A quality Blt.. spacious home (Large Lot). Quiet cul-de-sac in exclusive residential area of Cordova Bay S.P. $38,500.

GORDON HEAD
(QUEENSWOOD AREA)
This secluded 2-year-old quality Blt. tri-level has 2,000 sq. ft. of fully developed living space. Truly an "Executive or Professional" gentleman's Res. S.P. $43,900.

VLA—VLA
Have numerous properties from $21,500 up.
Call: RONALD Y. CANNON re above. Res. 658-5500 or 382-7276 (24 Hrs.)

OPEN HOUSE
TURN RIGHT TO ARDWELL AVE. 1 MILE NORTH OF SIDNEY TURN-OFF ON PAT BAY HIGHWAY
Located near marina and schools.
1096 square feet of 3-bedroom, full basement home.
Carport, paved driveway and roughed-in plbg.
Landscaped lot, fire insurance and legal fees, on sewer.
All this for $21,900, large NHA mortgage, with LOW, LOW down payment.
Open daily 2-5 p.m.
Buy direct from Engineered Homes Ltd. Phone 385-6211 anytime.

BUILDER'S SPECIAL OFFER
Lowest down payment. 9% interest, NHA. Ready for occupancy, non-replaceable homes in Gordon Head and in the city. 3 bedrooms, 1½ baths, carport, sundeck, high basement with R-I plumbing, fireplace, rumpus room, bedrooms, etc. NHBA house warranty. Full price $27,900 up. D.P. $1,400 up. M.P. $198 up, plus taxes.
Kasapi Construction Co. Ltd.
538 Dupplin Rd.
Phone 386-6191 anytime

WATERFRONT HOME, $25,000. BY owner, 2 bedrooms main floor, 1 down, full basement, 22x15 rumpus room, new wall-to-wall shag carpet, living room 12x20 plus oil-o-matic heat, lovely view from sundeck and patio on ⅓ acre, heavily treed and well secluded, option on adjoining lot, some 6.5 mortgage, all drapes and some furniture included in price. 478-3520, 479-1611.

DIRECT FROM BUILDER
New, 2-storey, 4-bedroom French Provincial with basement. Fully developed lot on sewer. An elegant home in 10-Mile Point area. Trades accepted. 592-0662.

250 HOUSES FOR SALE

ETTEMA REALTY
ETTEMA REALTY
ETTEMA REALTY
LTD.
1802 Cook St. 383-7115

SHELBOURNE
$16,500
It might take only a small amount of money to become the owner of this 3, 4 or 5-bedroom home, that might accommodate a family from 2 to 6 persons. A compact, but very versatile 1-storey older home with a full high basement. In recent year the roof, the wiring, the plumbing, the hot water tank and the oil furnace were newly installed. Off-street parking. Several mature trees in the backyard. We believe it rates among the best you can buy for this price. Phone PETER TER VEER for the address. 383-7115 or Res. 479-1588.

GLANFORD AREA
$20,900
Charming and immaculate home with country view. 2-bedrooms and one in the basement. Separate garage. Fruit trees. If you qualify, there is enough financing available to purchase this lovely home with a small investment. Call PETER TER VEER for the address. 383-7115 or Res. 479-1588.

F
N
CABELDU
T
D
1212 Broad St. — 383-7174

6-ROOM STUCCO BUNGALOW. 2 bedrooms, third and unfinished rumpus room in full basement, plumbed for extra toilet etc. Nice front room with fireplace and view. Separate dining room, modern kitchen and convenient utility room. 4-piece bath. Large lot, drive-in garage and parking for 2 cars. Close to everything. $20,500. Private. 479-1897.

OPEN HOUSE SAT.-SUN., 754-786 Russell Street, off Craigflower, 2 brand new homes, $18,500 each, 2 bedrooms, storage area, utility room, mahogany cabinets, oak parquet floors, parking pad beside house. $901 down, plus B.C. grant of $1,000. Full price of $18,500 includes, all legal fees, surveyors certificates, and closing costs. Payments are $150 P.I.T. per month. 388-9097 anytime.

OPEN HOUSE
2835 KIWANIS WAY
SAT. 1:30 to 4:30
Outstanding modern 3-bedroom home with in-law suite, as well as a large rec. room. Easily maintained lot with lots of parking. Only $31,000. For prior viewing: J. Crow, 598-4564. Marlin Agencies Ltd.

! ! BUILD ! !
For safe, DEPENDABLE, trouble-free building see VICTORIA CONSTRUCTION. We design and arrange financing . . . on your lot or ours. MANY YEARS OF PROVEN EXPERIENCE. Trades and owner participation considered. Call us and discuss your needs — no obligation. Phone 386-6601, 477-5252.

3 BEDROOMS
Immaculate no-step spacious bungalow. Living rm with f'place, dining rm., den, cosy kitchen. OOM heating. Quiet street off W. Burnside. $23,900. Terms.
VERA 388-4401 — 598-2610
Shirley Philps' Homefinders Ltd.

FOR REMOVAL
TWO HOUSES
417 and 419 Linden Ave. Available March 1st. To be removed by March 15.
Send bids to:
Reeson and Pinch Homes Ltd., 3617 Shelbourne St. 477-6666. Builders and Developers.

WE HAVE AN EXCELLENT brick home in Vernon, B.C. in prime residential area. Owner transferred to Victoria, interested in trade.
BOULTBEE SWEET and NUTTER LTD.,
Real Estate Dept. (H. J. Murray)
2904-30th Ave., VERNON, B.C.

SIDE BY SIDE
MODERN DUPLEX
3 bedrooms each side, full basement. 546-548 Linden Ave. $38,000. Owner 388-4088.

METCHOSIN, 2-BEDROOM HOME, privacy on treed lot, electric kitchen, new wiring, plumbing and oil furnace. Private sale. $17,900 or offer. 478-1883, after 6 p.m.

BY OWNER, SOUTH OAK BAY. Charming 3 bedroom home, near Windsor Park. Large kitchen. dining-room with fireplace and hardwood floors. $25,000. 598-2186.

$1,500 DOWN AND B.C. SECOND mortgage will buy 2 bedroom Esquimalt home for $110 per month. 386-6602.

BY OWNER, ESQUIMALT. Custom-built 4-bedroom. 1,400 sq. ft. 4 years old. $27,900. 388-4668 or 382-6697, after 5 p.m.

$1500 CASH DOWN, BUYS GOOD 2 bedroom bungalow, near Hampton Park. Full basement, sundeck. $17,950. Owner. 592-0738. No agents.

MARDON HOMES LTD.
New high-quality homes on your lot or one supplied by us from only $14,900. Please phone Bruce 592-0995.

COLWOOD 3-ROOM HOUSE, WITH double garage and mobile double-wide 3-bedroom home. On 1½ acres of land. 478-2816.

PLAN TO BUILD NOW — YOUR LOT OR OURS. WE WILL HELP YOU PLAN.
PINE HOME BUILDERS, 477-3081

SEABOARD CONSTRUCTION LTD.
Spec and Contract Home Builders
Call 652-2578, 478-5458

250 HOUSES FOR SALE

OPEN HOUSE
OAK BAY
REDUCED TO SELL
2053 Cedar Hill Cross Rd.
Sat. and Sun., 1:30-4 p.m. by builder, 598-1223 anytime.

COLWOOD. LARGE 3-BEDROOM home. 30-ft. living and dining-room, fireplace, wall-to-wall in 4 rooms and hardwood. 1½ baths, wall oven and stove. Utility, carport, Furnace and storage under house. Large parking place. 7½ per cent mortgage. $94 monthly. Taxes $168 net. Asking $26,900. See and appreciate. 478-2700.

SEA-VIEWS. LARGE 3-BEDRM. home with possible in-law ste. in bsmt. 2 fireplaces, double plumbing, large kitchen with ample cupboards. Sep. dining-room. Large lot in quiet area. Close to sandy beach. For details call Shirley Wilde of Rex Hughes Agencies, 478-1729 or res. 478-2459.

DIRECT FROM BUILDER
4172 BRACKEN AVE.
Brand new house over 1300 sq. ft. ready to move in. Also 4154 Bracken Ave. under construction. Reasonable offers considered. Phone 477-3402.

253 COUNTRY HOMES and PROPERTIES

MILL BAY
BE INDEPENDENT
You don't have to live from hand to mouth chained to the insecurity and complexities of earning a living subject to the whims of the big business and economists. You can enjoy living in attractive country surroundings on this 2 acres with its comfortable, 3-bedroom home, barn and fenced pasture while you are your boss with the established business being operated here. Four to five hours a day, light work and common sense will NET you $100 to $125 per week on a year round basis. The market is established and the potential to double your income is assured if you wish to develop further and have a full-time business. Firm price only $23,900. For further particulars: GRAY LORENZEN, 652-1038. Malahat Realty, 743-5525.

MILL BAY SEAVIEW
One of the nicest lots in this area just over half an acre of gently sloping ground and ample space cleared for a home. This lot is close to beaches and marinas yet secluded. Water from Mill Bay water supply. Priced at $7,500, terms if required. For details call WALT HEARN, 743-5525, evenings 743-2479.

MALAHAT REALTY LTD.
R.R.1 COBBLE HILL, B.C.

FANTASTIC VALUE!!!
$32,900
From the owner who is moving and must sell his beautiful executive-type 3-bedroom home on a large lot in Sidney. The lovely Cathedral entrance and carpeted stairs lead you to a gracious living room with floor-to-ceiling, raised hearth, slate faced fireplace. Warm wall-to-wall carpet and a bay window complete the picture. The spacious dining room has sliding glass doors to a large sundeck that has some seaview. Six could be seated at the kitchen table. Two basins add to the efficiency of the 5-piece vanity bath. The smallest bedroom is 11x11. A completed 4th bedroom down is complemented by a 3-piece shower. The Sauna is roughed in as is its plumbing. Roughed-in fireplace in the roughed-in rec. room. Call and ask about the added features not listed here particularly about the furnace. Neva Pennie. Metropolitan Realty Limited, 386-3585 or 656-3602.

OPEN HOUSE
SEMI-WATERFRONT
9600-2ND ST. SIDNEY
SAT. 1:30-4:30
Immaculate, modern 2-bedroom bungalow, large living room with views that can never be obstructed. Ideal for retired couple, short walk to stores. Has auto heat and is on sewer. Excellent financing. Asking $26,750, but open to offers.
GEORGE HOWARD
656-3924 656-2976
MONTREAL TRUST
SIDNEY BRANCH,
2419 Beacon Ave.

BEAUTIFUL BRENTWOOD BAY
1—2-bedroom home of exceptional charm and convenience. Spotlessly clean and bright. Easy access to the water. $18,900 for value.
2—Spacious family home. 3 bedrooms. Utility off the large functional kitchen. High basement with a dance-size rumpus room. Bright workshop for the handyman or hobbyist. $23,500 for value.
3—Waterfront Special. For retired folk. Just relax in the sunshine and watch the boat in the bay. 2 bedrooms. $26,400 for value.
386-1361 HARRY WOOD 386-1361
Canada Permanent Trust

TREMENDOUS VIEWS
This immaculate well-constructed 12-year-old home has in-town convenience with a country atmosphere and is situated on approx. 3½ acres of park-like property — 1410 sq. ft. on main floor — 3 good-sized bedrooms — tastefully carpeted L.R. with brick F.P. — carpeted D.R. that makes every meal and occasion — family-size electric kitchen — a bright, airy basement with large finished rec. room and drive-in garage — asking $45,000 and owner will carry 1st mtg. to good covenant or will consider trades on a small 2-bedroom home. For appointment to view call 384-8001.
ANDREW DUNNING or
RON BLACK
Broadview Properties Ltd.

BRENTWOOD BAY
1. Possible V.L.A. 2-bedroom plus den or 3rd bedroom, large living rm. with heatilator fireplace, dining rm., cabinet kitchen and utility. Situated on ⅝ of an acre — greenhouse, fruit trees and roses galore. Close to schools, stores, etc. Price $22,000. Terms.
2. Two-bedroom comfortable home on treed corner lot. Features large living rm. — hardwood floors throughout — cabinet kitchen — attached enclosed garge. Ideal retirement property. Present owners moving to mainland. Price $19,900. Terms.
Call JIM McKEVITT, 652-2078 or LEN WATSON, 652-2108 or BRENTWOOD PROPERTIES LTD. 652-1141.

COUNTRY FAMILY LIVING
Four-bedroom home in North Saanich on half-acre high-view site with panoramic view of the islands and Mt. Baker in the background. This attractive V.L.A. approved home has large living room with open fireplace, dining room, two bathrooms, full basement, rumpus room, double attached garage and extra large sundeck. Established grounds in lawns and shrubs.
$39,500
SPARLING REAL ESTATE LTD.
2489 Beacon Ave., Sidney, B.C.
Tel. 656-1622, Evenings 658-5183

FOR SALE BY BUILDER IN SIDNEY
Open House: 1-6 p.m. Saturday and Sunday, 10018 Siddall Rd. (off Henry Ave.) 3 bedrooms, approximately 1,200 sq. ft. of de luxe living. Wall-to-wall carpet, cedar ceilings, large 12' bathroom, 20' rosewood feature wall. Vaulted cedar ceilings. With plenty of knotty pine cupboards adjoining dining room. Carport with storage. All this on sewered lot for only $20,500. Use your Government second and assume present mortgage of $161 per month. 652-2344, 656-4876.

A NICE 3-BEDROOM, 1,500 SQ. FT. home on 1.6 acres on West Saanich Road with lovely trees and nice views. Reduced price $28,500. Flexible terms. To view please call:
BILL SIDHU OR DAVE TAYLOR
382-4251
RITHET AGENCIES LIMITED

WONDERFUL VALUE $18,000
Immaculate condition. 2 bedrooms, garage and workshop. Well kept garden with fruit trees. Don't hesitate. Call me today.
656-1154 MRS. F. WEBB 656-3589
GORDON HULME LTD.

253 COUNTRY HOMES and PROPERTIES

CENTRAL SAANICH
3.8 ACRES — V.L.A.
Immaculate, 3-bedroom, full basement home, cleared level land, most suitable for horses.
—22'x12' living rm., ranch rock fireplace, 12'x8½' dining rm., cab. kitchen.
—Full basement with extra bedrm., O-O-M heat, double carport.
Price $39,500 — Terms
385-3435 AL VICKERS 652-2266
P. R. BROWN & SONS LTD.

HOBBY FARM
2.62 ACRES
Priced where you can buy it at $32,900. The quaint white farm house is older but very accommodating with a large living room, granite heatilator FP, 4 bedrms., spacious kitchen. Has 2-car garage and small barn for horse, and fenced for horse. Fruit trees. To view call GRANT MacFARLANE, 386-7545 anytime. ISLAND HOMES LTD.

HAPPY VALLEY MINI RANCH
Just listed this 9.12 Acres of pasture land with 2-bedroom full basement 12-year-old home, both property and house are spotless well worth while having a look at.
Full Price $59,500
C. M. BUD FORBES
386-2111 652-2950
MONTREAL TRUST

SOOKE
HOME, REVENUE
This full-basement home can be a family home with 5 bedrooms or a 2-bedroom home with revenue. Low taxes. Small lot. Double plumbing. To view please call 386-1361. MARY WOOD, 592-2647.
Canada Permanent Trust

COUNTRY SECLUSION
3-Bdrm. home on over 2 acres. Country living with city conveniences. In the 5-mile circle. Asking $29,900. Call: Art Lawrence Res. 479-2317 or Office 479-1667. J. H. Whittome & Co. Ltd.

1-YEAR-OLD HOME, 1 ACRE, Ardmore, 3 bedroom, finished basement, 2 fireplaces, wall-to-wall carpet, double carport. Possible V.L.A. $29,900. 656-3464 after 6.

256 WATERFRONT PROPERTIES

PEMBERTON, HOLMES LTD.
384-8126

1—THREE FINE WATERFRONT Lots on West Arm of Shawnigan Lake. Priced at $8,000, $7,750, and $7,500 with half cash.

2—15.75 ACRES Prestige estate property fronting south-west onto Saanich Inlet. Two-bedroom house. Substantial seafrontage with sheltered cove. $90,000.

3—OUTSTANDING LOT Gently sloping to Sattelite Channel. Excellent building site surveyed.

4—SPACIOUS and comfortable four-bedroom, full basement home on .64 acres. 325 feet of waterfront provides seclusion and a magnificent vista of Roberts Bay and Gulf Islands. $60,000.

656-4293 — J. P. BELL
652-2783 — J. H. G. BOVEY

SUPERLATIVE BUY
GORGE WATERFRONT
Whether it is protected waterfront, beautiful setting, acreage or price you are interested in, this is it. A well-built and planned stucco home on over half acre of landscaped waterfront with 100 ft. of frontage, has three bedrooms and two bathrooms on main floor with two extra rooms downstairs. There is a magnificent living room and dining room with lovely views, fireplace and glass doors to patio. The electric kitchen is ultra-modern with built-in range. Full hardwood floors throughout with wall-to-wall carpeting in living area. Two garages, full high basement, with private road and lots of seclusion. Full price $44,900 with exceptional terms. Phone GEORGE LEE, P. R. Brown & Sons Ltd., 385-3435 or 478-1903.

WATERFRONT
SECLUSION
GORDON HEAD
HALF ACRE
SHORELINE ABOUT 95 FT.
VIEWS CLEAN ACROSS TO THE MOUNTAINS BEYOND VANCOUVER. 3,000 SQ. FT. OF FINISHED LIVING SPACE IN A HOME BUILT 5 YEARS AGO. FOUR OR FIVE BEDROOMS, 2 FULL BATHROOMS, POWDER ROOM, FAMILY ROOM. INTERESTING LOW RATE FINANCING CAN BE ASSUMED. FAIRLY PRICED AT $69,500. AVAILABLE FOR VIEWING AT ANY REASONABLE TIME TO THOSE WHO CAN BE INTERESTED.
STUART SIMPSON, RES 598-4056,
PEMBERTON, HOLMES LTD.

SEAFRONT SPECIALS
WILDLIFE GALORE!
Ten Mile Point. Fine well-maintained home, separate dining room three spacious bedrooms, den, 2 full vanity baths, full height basement, magnificent sea, mountain and city views.

Ardmore. New listing. Excellent six-year-old bungalow approx. 1,550 sq. ft. Modern, comfortable and imaginative. No steps. Commune with nature on over 1.5 acres and beautiful warm beach. To see our other" waterfront properties, please call Don or Marg MacClement, 477-1841.
Block Bros. Realty

WOODLAND AND WATERFRONT
COMPLETE SECLUSION
This 1.2 acres is one of the finest remaining oceanfront properties on Vancouver Island, with 220' beach frontage, great trees centuries old, and a splendid many-featured home, worthy of so rare a site. Within 6 miles Victoria.
By appt. KEN HARVEY, 656-2397 or BUZZ MAINPRIZE, 658-8268 anytime.
BLOCK BROS. REALTY. 477-1841.

WATERFRONT
SUNNY EXPOSURE
Your own private beach with fishing and boating at the door of this lovely newer bungalow. Contains 2 bdrms. on main floor plus one in high bsmt. Stone fireplace in living rm., dining rm. overlooking the water, wall-to-wall rugs throughout. Utility rm. on main floor. Asking $36,900 full price with terms. For further information, or to inspect please call Lloyd Ellis, 386-7545, Res. 658-8222.
Island Homes Ltd.

270 FT. WATERFRONT
CHERRY PT. RD.
Lovely 2.6 acres with gorgeous view of Satellite channel and Sansum Narrows. On hydro and telephone. Drilled well on property. Beautiful property for only $27,500. Call:
TERRY EDEN
388-4401; 479-1528
Shirley Philps' Homefinders Ltd.

PATRICIA BAY
SEMI-WATERFRONT
Swimming, boating, fishing right at your doorstep! Get ready now for a season of fun! Here is a completely modernized 1300 sq. ft., 2-bedroom, 2-bathroom home complete with dishwasher and garburator. It is set on .7 ac. in 4 lots with double road frontage and has a rented cottage.
Asking $31,900
CALL NOW
656-4000 K. DROST 656-2427
SAANICH PENINSULA PROPERTIES LTD., SIDNEY B.C.

WATERFRONT HOME, $25,000, BY OWNER, 2 bedrooms main floor, 1 down, full basement, 22x15 rumpus room, new wall-to-wall shag carpet, living room 14x20 plus dining area, electric kitchen, 4-piece bath. Lots of storage, Oil-O-Matic heat, lovely view from sundeck and patio. On one third acre, heavily treed and wellwell secluded. Option on adjoining lot, some 6.5 mortgage, all drapes and some furniture included in price. 478-3520, 479-1611.

ARDMORE COVE
Facing west, this delightful property includes its own 185-ft. waterfront cove and modern de luxe home. Beamed ceiling living room with stone fireplace, gracious dining room, 3 bedrooms, 3 baths, excellent kitchen arrangement and full basement including panelled recreation room.
$67,500
656-1154 MR. ELWELL 477-3988
Gordon Hulme Ltd., Sidney

ON THE BEACH
Seldom is such a property offered for sale. Right on Weir's Beach, 3-bedroom accommodation suitable for a permanent residence. Features such as huge sundeck facing the ocean, fireplace, heavy-duty wiring, large lot, etc. $24,900 with terms. For more information call STAN JAMES, 386-2955 or 592-3740 (res.) Mayfair Realty Ltd.

256 WATERFRONT PROPERTIES

140' WATERFRONT
GRACIOUS HOME
LANDSCAPED GARDENS
Do you enjoy a panoramic view of the Sea? Do you enjoy watching the waves roll in to shore and small sailboats racing in the wind? Listen to the sound of the wind and waves as you sit by the fire in this lovely, well-kept home. 2 bedrooms on the main floor and 2 more in the basement make this home ideal for a retired couple or for family accommodation. Exciting sea views from the spacious living and dining rooms. A Master Bedroom with views and walk-in closets. Bright kitchen ideal for that housewife, who loves to cook. Lovely 4-pce. bath on the main floor with a 2-pce bath in the full high basement. The grounds are beautifully landscaped with separate garage and tool shed. All this and much more. All for $45,900. Phone:
BEV HIGHTON
385-7761 ANYTIME
—D.F.H.—

Prime Location — Close In
2 fine waterfront lots in Gordon Head, each 1½ ac. app. offering seclusion and magnificent views. Not often does an opportunity like this arise and now is the time to buy before prices start climbing. $29,500 each. Try our trade plan. Mrs. Murphy, Block Bros. Rlty., 477-1841 or 592-0731.

SOOKE $17,500
One bedroom cozy cottage plus guest cottage and separate garage. Year round boat anchorage. Good financing.
CAROLYN WELDON
388-4401, 598-1480
Shirley Philps' Homefinders Ltd.

SEAFRONT
2-acre estate type waterfront lots, some with pebble beaches. Only 20 miles from Victoria in the Sooke area. Priced from $7950 up, terms arranged. Call Bob Brotherston, Goldstream Properties Ltd., 478-6669, or res. 478-6750.

SOOKE $21,950
1 acre with 100 ft. waterfront plus lovely rustic 3-bedroom home with huge living room featuring a lovely fireplace. This is almost a give away price so hurry and call LILLIAN HENDY, Island Pacific Realty, 388-6231.

DREAM LOCATION
1.12 acres, partly treed, 185 feet of shoreline with good access, unsurpassed view. Now is the time to purchase for future development. 386-2111 BILL RATCLIFFE 656-4517 Montreal Trust

DOLPHIN BEACH ESTATES
MAGNIFICENT WATERFRONT AND VIEW LOTS
DOLPHIN AGENCIES LTD.
P.O. BOX 398, PARKSVILLE
PHONE 248-6156

DENMAN HORNBY WATERFRONT
Seaview lots and acreage from $3,000. Modern property development. 813 Fort. 382-7532

1¼-ACRE WATERFRONT LOT
Satellite Channel area. $26,500. Also ¾-acre view lot. Satellite Channel area. $11,000. 656-4192.

260 CONDOMINIUMS FOR SALE

BRAND NEW — OAK BAY
"THE UPLANDS GATE"
CADBORO BAY ROAD
FIRST TIME ADVERTISED
This lovely new condominium should be ready for occupancy within the next 3-4 months. However, since we have a limited number of suites, it might be in your interest TO ACT NOW. Purchase your own elegant suite under the B.C. Strata Titles Act. Some of the features are an abundance of amenities. Designed and engineered by an experienced and highly reputable Victoria apartment development company. PANORAMIC SEA AND MOUNTAIN VIEWS from top suites. Two-bedroom suites have extra 2-pc. vanity bathroom en suite. Extra large, enclosed private patio balconies for sun and fresh air. Security intercom entrances off Hamiota and Cadboro Bay Roads. Shared ownership of grounds and common areas. Ample storage facilities. Workshop area. Recreation lounge or meeting room. COVERED PARKING. Luxurious wall-to-wall HARDING CARPETS, choice of co-ordinated colours, over ⅜" high density polyfoam underlay. ARMSTRONG vinyl cushion floors in kitchen and bathrooms in decorator colours require no waxing. Highest quality plumbing appointments. De luxe custom-made vinyl finished cabinets with antique brass hardware. MODERN DE-LUXE ADMIRAL COLOURED KITCHEN APPLIANCES. A range that features a self-cleaning oven and a refrigerator-freezer that requires NO DEFROSTING. BUILT-IN ADMIRAL DISHWASHERS Complementary draperies with double track. Zone controlled clean quick electric heat in each room. LARGE HEAVY DUTY ELEVATOR TO ALL levels. Maximum soundproofing includes concrete floors and DOUBLE WALL INSULATION between suites. Pressurized corridors for continual fresh air. QUALITY CONSTRUCTION GUARANTEE. B.C. Government homeowner applied against taxes for each suite. QUALIFIES FOR B.C. GOVERNMENT $5,000 SECOND MORTGAGE TO ASSIST PURCHASE IF NECESSARY. Assistance in obtaining first mortgage financing if required. CONTROLLED DEVELOPMENT TO ENSURE YOUR SATISFACTION.
1-BEDROOM SUITES $16,500-$22,000
2-BEDROOM SUITES $22,500-$28,000
TRADE IN YOUR PRESENT HOME
Call J. B. YOUNG, 658-8594 or 383-4124 anytime.
PARK PACIFIC INVESTMENTS LTD.
(The people who built the "ANCHORAGE" condominium on Beach Drive)

A NICE PLACE TO LIVE
Move into an easier way of life by seeing this Beach Drive luxury strata title residence. This delightful suite features two bedrooms, two full bathrooms, luxurious carpeting, gourmet electric range, automatic dishwasher, large frost free refrigerator and many other de luxe appointments. Let us show you this outstanding unit and explain the advantages of strata title occupancy. All the pleasure of your own home with very few of the responsibilities. Offered at $33,000.
J. C. (Cliff) GAY
592-4633 386-2111
MONTREAL TRUST

LAMPSON COURT
$500 DOWN
3-bedroom Townhouses. Monthly payments to qualified applicants lower than rent. Phone:
Mr. Waring 382-2159

BEACH DRIVE
BACHELOR SUITE
Delightful sea view suite with fridge, stove and dishwasher. Great for single person. Opposite marina. KEN HENDERSON, 385-9741 or 382-6794. J. A. Henderson Realty Ltd.

OAK BAY AVE. AND NEWPORT, 2-bedroom suite, 1½ bathrooms, de luxe Moffat appliances including dishwasher and garburator. $28,900. 598-1152.

265 HOUSES WANTED TO BUY

A GOLDEN OPPORTUNITY
If you have a two-bedroom home with dining room, basement preferred, and it is located in a nicely treed "settled in" area — I HAVE THE CLIENT WITH $25,000 to $30,000 CASH. Please Phone:
B. E. JEFFERY 598-3321
Mears, Whyte & Gower Ltd.

I WILL BUY YOUR OLDER HOME if it is in need of repair. Have renovation crew ready to go to work NOW. For immediate inspection and fast action call my agent Mr. Bill Hodgson, 385-2458. Byron Price & Associates Ltd.

DESPERATE!
Do you have a gracious older home with 5 bedrooms around Oak Bay, Uplands or Fairfield up to $65,000. I have a genuine client. Call now. No obligation. Mrs. V. Roberts at 592-2171 or 382-8117, Newstead Realty Limited.

HIDEAWAY
Good clean home with 2 or 3 bedrooms, away from main roads, 1 to 5 acres with some trees giving seclusion. Will pay up to $35,000. Saanich or Central Saanich preferred.
386-2111 BILL RATCLIFFE 656-4517
MONTREAL TRUST

HAVE CLIENTS WHO WISH TO purchase a 2-Bdrm. home. Must have large living room with separate dining room, basement not necessary. In high Quadra-Doncaster or Oak Bay. Call RUSS McDOWELL 386-3231 or 382-7930.

265 HOUSES WANTED TO BUY

WANTED
Painter and decorator with capital to invest wants 2 or 3 bedroom older homes, with or without basement, any area. Please contact ED JUPP 385-2481 or Res: 658-5383.
Swinerton, Stewart Clark, Ltd.
1318 Blanshard Street

NORTH OAK BAY
Low traffic count areas, 20 or more bedrooms, basement required for searchers of PEACE and QUIET! All price ranges considered. List today with JOHN RUSSELL, 386-2955 or 592-3248. Mayfair Realty Ltd.

PLEASE HELP ME FIND THE following properties for my waiting clients: 3-Bdrm. home, Esquimalt area plus duplex in Esquimalt or Oak Bay. ALBAN BOWES, 479-5693 or 386-3231.

HOME WANTED
In Gorge area between Tillicum and Admirals. $20,000 to $23,000. Possession either immediate or within 90 days. Please call GEORGE WALL, 386-2955, Mayfair Realty Ltd.

CLIENT REQUIRES A SPACIOUS, gracious, older home in Oak Bay, $55,000-$75,000. This may be your opportunity for a quick, painless sale. Please call Mr. or Mrs. MacClement, 477-1841. Block Bros. Realty.

PLEASE CAN YOU HELP
My clients need a large older home (5 bedrooms) prefer Oak Bay High School area. Around $25,000. Call JOYCE MILLER, 384-8001 or Res. 477-6161 (res.) Broadview Properties Ltd.

I HAVE A BUYER MOVING TO town who requires 2 or 3-bedroom house, $20,000 to $25,000. Close to school. Call 384-8001 Broadview Properties or 592-3242 PAULINE BROOKES.

Guaranteed: If your property is under $15,000 and can be fixed up for resale my client will buy it for cash to you. Any area.
BEN GREIG 386-3231, 477-8241
BLOCK BROS. REALTY

WANTED: RANCH STYLE 3-bedroom house around $30,000. Gordon Head, Cadboro Bay. Electric heat preferred. Lge. cash payment. Call Marj Napper 477-1841 or 592-9554. Block Bros. Realty.

I WILL BUY YOUR 2 OR 3 BEDroom home immediately for cash if it's suitable for rental purposes. For fast action call my agent J. ROGERS at BLOCK BROS. REALTY anytime. 386-3231.

WANTED FOR CASH OR CASH TO Mtge., 2 or 3-Br. homes. Bsmt. and garage preferred but not essential. $18,000-$25,000. Jerry Hubert, 382-2740 or 477-1841. Block Bros. Realty Ltd.

Family of 4 need 3 B.R. bsmt. home nr. elem. sch. Gordon Hd. or Hi Quadra area, $25 - $28,000. Good down payment. Mrs. Fraser, Block Bros., 477-1841 or 477-1411.

WANTED IN FAIRFIELD, OAK Bay or Gordon Head, 2 or 3-BR homt. Cash. M. Braithwaite, 384-9305. Res. 592-0638. Financial Survey Ltd.

WANTED: IN GORDON HEAD OR Oak Bay, 2 or 3 bedroom house with basement. Between $25,000-$30,000. Private. No agents please. Victoria Press Box 127.

4 OR 5 BEDROOM SEAVIEW home in Oak Bay or Saanich for family of a Victoria businessman. ALF PORCHER, 386-2955, Mayfair Realty Ltd.

WANTED 1-3 BEDROOM HOME, basement preferable. Reasonable, under $10,000. Private only. 385-8806.

PRIVATE PARTY, SEEKING older home. 383-5986.

SMALL HOUSE, OAK BAY, ROUND United Church, from owner. 383-5459.

268 LISTINGS WANTED

HAVE CLIENT—WILL BUY
I need a 3-bedroom, full basement home — 8-12 years old in the Glanford, Marigold or Blenkinsop area. Must have carport. Up to $26,000.
DAVE DAND
385-7761 OR 386-0934
D. F. Hanley Agencies Ltd.

REQUIRED 2 OR 3-BEDROOM home for cash client. With basement. Between $18-22,000. Mr. Dyer, 384-8001, Broadview Properties Ltd., anytime.

LISTINGS WANTED IN
Langford, Colwood, Metchosin Area
REX HUGHES AGENCIES LTD.
478-1729

2 (OR 3) BEDROOM HOMES IN Rockland or Oak Bay. No obligation. Leverton Rlty., 385-8012.

270 EXCHANGE REAL ESTATE

TRADE
1ST MORTGAGE
$50,000 — 10½ Per Cent
3-yr. Term
For
House
Revenue
Land
Call N. E. HYDE
Woodley Estates Ltd.
852 Fort St.
388-7361

TRADER FERN SAYS:
Invite me to your home and let me explain our trade program. Whether you need a SMALLER OR A LARGER HOME, REVENUE OR BUSINESS LOCATION, the equity in your present property could be the key to a more suitable residence. WITHOUT OBLIGATION PHONE FERN COLOMBIN, OFF. 386-3231, RES. 385-3033.

VERSATILE: THESE TWO RESIdences on ¼ acre, Gorge area, were listed at $33,900, now $32,500, privately. Accept acreage to $10,000 (clear title) plus $5000 cash down or good covenant can increase mortgage. Owner, 386-0566, 740 Newbury.

WATERFRONT ACRE AT WILLIS Point, as down payment on up-island house and acreage or offers. 385-8055.

271 LOTS FOR SALE

MILL BAY SEAVIEW LOTS
Close to Trans-Canada Highway and seafront. Community water supplied. All lots more than 12,000 sq. ft. Some trees. Can be purcahsed with low down payment over 5 years. Financing arranged for builders Spec. homes. From $4,000. Contact:
FRED HALEY
Office 748-8105 Res. 746-5850
Canada Permanent Trust
P.O. Box 437
Duncan, B.C.

SIDNEY LOTS
SKYLARK LANE
5 excellent level, cleared lots. Sewers. Storm drains. Dead-End Blacktop Road. 67x120. Asking $6,500 each.
Call Cec Pearce, 385-8771 anytime
Brown Bros. Agencies Ltd.

COLWOOD ACREAGE LOTS
2-acre lots with fabulous sea, mountain and valley views, only $7,500 each. Other lots view or parkland with tremendous trees of many varieties. Call
MRS. W. McKEAGE — 479-5868
Island Pacific Realty 388-6231

LOTS
Good lots, some treed, ready to build, perc. tested, paved road and water. Exceptional value at $5,500. Call GEORGE CHAN, 386-2955 or 386-9416. Mayfair Realty Ltd.

1.6 ACRES ON WEST SAANICH RD. close to Observatory. Terms. Price $9,000
MRS. ELLIOTT — 385-2481
Swinerton, Stewart Clark Ltd.
1318 Blanshard St.

$5,500 LOT ON CITY WATER AND pavement. Handy to school and open space for children to play. In COLWOOD. Terms available. ALF PORCHER, 386-2955. Mayfair Realty.

CORDOVA BAY
Beckton Road, off Walema. $7,500, with terms. Perc tested. 592-0711. Monarch Holdings Ltd.

UNLIVABLE OLD SHACK ON NICE lot near Holland and Hastings. Might be okay for storage, $3950 full price. $395 down. 478-4411.

DUPLEX SEWERED LOT IN GORdon Head. 95x102. Open to offers. Call Harold Ware at Gardner Realty Ltd. 385-7721 or Residence 598-4358.

LOVELY LARGE LOT, LANGFORD. Perc tested. $5,200. Ruby Holden. 642-5654 or 478-6669, Goldstream Properties.

EBONY TERRACE, OFF ARbutus, serviced lot, $10,500. Hendriks Construction. 477-4227.

120'X70' LOT, LEVEL, FERTILE. Blenkinsop Rd. $5000. 477-2888 or 477-4573.

WORTH INQUIRY, 4 FULLY serviced 65'x120' lots in Sidney. 656-1073 or 656-2904.

.9 AND 1.2 ACRES, $3,900 - $4,000. 8 miles to city. Perc tested. Treed. On Woodridge. 598-5761.

SEWERED LOT 66X134. EASY TO build on. Few trees. 940 Violet St. $8,000. 386-8001.

271 LOTS FOR SALE

TWO CHOICE
LIGHT INDUSTRIAL LOTS
1—Over 11,000 sq. ft. on Kings Rd., just off Douglas St. A face lifting is in the offing for this whole area. Excellent buy at $39,950.

2—Nearly 11,000 sq. ft. on Rose St. near Woodwards. Try your offer on the asking price of $29,900.

Duplex zoned level lot in Langford $5,700.

Lovely treed, fully serviced lots on a quiet street in Sidney. Priced from $5,950 to $6,500.

For more information on any of the above, please call:
DAVE TAYLOR or BILL SIDHU
382-4251
RITHET AGENCIES LIMITED

NOW SELLING
SEAWOOD TERRACE
Off Ferndale at Tyndall
17 BEAUTIFUL LOTS
Seaview
Trees
Seclusion
N.H.A. approved
$9500 — $14,600
plus
¾ acre waterfront
DRIVE OUT AND SEE
For more info.
OLYMPIC HOMES LTD.
Don Butler Peter Margetts
386-8385

SAANICH PENINSULA
1—2.5 acres of level viewland, overlooking Woodwyn Valley, partly treed, good drainage. Price $15,000 — Terms.
2—1 acre of beautifully treed parklike land in lovely Ardmore area. Perc. tested. Price $7,500.
3—½ acre choice building lot, in area of quality homes, perc. tested, piped water, paved road, storm drains. Price $8,250 — Terms.
385-3435 AL VICKERS 652-2266
P. R. BROWN & SONS LTD.

COUNTRY PROPERTY
FOUR (4) lovely big VLA LOTS. THREE of these lots have a delightful YEAR-ROUND UNPOLLUTED STREAM, in the property. Only 4 miles from Town and Country, with THETIS LAKE PARK a few minutes walk away. Lots 14, 15, 16 and 20 on Marter Drive off Highland Road, off Trans-Canada. Water and hydro to each lot, and all percolate, $6,900, with good terms. For information call:
384-8126 DESMOND HOLMES478-122
PEMBERTON, HOLMES LTD.

MADRONA RIDGE
Distinctive Homesites on Beautiful Triangle Mountain
—City water, perc. tested, treed.
—Commanding views of city, Straits and Olympics.
—15 minutes from town.
—2 miles from Colwood Shopping Centre.
—Fulton Road off Sooke Road.
658-5713

TOWN OF SIDNEY — ON SEWER, $4,500.

HAPPY VALLEY ROAD — nearly ½ acre on transportation. Close to schools and shops, $5,500.

LANDS END ROAD — Nicely wooded .85 acre secluded and near the water, $13,500.
385-9741 FRED SUTTON 658-5104
J. A. Henderson Realty Ltd.

MAKING PLANS FOR YOUR SUMmer hideaway? 2 sites available at Kemp Lake.
1—Gently sloping treed lot 95'x162'. Excellent Bldg. site. Low down Pmt. $3,000.
2—100 ft. lakefront—trees, seclusion, almost 2¼ acres. $7,700.
Live in a trailer and build at leisure. Marguerite Schill, 477-6593. Block Bros. Realty Ltd., 477-1841.

CENTRAL SAANICH
LOW DOWN PAYMENT
Lot — in new subdivision, heavily treed, curbing complete, street newly paved, already to start building, near schools — 15 minutes from downtown Victoria. Full price $7,750.
385-9741 BOB GIBSON 658-5153
J. A. Henderson Realty Ltd.

SHAWNIGAN LAKE LOT
66x284, ONLY $3,300
This lake view lot is situated at the quiet east end and very close to lake access. May be purchased with very low D.P. and easy terms. For further info. call LARRY M. BROOKS, 383-6113 (Anytime).
PEMBERTON, HOLMES LTD.

METCHOSIN ON CITY WATER
1 acre $5500
1½ acres $7500
2 acres $9700
3 acres $11700
Not on city water
2 acres $6500
Rex W. Hughes, 478-5211 or Rex Hughes Agencies, 478-1729.

SECLUSION
Build your retreat on this 2.10 acre lot with a beautiful sea and mountain view in Metchosin. Nicely treed, roads all in. Perc. tested. Trades or terms to realistic price of $8,500.
477-5738 OWEN COVIELLO 386-1361
Canada Permanent Trust

$7,500
Beautiful scenic view lot approx. 10,000 sq. ft. near Lakehill School. Quiet cul-de-sac location. Call
384-8126 MR. GREENE 385-0795
PEMBERTON, HOLMES LTD.

VAST SEA VIEW
Three blocks to beach, ½ acre, front on paved road, 218 ft. Perc tested, three blocks to school. Its a bargain at $9,750. Phone: MABEL CRACK 652-1412 or 385-7761 24 hrs.
D. F. Hanley Agencies Ltd.

DUPLEX LOT
For only $6,600, among new homes, level; sewer available, room for two 1,000 sq. ft. units.
Phone Phil, 386-7521
BOORMAN INVESTMENT CO. Ltd.
1111 Government Street

YOUR OWN PARK
of scrub oaks and natural sloping land. This 4-10 acre lot is on a quiet crescent in the Mt. Douglas area. Priced only $10,900.
385-9741 STAN TRONT 477-2829
J. A. Henderson Realty Ltd.

GORDON HEAD
Lovely treed building lot on Arbutus Rd. Some sea glimpses. Fully serviced. $11,500.
AINA MELDERIS
388-4401 384-6661
Shirley Philps' Homefinders Ltd.

SEWERED LOTS
Several choices in a very good area, close to shopping centre and schools. Priced $6,900 and up. Underground wiring; ready to build on. Call Ron Crow, 386-7545, Island Homes Ltd.

SIDNEY LOT WITH WATER AND sewer, paved road, ready for building 69x143 desirable location. $6,950.
386-2111 D. BECKNER 598-1391
Montreal Trust

SIDNEY, NHA LOT
Fully serviced, on paved road, suitable for duplex or single family dwelling. $6,000, terms available. R. Martman, 479-7151, res. 656-2040. Slegg Bros. Realty.

LAKE COWICHAN — 4 ADJOINing building lots, city water, paved roads, sidewalks. Handy to all schools, stores. Suitable for mobile homes. $1,500 each, terms to suit you. 112-749-3161 after 6 p.m.

HORSES — 1.64 ACRES
4 MILE CIRCLE, all pasture, all properly fenced. SNAP for a quick sale, $10,000. Good building site. Call ALLAN KLENMAN 382-7276 Town and Country Realty Ltd.

LOT FOR SALE IN SOOKE. Centrally located near stores and laundromat, 80'x150', $5500, $3000 down. Remainder in monthly payments. 642-3393, 2097 Church Road.

GORDON HEAD — LEVEL TREED lot with sea view. Area of new executive homes. $11,500. GLADYS MILLER, 385-9741 or 384-3533. J. A. Henderson Realty Ltd.

LANGFORD, LEVEL LOT, 75'X326'. Perc tested, city water available. Buildings 60'x32' and 16'x40' electricity installed. 651 HoyLake Ave. Interested phone 743-2958.

LOT FOR SALE JUST NORTH OF city limits, area approximately ten thousand square feet. Sanitary and storm sewer available. Phone 592-4792.

1.2 ACRES IN SOOKE AREA. 300 ft. road frontage on Polymede Rd., with stream running through back of property. Open to all offers. 479-1987.

ROCKLAND AREA
By owner, 2 lots on all city services, each $9,800. 384-2751.

LARGE LOT IN COLWOOD AREA. Asking $5500. 478-2998.

273 PROPERTY FOR SALE

AGRICLTURAL LAND
DOOLEY RD.
1. 3.60 Acres Full Price $10,000
2. 3.60 Acres Full Price 9,500
3. 5.53 Acres Full Price 13,500
4. 5.53 Acres Full Price 13,500

STELLYS X RD.
19.70 acres with older 4-bedroom home. Land is mainly cleared. Ideal for farming or ranching. Full Price $75,000

PROSPECT LAKE ROAD
19.53 acres of park like land. Lightly treed with frontage on both Prospect Lake Road and Viaduct. Full Price $35,000.

TERMS CAN BE ARRANGED ON ANY OF THE ABOVE PROPERTIES.
C. M. (Bud) FORBES
386-2111 Res. 652-2950
MONTREAL TRUST

NINE
ACREAGE LOTS
WITH WATER
7.1 acres $10,500
5.5 acres $8,900
4.6 acres $8,500
2.4 acres $5,500
8.8 acres $12,500
2.5 acres $5,950
2.1 acres $5,500
3.0 acres $5,950
4.5 acres $8,500
Situated close to Mill Bay, 20 per cent down.
Woodley Estates Ltd.
852 Fort St.
N. E. Hyde, 388-7361

1. VLA PROPERTIES
I have several good open properties half acre to 5 acres. Qualified for VLA. Price $3,500 to $4,500 per acre. Some good homes on half acre to 1 acre, ranging from $16,000 to $29,500 with and without basement. They qualify.

2.—6.6 acres. $16,000. ALBERT HEAD on Duke Rd., well drained, treed acreage, 550' frontage, dividable into three 2-acre lots, some merchantable timber. A bargain.

3.—17 acres. Albert Head. Long Rd. frontage on water line, $2,600 per acre.
384-4962 D. L. Macdonell 388-5555
B.C. LAND

HIGH RISE ZONED
5 ACRES IN CITY
With 400 feet waterfront, fully serviced. This could be developed as an apartment-marina complex. Bargain priced at $3.25 sq. ft. R. Martman. 479-7151. Res. 656-2040.
SLEGG BROS. REALTY

APARTMENT ZONED LAND
CITY OF VICTORIA
60,000 sq. ft., fully serviced, in excellent location, $150,000. Suitable terms can be arranged. R. Martman, 479-7151, Res. 656-2040.
SLEGG BROS. REALTY

WATERFRONT, ACREAGE
LOTS, FARMS
Call "land specialists" 743-5525
Malahat Realty Ltd.
Cobble Hill, B.C.

5.21 ACRES IN SAANICH. HALF cleared, $15,000 with low down payment. Call owner in Cobble Hill, 743-2723.

4 MILES FROM TOWN. 79'X126', good holding property, $4950. 386-9536.

274 PROPERTY WANTED

WANTED WOODED ACREAGE ON WEST SAANICH RD. $25,000 SPOT CASH. PETER BROWN OF ARTHUR E. HAYNES LTD., 386-3271, 658-8168.

ALL CASH!!
GOOD BUILDING LOTS IN COLWOOD — METCHOSIN READY TO BUILD ON. MALEN CONSTRUCTION CO., 477-5449 ANYTIME.

WANTED
Building lot, approximately ½ acre. Gordon Head, High Quadra, Glanford. Any good residential district with bus service. Call Don Message. 477-3715 or D. F. Hanley Agencies Ltd. 385-7761.

IF YOU HAVE A BIT OF LAND or building lot sitting around eating up taxes, and it can be built upon immediately, please call me as my builder is ready to go. Don Robertson, 385-9765. Charman Pacific Realty Ltd.

GENUINE BUYER REQUIRES approximately one acre zoned or able to be zoned for Condominium or Town Houses. Phone GRAY LAITE Res. 592-3524, office 386-1361.
CANADA PERMANENT

SAANICH PENINSULA
Large or small acreage or farms required now from Gordon Head North also require swamp land with small stream for specific clients. Mr. Hamilton. Block Bros., 386-3231.

CLIENT WANTS COTTAGE WITH 2 acres of land suitable for keeping a horse. Langford-Metchosin or Sooke area. If you have this please call 384-8001. JESSIE McGRATH, Broadview Properties Ltd.

WANTED
Reasonably priced lots, acreage, or apartment property. Kasapi Construction Co. Ltd., 386-6191.

HELP! YOUNG COUPLE DESperately want building lot. Not too far out or will trade our equity in our 2-bedroom house. No agents. 383-0904.

WANTED: ACREAGE FOR FARM purpose, Saanich Peninsula preferred. Private party. Victoria Press Box 110.

Vickery and Sons Ltd.
LOTS OR ACREAGE IN ANY AREA.
592-6149 592-6622

BUILDING LOT WANTED
Cash or terms. Please phone 386-1517 or write 960 Southgate Street, Victoria, B.C. No Agents.

WANTED, OCEANFRONT PROPerty. Private. Cash. Victoria Press Box 483.

280 ACREAGE FOR SALE and WANTED

ACREAGE
8.13 acres, North Saanich, all in pasture. Rural area. $26,800, terms.
10 acres, North Saanich, 2 blocks from the sea. Pasture, stream and tall trees. On city water. $32,500, terms.
5 acres North Saanich, three in pasture, remainder treed seclusion, on city water. $16,300, terms.
17 acres North Saanich. 12 in pasture. Secluded area. Ideal for horses. Good road frontage for future development. $59,500 with terms.
7 acres North Saanich, 4 in pasture remainder in tall trees, secluded area. $24,500 with terms.
7.65 acres Central Saanich, Lochside Drive, densely wooded Valley view, $21,500, terms.
14 acres Saanich, Bear Hill Road. Mostly wooded. Real value at $30,000.
For property on the peninsula
CALL: BOB HAGUE, 385-7761 (24 hrs.)
D. F. Hanley Agencies Ltd.
3293 Douglas Stret

CENTRAL SAANICH
(A) 10 ACRES—
PANORAMIC VIEWS
Mostly cleared, sloping land, drilled well, ideal for livestock. Asking $32,000 — Terms
(B) 11.8 ACRES —
TREED SECLUSION
Small creek and pond enhance this beautifully treed land for that country estate. Asking $32,000 — Terms
385-3435 AL VICKERS 652-2266
P. R. Brown & Sons Ltd.

38 ACRES, WALLACE DRIVE. Well below going price. 37 ACRES WITH 5-BDRM. HOME, barn etc. West Saanich Road in six-mile circle. GILBERT W. CALVERT, 478-5472, 386-3231. Block Bros. Realty Ltd.

3 ACRES, METCHOSIN. HIGH treed land with possible views. 340' frontage. $7200. Shirley Wilde of Rex Hughes Agencies, 478-1729 or res. 478-2459.

ACREAGE FOR SALE?
Large or small, with or without home. Building lots, etc. Call GEORGE CHAN, the specialist in Land. 386-2955. Mayfair Realty Ltd.

COUNTRY AND VALLEY, ½ acre lot, city water, perc. tested, $6,000, 15 minutes to town. Selwyn and Rainville. 382-1436.

1 ACRE AT SHAWNIGAN LAKE with drilled well and perc tested. Full price $7,500. Try your down payment. 743-2827.

2.5 ACRES ON GILLESPIE ROAD, high wooded with seaview, $10,000. J. G. McCormack, 479-6030. Newstead Realty Ltd., 382-8117.

LOOK! 6½ PER CENT INTEREST 38 acres, cleared, spring on property, $30,000 to handle. 656-4192.

1 ACRE LOT WITH BARN AND fruit trees, sea view. $9,500. Terms. 388-4840.

280 ACREAGE FOR SALE and WANTED

20 ACRES
of view property, 2 miles north of Mill Bay in a rapidly expanding area. 2nd growth timber. Close to Trans-Canada Highway. Large road frontage. Ideal for any number of uses, or sub-division. Can be purchased with a low down payment. Full price $25,000. Call
FRED HALEY
Office 748-8105 Res. 746-5850
CANADA PERMANENT TRUST
P.O. BOX 437
DUNCAN, B.C.

METCHOSIN
THREE ACRES
Rocky and nicely treed three acres with views front and back. 333 ft. fronting on Latoria Road with depth of 346 ft. City water, telephone, power, and bus passes property. Full price only $7,500. Cash offers considered. Phone GEORGE LEE, P. R. Brown & Sons Ltd., 385-3435 or 478-1903.

2-ACRE LOTS
METCHOSIN
See our ad on today's financial page for full details.
RUBICON INVESTMENTS LTD.
478-1974

MILLSTREAM AREA, BY OWNER, 2.2 acres, 2 bedroom, no basement modern home, all electric, living room and large kitchen with eating area. 3-piece bath. Also small cottage, 3-stall barn, large and small hen house. Clear title. $21,300. Good terms. Trade-in and paper considered. 384-5827.

$800 PER ACRE
28 acres. Some marketable timber. Good road, phone by, Hydro near. Holding property or ranch. Terms. Call ERNIE LEE, Res. 658-5447 or 479-1667 (24 Hrs.) J. H. Whittome & Co. Ltd. Royal Oak Branch.

285 UP-ISLAND PROPERTIES

MILL BAY
New full basement sea view home on level corner lot in quiet location within walking distance to stores and sandy beach. Two blocks from public transport and Trans-Canada Highway. Level entry to thru hall and large living room with brick fireplace and feature wall. Family kitchen, and large bedrooms. Shake roof with roof-line carport. Sundeck. Extra plumbing, utilities and roughed-in fireplace in basement. Must be seen to appreciate this dollar value. Price $23,150 with low, low down payment. Call:
FRED HALEY
Office 748-8105 Res. 746-5850
CANADA PERMANENT TRUST
P.O. BOX 437
DUNCAN, B.C.

CHEMAINUS, NORTH COWICHAN
17.5 acres, beautifully treed, older house. Value in land. Ideal country estate potential.
3.79 acres near golf and ocean, all services.
3 Sewered lots. $3,000 each or 3 for $8,850.
GRAY LAITE — Res. 592-3524
Office 386-1361
CANADA PERMANENT

SEA VIEW LOTS
—Second phase of Mill Bay subdivision now ready for sale.
—Close to sea, transportation and schools.
—Serviced.
—Ideal for retirement.
—From $4,000, $5,300 with easy terms.
MARGARET WILSON, 386-3231, Block Bros. Realty Ltd.

—Mill Bay $23,500.
—New 3-Bdrm. home with 1,050 sq. ft.
—Full Bsmt. with finished room.
—Large SEA VIEW lot.
—Select your own coloring in carpets.
MARGARET WILSON 386-3231, Block Bros. Realty Ltd.

PARKSVILLE MUNICIPALITY 10½ acres, $12,000. 42 acres, access to ocean, 2,000 ft. creek through property, steelhead pools, coho spawning, three miles from Parksville, $48,000. 2-20 acre parcels, Qualicum Bay, $15,000 each, Parksville, Box 39.

GOOD INVESTMENT, 9.38 ACRES seaview, 2 homes, 1 rented $75 other $125. Property will pay for itself. Low down payment. Full price $25,000. Chemainus 246-9825.

1500 FT. WATERFRONT
5 ac. unspoiled beauty on protected bay, 25 mi. north of KELSEY BAY. $20,000. Call 656-4000 or 656-2427. SAANICH PENINSULA PROP. LTD.

290 FARMS FOR SALE and WANTED

80 ACRE FARM
2½ miles from Duncan. Suitable for horses or small beef operation. Large barn. Modern 3-bedroom home. Full basement. Automatic Oil Heat. Full price $48,000. Phone Charles McCrory, Island Homes Ltd., 2504 Douglas St. 386-7545 res. 385-8390.

293 GULF ISLANDS PROPERTIES

SALT SPRING ISLAND
$26,500
Fantastic lakeside property. Almost 3 acres with 260' waterfront. Piped water and well. Without doubt the finest view on the lake. Call CONNIE WEYLER for details. Island Pacific Realty Ltd. 388-6231 or Res. 592-1961.

2 ACRES ON SALT SPRING, water, power, perc. barn and fruit trees. $6,750. Down payment $2,750 or small mortgage paper. 537-2422, Ganges.

NOTICE TO CREDITORS
ELMER OSCAR MOXHAM, formerly of 1687 Pear Street, Victoria, B.C., Deceased
NOTICE IS HEREBY GIVEN that creditors and others having claims against the estate of the above deceased are hereby required to send them to the undersigned Administratrix at 505 — 645 Fort Street, Victoria, B.C., before the 23rd day of February, 1971, after which date the Administratrix will distribute the said estate among the parties entitled thereto, having regard only to the claims which she then has notice.
YVONNE MAUNDRELL,
Administratrix
By:
SULLIVAN, SMITH & BIGELOW
Her Solicitors

NOTICE TO CREDITORS AND OTHERS
ESTATE OF AGNES MITCHELL
Notice is hereby given that creditors and others having claims against the estate of the above-named deceased, who died at Victoria, B.C., on October 24, 1970, are hereby requested to send them, properly verified by Statutory Declaration, to the undersigned at 302 Royal Trust Building, Victoria, B.C., before the 24th day of February, 1971, after which date the Administrator will distribute the said estate among the parties entitled thereto, having regard only to the claims of which he then has notice.
And all persons indebted to the said estate are required to pay their indebtedness to said Administrator forthwith.
DATED at Victoria, B.C., this 18th day of January, 1971.
Official Administrator
for the County of Victoria.

NOTICE TO CREDITORS AND OTHERS
RE: ESTATE OF FREDERICK ARTHUR BANKES, DECEASED.
NOTICE is hereby given that creditors and others having claims against the Estate of Frederick Arthur Banks, deceased, late of Glenshiel Hotel, 606 Douglas Street, Victoria, B.C., are hereby required to send them to the undersigned Executor at P.O. Box 580, Victoria, B.C., before the 1st day of March, 1971, after which date the Executor will distribute the Estate among the parties entitled thereto, having regard only to the claims of which it then has notice.
DATED the 22nd day of January, 1971.
THE ROYAL TRUST COMPANY,
Executor.
HARMAN & COMPANY,
No. 540, 645 Fort Street,
Victoria, B.C.,
Solicitors.

NOTICE TO CREDITORS
IN THE MATTER OF THE ESTATE OF NORMAN ROBERT KENNEDY, DECEASED.
NOTICE is hereby given that creditors and others having claims against the estate of Norman Robert Kennedy, deceased, who died at Victoria, British Columbia on the 13th day of January, A.D. 1971, are hereby requested to send them to the undersigned solicitor and executor, at Suite No. 201 Broughton Building, 1012 Douglas Street, Victoria, British Columbia before the 1st day of March, A.D. 1971, after which date the Executor will distribute the said estate among the parties entitled thereto, having regard to the claims of which he then has notice.
Dated at Victoria, British Columbia, this 22nd day of January, A.D. 1971.
PATRICK J. SINNOTT
Solicitor and Executor.

Resident Blames Mill

Foam Drifts Prompt Thetis Investigation

THETIS ISLAND — The fisheries department is investigating foam which has surrounded Thetis Island for three days, an islander, James Egan, said Friday.

Egan, a marine biology expert, works as an independent marine specimen collector for various universities. He is also vice-president of Cowichan-Malahat branch of the Society of Pollution and Environmental Control.

Egan said that the foam, "as thick as whipped cream," drifts in windrows.

"I reported it to the federal fisheries department, and they sent a boat from Nanaimo. Apparently they traced the origin of the foam to the Crofton Pulp and Paper Mill.

"I spoke with the fisheries officer, and he said the investigation is continuing. The fisheries were right on the bit and sufficiently concerned to come out quickly."

Egan said he took samples and gave them to the fisheries officers.

He said that, as the tide went out, the foam lay across clam and oyster beds.

* * *

"I would not want to eat any clams or oysters until I know what it is. There also was foam at Kuper Island this morning, and it looked like snow. However, rain washed it away in the meantime. I think this is another example of carelessness by the pulp mill. If they would spend some money, it would not happen," said Egan.

Mill spokesman Gordon Cameron, assistant manager administration, was surprised when told about the foam.

He said: "I have not heard anything yet, and there is no foam in this area."

He pointed out that foam from the mill was usually cut out before it reached the outfall pipe — about one mile off-shore from the mill.

"The foam is actually dissipated in the mill, and we have no gobs of foam in the harbor," he said.

Cameron added that the foam is caught in special tanks.

The mill, in operation since 1956, has been criticized on several occasions during the past years, mainly about foul air and effluent.

Diamond Driller Dies

Colorful Career Ends

A man who was something of a legend in Duncan because of his exploits not only in British Columbia but also in Canada, the United States and the Orient, died Wednesday in Victoria's St. Joseph's Hospital at the age of 76.

Francis Edward Blanc was born in Brooklyn, N.Y., and went to Quill Lake, Sask., in 1912. He served with the Royal Flying Corps from 1914 to 1918 and moved to B.C. in 1923.

In a long and colorful career as a diamond driller he practised his craft all over the world including Singapore where he spent three years in an internment camp during the Second World War.

* * *

A partner of Boyle Bros. Drilling Co. since 1936 and a director of Inspiration Ltd., with headquarters in Montreal, Blanc was directly involved with the drilling, blasting and removal of Ripple Rock in Seymour Narrows in April, 1958.

He was a member of many organizations including Canadian Institute of Mining and Metallurgy, Maple Bay Yacht Club and Cowichan branch of the Canadian Legion.

* * *

The deceased is survived by his widow, Pauline, who lives at Quamichan; a daughter, (Marion) Mrs. Ove Witt, Victoria; two sons, Frances R., London, England and Hubert, at home; a brother, Capt. Lawrence Blanc, Guadalajara, Mexico; three sisters, Mrs. J. N. Riddell, Alberta, Miss Eugenie Blanc, Vancouver, Miss Ninnette Blanc, New York, and four grandchildren.

Services will be held from Hirst Funeral Chapel, Duncan, on Monday at 1:30 p.m. with the Rev. P. K. Louie officiating. Cremation will follow.

Writer Attacks Status Report

NANAIMO — The Royal Commission on the Status of Women in Canada has "an undertone of coercion" running through it, according to Nanaimo writer Harry Moffat.

He was one of four panellists speaking at a Liberal-sponsored discussion Thursday evening at Malaspina College.

"Throughout the recommendations of this report we note meddling fingers poking into affairs which are none of their business," he said. "We have the commission telling banks who they should hire and what they should do with them when they are hired."

Moffat said those responsible for the efficient operation or organizations "should not be handicapped by interfering kibitzers" who were not involved in that particular business.

* * *

"The fact that responsible executives in government service have little or no control over whom they have to employ explains, in large part, the glaring inefficiencies of the average government operation compared with private industry."

He described some of the recommendations of the report as "ridiculous," including one that says women should be admitted into military colleges.

"If I were deliberately to set out to destroy the effectiveness of a military college, turning these schools into coeducational institutions would be the quickest and surest way to do it."

The idea of allowing women to enter into any trade in the Canadian Armed Forces "seems nothing short of deliberate sabotage," although he agreed that uniformed women's forces currently increased the efficiency and strength of the army by freeing men for more active and dangerous jobs.

* * *

He thought that the aim of the inquiry was to prod women out of the home and into the labor market.

One questioner asked him to comment on the effectiveness of women in the Israeli army. He replied: "An oddity but not very practical."

Helen Brown, a history teacher at Malaspina College, said she agreed with a section would have to be given special treatment initially to overcome their current minority status.

* * *

She said teachers had the responsibility to open horizons to women students who made up only 20 per cent of those graduating with master's degrees.

Beryl Bennett, director of volunteer services at Nanaimo Regional Hospital, said she agreed with recommendations of equal pay for equal work," adding that they were long overdue.

NOTICE TO CREDITORS
DOROTHY MILDRED WHYTE, formerly of Richmond Heights Private Hospital, 3690 Richmond Road, Victoria, B.C., Deceased.
NOTICE IS HEREBY GIVEN that creditors and others having claims against the estate of the above deceased are hereby required to send them to the undersigned Executor at P.O. Box 1174, Victoria, B.C., before the 26th day of February, 1971, after which date the Executor will distribute the said estate among the parties entitled thereto having regard only to the claims of which it then has notice.
YORKSHIRE
TRUST COMPANY,
Executor.

NANAIMO HIGHWAY DISTRICT
ADVANCE PUBLIC NOTICE
LOAD RESTRICTIONS
Pursuant to Section 27 of the Highway Act, notice is hereby given that load restrictions may be placed, on short notice, on all highways with Nanaimo Highway District.
The restrictions will limit vehicles to 75% or 50% of 18,000 lbs. for single axle, and to 75% or 50% of 32,000 lbs. for tandem axles, as allowed under the regulations pursuant to the Department Commercial Transport Act. Overweight permits will not be granted. All existing weight permits will be cancelled. Other restrictions may be imposed as necessary.
The public and trucking and transportation companies should govern themselves accordingly.
Your co-operation in adhering to the above regulations will be appreciated.
JOHN W. MORRIS,
District Superintendent
for the Minister of Highways.
DATE. January 20th, 1971,
Nanaimo, British Columbia.

DEPARTMENT OF FISHERIES AND FORESTRY CANADA
CAPILANO RIVER HATCHERY
—CONTRACT NO. 1—
HATCHERY BUILDING
and
CAPILANO RIVER HATCHERY
—CONTRACT NO. 2—
SITE BUILDING
This is to advise that tender closing for the above projects has been extended to 2 p.m. Pacific Standard Time FEBRUARY 17, 1971.
Copies of documents including instructions to tenderers, form of tender, plans and specifications will be available FRIDAY, JANUARY 29, 1971. They may be seen on application to the Director of Fisheries, Pacific Region, 1155 Robson Street, Vancouver 5, B.C., or many be obtained on loan from the above on deposit of $25.00 in the form of a certified cheque or money order payable to the Receiver General of Canada.
The Department reserves the right to reject any or all tenders, and the lowest tender will not necessarily be accepted.

Nanaimo Nomination

Douglas Faces Island Challenge

NANAIMO — A 26-year-old bachelor teacher plans to challenge Tommy Douglas for the New Democratic Party nomination in Nanaimo federal riding.

Roger Smith, English-born and a Brannan Lake school teacher for 14 months, said Douglas, who is retiring as party leader, is aware of his candidacy. Smith said he will seek support of young NDP members and organized labor.

The nominating convention will be March 14 at Ladysmith.

A man who hopes to succeed Douglas as party leader said Wednesday in Nanaimo that Ontario rather than Quebec is the problem province.

"Confederation this far has been a conservative deal" and has benefited some parts of the country like Ontario to the detriment of other regions, John Harney said.

"We may not have a Canada to be unified if we do not stop the sale of our country's resources" to foreign interests.

Harney, who is bilingual, said the NDP needs a leader who is able to "speak to all the people of Canada.

"No man can seek to be prime minister of this country unless he can speak to all of its people."

Harney and four other leadership candidates will be in Nanaimo March 8 for a rally. The leadership convention will be in Ottawa in April.

LUNDS
926 FORT ST.
AUCTION
TODAY, 9:30 A.M.
FURNISHINGS — RUGS
MAJOR APPLIANCES
"WURLITZER"
Quantity of New Men's & Boys' Clothing
TOOLS
ALUMINUM SCAFFOLDING
Carpenters' and Garden Tools, Electric Hedge Clippers, Powered Hand Tools, Skil Saw, 8" Tilt Table Saw, TV Sets, Small Lots, Paint, Tile, etc.
For the Saanich Police Department
20 UNCLAIMED BICYCLES
LUNDS AUCTIONEERS & APPRAISERS PHONE 386-3308

s Prompt
stigation

d Paper
isheries
id the
tinuing.
ight on
dly con-
uickly."
samples
he fish-

he tide
y across

to eat
until I
ere also
Island
looked
r, rain
e mean-
another
ness by
y would
t would

not happen," said Egan.

Mill spokesman Gordon Cameron, assistant manager administration, was surprised when told about the foam.

He said: "I have not heard anything yet, and there is no foam in this area."

He pointed out that foam from the mill was usually cut out before it reached the outfall pipe — about one mile off-shore from the mill.

"The foam is actually dissipated in the mill, and we have no gobs of foam in the harbor," he said.

Cameron added that the foam is caught in special tanks.

The mill, in operation since 1956, has been criticized on several occasions during the past years, mainly about foul air and effluent.

reer Ends

eld from
el, Dun-
:30 p.m.

with the Rev. P. K. Louie officiating. Cremation will follow.

r Attacks
s Report

e Royal
Status of
has "an
on" run-
ording to
Moffat.
r panel-
Liberal-
Thurs-
lalaspina

recom-
eport we
s poking
none of
aid. "We
n telling
uld hire
do with
hired."
responsi-
operation
ould not
terfering
not in-
articular

sponsible
vernment
or no
hey have
in large
ficiencies
vernment
with pri-

e of the
the re-
including
n should
military

rately to
he effec-
y college,

turning these schools into co-educational institutions would be the quickest and surest way to do it."

The idea of allowing women to enter into any trade in the Canadian Armed Forces "seems nothing short of deliberate sabotage," although he agreed that uniformed women's forces currently increased the efficiency and strength of the army by freeing men for more active and dangerous jobs.

★ ★ ★

He thought that the aim of the inquiry was to prod women out of the home and into the labor market.

One questioner asked him to comment on the effectiveness of women in the Israeli army. He replied: "An oddity but not very practical."

Helen Brown, a history teacher at Malaspina College, said she agreed with a section would have to be given special treatment initially to overcome their current minority status.

★ ★ ★

She said teachers had the responsibility to open horizons to women students who made up only 20 per cent of those graduating with master's degrees.

Beryl Bennett, director of volunteer services at Nanaimo Regional Hospital, said she agreed with recommendations of equal pay for equal work," adding that they were long overdue.

omination

las Faces
d Challenge

6-year-old
plans to
uglas for
ic Party
imo fed-

glish-born
te school
ths, said
tiring as
re of his
d he will
ing NDP
anized

convention
at Lady-

pes to
as party
esday in
rio rather
problem

s far has
deal" and
parts of
ntario to
other re-
said.
have a
l if we do
of our
rees" to

bilingual,
a leader
eak to all
.
eek to be
is country
to all of

ur other
es will be

in Nanaimo March 8 for a rally. The leadership convention will be in Ottawa in April.

LUNDS

926 FORT ST.

AUCTION

TODAY, 9:30 A.M.

FURNISHINGS — RUGS
MAJOR APPLIANCES
"WURLITZER"

Quantity of New Men's & Boys' Clothing

TOOLS

ALUMINUM SCAFFOLDING
Carpenters' and Garden Tools, Electric Hedge Clippers, Powered Hand Tools, Skil Saw, 8" Tilt Table Saw, TV Sets, Small Lots, Paint, Tile, etc.

For the Saanich Police Department
20 UNCLAIMED BICYCLES

LUNDS AUCTIONEERS & APPRAISERS PHONE 386-3308

MORGAN HI and LOIS KERRY DRAKE

LIL ABNER

JUDGE PARKER

BLONDIE

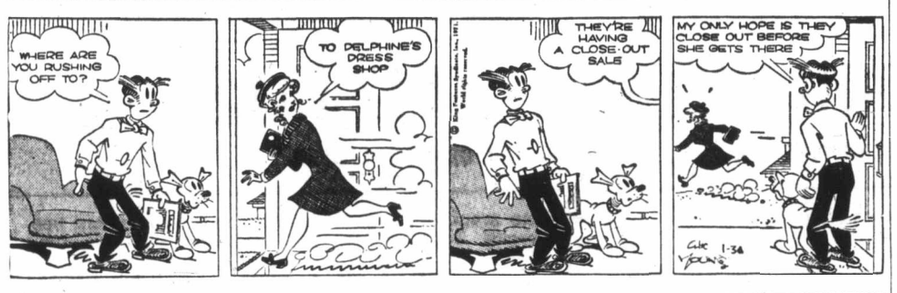

RIP KIRBY

POGO

MARY WORTH

M.V. Chesnut
Coldframes

A coldframe of some sort is a most useful asset to any garden for, with a little shelter from chilly winds and late spring frosts, all kinds of flower and vegetable seeds can be given a protected early start without cluttering up all the sunny windowsills in the house.

In our mild climate, such a structure needn't be an elaborate affair. Mind you, it is grand if you can afford a permanent frame made of brick or concrete or heavy planking, but a light timber framework covered with a good, tough plastic film will serve admirably. Incidentally, in fastening plastic film to wood, it isn't a bad idea to sneak the office stapler home for the weekend.

★ ★ ★

Fold the sheet plastic into a double thickness hem at the points of greatest strain, bang in a few staples, and you're in business. Don't forget, though, that really light frame covers should be anchored down in some fashion so they won't blow away in high winds.

The ideal way of heating the soil in a frame is by means of a soil heating cable complete with automatic thermostat. The cost is a bit high, however; moreover, it isn't often that electric current is handy to the particular spot in the garden where we want to place our frame. Fortunately, there are other and cheaper ways of providing some warmth.

For hundreds of years, old-time gardeners have used a mass of fermenting manure to generate the necessary warmth for starting seeds early in the season, and this works just as well today as it did when Queen Victoria was a young girl.

★ ★ ★

Use fairly fresh horse manure, toning it down a bit by mixing with it an equal bulk of rotting leaves; those leaves you raked up off the lawn last fall will serve admirably. If you can't get horse manure, cow manure will serve, and even fresh lawn mowings mixed with rotting leaves will generate a surprising amount of heat.

You need a layer of fermenting material about 18 inches thick and about two feet wider and longer than your frame, so the bed extends a foot beyond the frame on all sides. Trample the bed thoroughly so it will be fairly firm, then set your light frame on it and anchor it down with stakes, wires or whatever method comes to mind.

If you propose sowing your seeds directly in the floor of the frame, put in a six-inch layer of rather fine, sandy soil, make it firm, rake it level, then go ahead and sow your seeds as in an outdoor garden.

If you will be doing your sowing in pots or boxes — and I prefer this method — it is a good idea to put down a two-inch layer of sand, small gravel or coarse cinders over the hotbed material and sit your pots and flats on this. This provides good drainage when you water your seedlings and acts as a barrier to prevent pests and diseases from contaminating the seed-sowing soil mixture.

★ ★ ★

While the fermenting mixture in a hotbed brings the soil up to a temperature favorable for the vigorous germination of seeds, it doesn't warm the air above the soil to any appreciable degree, and delicate seedlings may suffer if a really severe cold spell should come along. For this reason, the hotbed and its frame should be in the sunniest corner of the garden to trap solar heat and to provide the necessary light for sturdy growth.

Jack Smith
Cats Bite Man

I'm always reading in the paper about some scientist who has begun a formal study of something that I've been looking into for years. Most of them tend to prove my theories, in time.

Now I read that a Dr. Benjamin Hart, of the University of California at Davis is making a study of what things cats like to scratch.

He's already noticed, just as I have, that cats will scratch one thing and not another, but don't necessarily scratch what you think they will scratch. Cats are illogical.

★ ★ ★

It's good to know that somebody is looking into the behavior of cats with scientific impartiality. Most everything you read about cats is written by cat lovers and so sicklied over with sentiment as to be unswallowable.

Dr. Hart's purpose is to find out what kinds of fabrics and textures cats like to tear up best, so cloth and furniture makers can avoid these materials and thus save everybody a lot of money and exasperation.

Any research that can tell us what a cat is likely to do is commendable. However, I'm concerned that Dr. Hart will make the same error most scientific researchers make.

He will isolate his cats outside the real life domestic situation, thus eliminating the very factors that may determine what things they like to tear up.

★ ★ ★

He's using six female cats and six male cats, according to the paper, the females being in one cage and the males in another. He puts three swatches of material in each cage and observes what happens.

The findings he gets from this might be interesting, as far as they go. He will know what six female cats will do to a red orlon sweater, for example, and what six male cats will do to a suede bookmark.

But he won't find out what three female cats and three male cats will do to a red orlon sweater, all in the same cage.

It is my thought that male and female cats will tend to tear up different things when separated by sex than they will when the sexes are mixed together, especially in the springtime.

But the critical question is what influence human beings may have on what cats like to tear up. The only way to study this is to watch a cat at home.

I've lived with two for several years and I have some data that Dr. Hart is welcome to extrapolate, or whatever it is they do.

For one thing, cats know who something belongs to. They will tear it up or not, depending on their relations with its owner. A cat will tear up a black hat that belongs to me, for example, but not my wife's.

★ ★ ★

One of our cats, an ill-tempered old calico, sleeps in a swivel rocking chair of mine that is covered with purple flowers. She knows it is my chair. She knows I don't want her in it. Every time I catch her in it I shout at the top of my lungs and go after her with my old black hat.

You might speculate that the cat likes purple flowers. Then why doesn't she sleep in my wife's chair, which is identical? She could do so without taking such a dreadful risk of retribution.

The black cat tears the sleeves of my tennis sweater. It's an old sweater I bought when I thought I was going to take up cricket. It's all wool, made in England, with a traditional tennis stripe in red and blue.

★ ★ ★

There are always other sweaters laying about. Why does the black cat tear up mine? Because she's an Anglophobe? Or hates tennis? Or likes to scratch lambswool? All too simple.

We're not dealing here with something Dr. Hart is likely to get to the bottom of in a cage. What we have is a pathological case. We have two cats who have set out deliberately to destroy a man's mind.

I'd say, from my own experience with pathological behavior, that the diagnosis is at least a neurosis, rather profound; and possibly even a mild paranoia.

In any case, whatever it is, I'm afraid it's nothing I can cure by running around shouting and waving a hat.

Sydney Harris
Thinks Aloud

What most children don't learn until too late is that if they obey most of the silly and unimportant rules their parents lay down, they build up "credit" in later years for breaking other rules that have more significance to them. (One should always save disobedience for matters of principle in order to obtain the maximum effect.)

★ ★ ★

It's an inviolable law of human nature that the same man who complains about "too many laws" always knows of one more that, if passed, would make all the difference.

★ ★ ★

Prosperity is that period in our economic life when we accumulate debts that cannot possibly be repaid if times get a little worse.

★ ★ ★

People who glibly equate the confessional chamber with the psychiatrist's couch are as innocent of theology as they are confused about therapy.

★ ★ ★

What this country needs as much as anything else is less public speaking and more private listening.

★ ★ ★

In a domestic quarrel, the grievances expressed are seldom the grievances felt — ashamed to articulate their deeper feelings, the disputants focus on some trivial conflict that, even if resolved, fails to reach the heart of the matter.

The plain fact of the matter is that organized crime in America is financed largely by the proceeds from illegal gambling; and nobody wants to legitimatize gambling because the present set-up is too comfortable for everyone — including the bettor, who would have to pay a tax on his winnings if the government controlled wagering.

★ ★ ★

What conventional schooling does mainly is replace curiosity with conformity, vitality with docility, and honesty with hyocrisy — and what is so surprising is that young people didn't rebel against this distortion of the educational process generations ago.

★ ★ ★

How often can one use a "white lie" before it becomes grey, and dirty, and finally black, from usage?

★ ★ ★

No man really knows how much the better part of himself can be rationalized away by the worser part until he runs for office.

★ ★ ★

Realists are right in saying that there is no sense in love; where they go wrong is failing to recognize that there is no sense without it, either. (Like salt, it cannot be taken alone, but must be sprinkled over most things, or they have no taste.)

★ ★ ★

When we buy objects, we respect them and pay more if they're foreign-made; but in the market of ideas, we hold all "alien" concepts cheaply.

MARILYN BECK

Universal executives tip that they feel they've got a new **Robert Young** in **Jackie Cooper**, the former child star who went on to become a top filmland executive. Jackie's still involved with a number of TV and film projects with partner **Bob Finkel**, but is also reactivating his acting career with a vengeance. He directed and stars in Dr. Dan for Universal, a three-part TV movie for spring airing which has a good chance at becoming a regular series. He plays a studio executive in The Love Machine. And his co-starring portrayal beside **Sally Field** in Maybe I'll Come Home in the Spring, an ABC Movie of the Week, airing February 16 is supposed to really be something else again. Tremendously powerful!

★ ★ ★

James Daly had to wait several seasons, but he finally gets his first Medical Centre love interest in late February when **Dina Merrill** makes a guest appearance on the show. Dina, one of the best-dressed women anywhere, will be maintaining that image on the show. MGM really stretched the budget for her wardrobe, including some **Oscar DeLaurentis** gowns.

★ ★ ★

Stephen Boyd is hoping he has better luck with Marta, shooting in Spain, then he did with Imperial Venus, which he filmed some seasons back with **Gina Lollobrigida**. In Marta, Stephen's playing his first nude love scene since his "Venus" endeavor, though U.S. audiences would never know it. Venus was never released in the U.S. The customs service seized and held onto the print. That must have been some nude scene!

★ ★ ★

Producer-director-writer **Douglas Heyes** decided to keep the money in the family. He hired his 17-year-old son **Mark** to write the songs for his CBS-Filmways movie-for-TV, Powderkeg. There's nothing all so new in that. **Robert Altman** had his teenage son write the main title theme for MASH.

★ ★ ★

Clint Walker isn't quite as big as he was a few months back. "I've worked my way down from 250 to 230 pounds," the six foot, five and a half inch actor told me. "I was getting so heavy my horse was complaining."

the Bay semi annual sale of HOME FASHIONS CONTINUES SATURDAY

Beautyrest tufted unit

F1 **For the first time, we bring this unit at a new, low price.** The mattress is built for ultimate comfort with individual pocketed coils that conform to your body and give proper support where it's needed. Over 800 coils in the double size. In each size unit, the matching box spring is specifically designed to add the proper and long-lasting support. Softly padded, deep-tufted surface . . . heavy cotton beige pink floral ticking.

Regular size, 3'3, 4'0 or 4'6 mattress **AND** box spring unit, **Sale, $179**
Extra length for above regular sizes, **Sale, unit $199**
King size unit—mattress and two box springs, **Sale unit $339**

SALE, QUEEN SIZE UNIT **$239**

ALL PURPOSE ACCOUNT: Make 21 monthly payments of $14 Final payment of $2.12 including B.C. Sales Tax

Sleep Shop, DOWNTOWN, LOUGHEED, RICHMOND, VICTORIA.

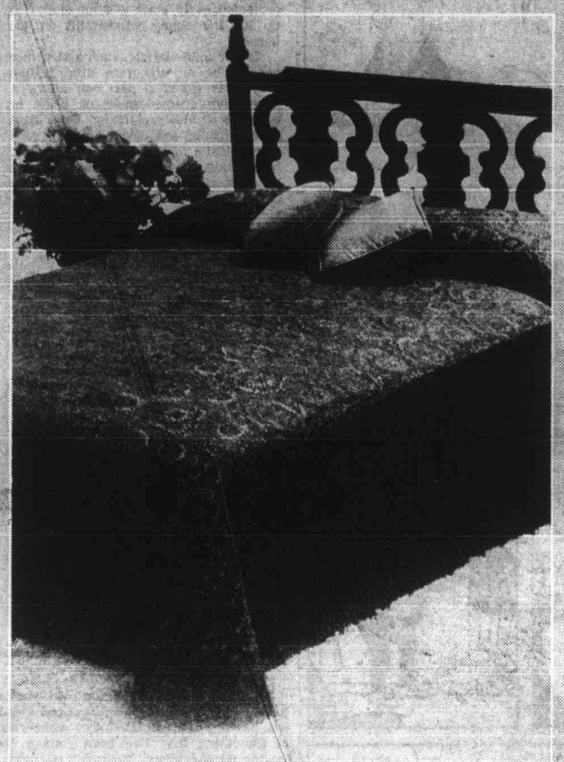

Mediterranean type bedspread

F2 for your traditional bedrooms. Shimmering, attractive two-tones in rayon acetate cotton blend. Choose white/tobacco, turquoise/green, red/amber, olive beige, gold/gold, or gold/brown. Throw style, neatly hemmed edges, with rounded corners for graceful draping.

Single size, **Sale, each 19.99**
Double size, **Sale, each 24.99**
King size, **Sale, each 37.99**

QUEEN SIZE, SALE, EACH **27.99**

Bedspreads, DOWNTOWN, LOUGHEED, RICHMOND, VICTORIA.

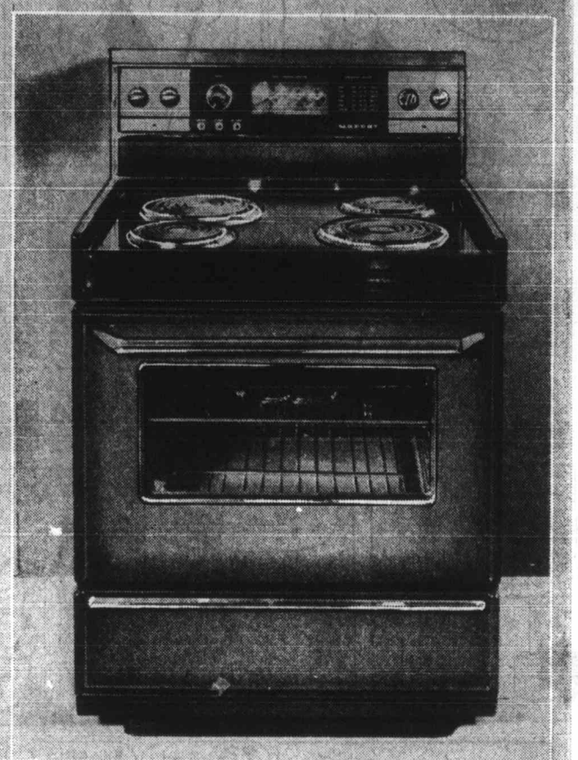

Moffat automatic 30" electric range

F3 Automatic oven control for "absentee" cooking, rotisserie, and other easy, modern cooking features you want—at a price that's reasonable! Infinite heat settings and easy to clean plug-in elements. And more! In white finish.

Avocado or Harvest Gold, **$239**

$229

SPECIAL TERMS ACCOUNT: Make 33 monthly payments of $9, final payment of $2.95 including B.C. Sales Tax.

Major Appliances, DOWNTOWN, LOUGHEED, RICHMOND, VICTORIA.

SATURDAY 9:30 A.M. DOOR-OPENING SPECIALS

ON SALE ONE HOUR OR WHILE QUANTITIES LAST. PERSONAL SHOPPING ONLY . . . NO PHONE, MAIL OR C.O.D. ORDERS

MEN'S COLOURED COTTON T-SHIRTS are crew neck, short sleeve style. Broken sizes. Limit one per customer. **Sale, each 99¢** *The BAY, men's furnishings, main floor*	**MEN'S ATHLETIC STYLE BRIEFS AND UNDERSHIRTS** in soft, sturdy cotton knit. White only. Limit one per customer. **Sale, each 49¢** *The BAY, men's furnishings, main floor*	**YOUNG BOYS' RAIN COATS** of Koratron treated fabric. Unlined style with easy zip-in lining. Choose navy or beige. Sizes 8-16. **Sale, each $5 and $10** *The BAY, young boys' wear, main floor*	**ADORN HAIR SPRAY** in 15-oz. aerosol spray can . . . now is a good time to stock up. Limit one per customer. **Sale, each 1.28** *The BAY, cosmetics, main floor*	**1,000 YARD SPOOLS OF THREAD** are economical buys. Black and white. Limit 5 spools per customer. **Sale, each 29¢** *The BAY, notions, main floor*	**WOMEN'S SPORTSWEAR ODDMENTS** include shells, blouses and pants in broken sizes, styles and colours. **Sale, each 2.99** *The BAY, fashion accessories, main floor*
WOMEN'S FIBREFILL BRAS with lace cups, and adjustable, stretch straps. Blue colour only. Sizes 32 to 36. **Sale, each 88¢** *The BAY, underfashions, second floor*	**CHILDREN'S "SHAGGY DOG" SLIPPERS** in cozy shearling lambskin wool on leather soles. Blue, green, red, or brown in the group of broken sizes. **Sale, pair 2.99** *The BAY, children's shoes, second floor*	**WOMEN'S SKIRTS** in wool, velvet, and a few Koratron treated permanent press fabrics. Sheath, A-lines, box pleats in the group, plains and checks. 10 to 16 sizes in the group. **Sale, each 3.99** *The BAY, women's sportswear, second floor*	**WOMEN'S FASHION CO-ORDINATE ODDMENTS** include Silkron shells, cotton skirts, nylon viscose pants and others. **Sale, each 99¢** *The BAY, women's sportswear, second floor*	**CHILDREN'S STRETCH NYLON SOCKS** in ankle and knee high lengths. White and colours in the group. Sizes to fit 5 to 7½ and 7 to 9½. **Sale, pair 19¢** *The BAY, children's wear, third floor*	**"FLUSH-A-BYE" DIAPERS** are the ideal no fuss disposable paper diapers – ideal for travelling and visiting. In toddler, medium and newborn sizes. Limit two packages per customer. **Sale, pkg. 1.49** *The BAY, children's wear, third floor*
LITTLE BOYS' LONG SLEEVE T-SHIRTS are in cotton or acrylic knits. Assorted colours. Sizes 4 to 6x. **Sale, each 99¢** *The BAY, children's wear, third floor*	**MODERN FLORAL GLASS TUMBLERS** are attractive imports from France. Limit two per customer. **Sale, each 9¢** *The BAY, china and glassware, third floor*	**BEER TANKARDS** in green "dimple" glass. Hold full bottle of beer. Limit two per customer. **Sale, each 29¢** *The BAY, china and glassware, third floor*	**HOMESPUN TYPE PLACE MATS** have foam backing to prevent slipping. Good selection of colours. Limit four per customer. **Sale, each 49¢** *The BAY, staples, third floor*	**CUSTARD CUPS** — Individual size glass custard cups are heat proof, oven proof. **Sale, 3 for 25¢** *The BAY, housewares, third floor*	**GRUMBACHER CANVAS PAINT BOARDS** in popular 12"x16" size. Limit two per customer. **Sale, each 29¢** *The BAY, art supplies, fourth floor*
NUTONE CARPET CLEANER is easy, dry method of cleaning. Won't harm wool, nylon, or acrilan fibres. One quart size jar. **Sale, each 1.39** *The BAY, floor coverings, fourth floor*	**LARGER SIZE DRAPERY REMNANTS** includes many discontinued showroom samples and end of bolts. **Sale, yard 1.49** *The BAY, draperies, fourth floor*	**BLACK MYLAR RECORDING TAPE** in these sizes; 600 foot reel. **Sale, each 1.69** 900 foot reel. **Sale, each 1.99** 1200 foot reel. **Sale, each 2.49** *The BAY, sound centre, fourth floor*	**TEXACO MOTOR OIL** in 20 or 30 weights. For most major type automobiles. Limit two quarts per customer. **Sale, quart 46¢** *The BAY, auto accessories, downstairs*	**SAVE ON TENNIS BALLS** of durable 28-oz. cover. Limit three balls per customer. **Sale, 3 balls for 74¢** *The BAY, sporting goods, downstairs*	**SUPER STRIP TEASER LURE** is a proven reliable salmon trolling lure. Limit one per customer. **Sale, each 99¢** *The BAY, sporting goods, downstairs*
MEN'S CASUAL COTTON SLIM PANTS with plain legs. Plain solid colours. Waist sizes 28 to 36. **Sale, each 3.99** *The BAY, men's budget furnishings, downstairs*	**MEN'S WORK SOCKS** are knee length to wear with boots. Grey wool, with nylon reinforced heels and toes. One size fits 10 to 12. **Sale, pair 39¢** *The BAY, men's budget work clothing, downstairs*	**MEN'S FASHION TIES** in popular wide widths, fashion colours and patterns. **Sale, each 29¢** *The BAY, men's budget furnishings, downstairs*	*USE YOUR BAY ALL-PURPOSE ACCOUNT CARD*	Hudson's Bay Company INCORPORATED 2ND MAY 1670	

DIAL 385-1311 DAILY STORE HOURS 9:30 A.M. 'TIL 6 P.M. OPEN THURSDAY and FRIDAY 'TIL 9:30 P.M. **FREE PARKING**

Island Edition

Duncan Bureau
Phone 746-6181
262 Station Street
Hamilton Electric Building

No. 42–113th YEAR

Partridge
. . . 'smear'

UVic Cl
Law D

'Smea
By P

By HUBERT BEYER

"I'm not going to let a fe students determine my caree future of this university," Br ridge, president of the Univ Victoria told the Colonist Friday

As statements of unqualifie for Partridge poured in f quarters, the president ans challenge by the Martlet, UVic newspaper which called into Thursday the law degrees Paryridge.

"The story in the Martlet ma as if I received my degrees s sending a few hundred d worked pretty damned hard degrees," Partridge said in an i

"The time has come for people interested in the benefit to stand up and be counted."

Marlet editor Robert Higinbo not available for comment in sp strong reaction to the story.

When the Colonist tried t Higinbotham at his home h woman answered the telephone.

'Diploma Mill

"This is Mr. Higinbotham's a private home and I wish you call here. Nobody has anythi about anything," she snapped.

Attempts to contact him Martlet office and the stud building were also unsuccessful.

Here's the sequence of even up to Partridge's angry stateme

Thursday the Marlet pu reproduction of a page from a Popular Mechanics magazine, an advertisement for Blackst of Law in Chicago offering la through correspondence courses

The Martlet also quoted a educational institutions in regarded as "diploma mills" b government. Blackstone was a institutions listed.

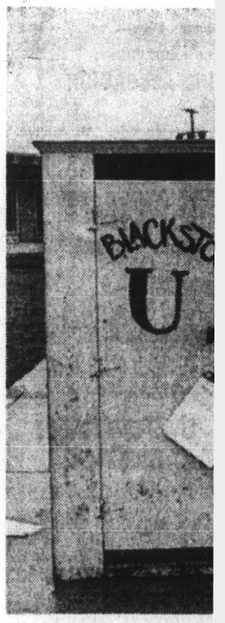

Campus display

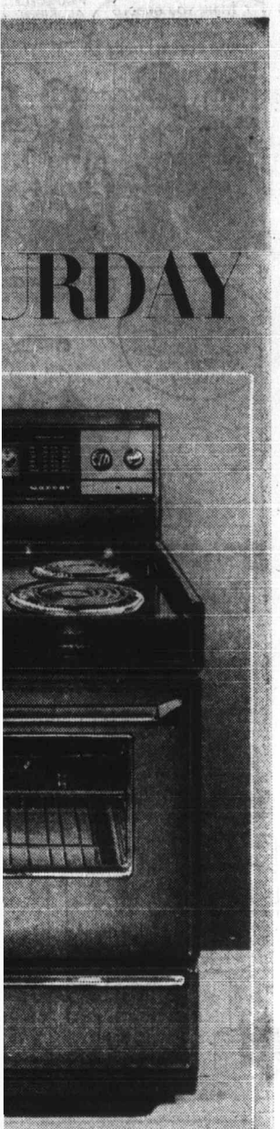

URDAY

omatic
c range
entee" cooking, rotisserie,
features you want—at a
heat settings and easy to
! In white finish.
$229
monthly payments of $9,
B.C. Sales Tax.
N, LOUGHEED, RICH-

ALS

WOMEN'S SPORTSWEAR ODDMENTS include shells, blouses and pants in broken sizes, styles and colours. Sale, each 2.99
The BAY, fashion accessories, main floor

"FLUSH-A-BYE" DIAPERS are the ideal no fuss disposable paper diapers – ideal for travelling and visiting. In toddler, medium and newborn sizes. Limit two packages per customer.
Sale, pkg. 1.49
The BAY, children's wear, third floor

GRUMBACHER CANVAS PAINT BOARDS in popular 12"x16" size. Limit two per customer.
Sale, each 29¢
The BAY, art supplies, fourth floor

SUPER STRIP TEASER LURE is a proven reliable salmon trolling lure. Limit one per customer.
Sale, each 99¢
The BAY, sporting goods, downstairs

y Company
2ND MAY 1670

ARKING

Island Edition
Duncan Bureau
Phone 746-6181
262 Station Street
Hamilton Electric Building

The Daily Colonist.

Vancouver Island's Leading Newspaper Since 1858

Periods Of Rain
★ ★ ★
Weather details On Page 2

No. 42–113th YEAR — VICTORIA, BRITISH COLUMBIA, SATURDAY, JANUARY 30, 1971 — 10 CENTS DAILY 15 CENTS SUNDAY

Off-Island Drilling Gets Fast, Flat 'No'

● **Proposed Fraser dam would 'devastate' environment. Page 20**

VANCOUVER (CP) — Ottawa has turned down a request by Standard Oil of California to do seismic drilling for oil along the southwest coast of Vancouver Island..

"I told them no way, no way at all," Fisheries Minister Jack Davis said Friday.

He said officials of the U.S. firm had asked him Wednesday for a permit to carry out underwater exploration, starting next month.

★ ★ ★

Standard Oil has a permit from the federal mines department, dated 1966, but must secure a permit from the federal fisheries department to start exploration.

The permit area would have been from Port Renfrew to Clo-oose on Vancouver Island's west coast, an area about 20 miles long by five miles wide between the international boundary and the Island.

Davis told reporters refusal of a permit effectively shut off seismic exploration in the Strait of Juan de Fuca. He said all other major companies holding exploration permits from the mines department have surrendered them at that department's request.

Partridge . . . 'smear' — *Wilson* . . . 'best man' — *Higinbotham* . . . . unavailable

UVic Chiefs Didn't Mind Law Doctorate by Mail

'Smear' Scored By Partridge

By HUBERT BEYER

"I'm not going to let a few radical students determine my career or the future of this university," Bruce Partridge, president of the University of Victoria told the Colonist Friday.

As statements of unqualified support for Partridge poured in from the quarters, the president answered a challenge by the Martlet, UVic's student newspaper which called into question Thursday the law degrees held by Paryridge.

"The story in the Martlet made it look as if I received my degrees simply by sending a few hundred dollars. I worked pretty damned hard for those degrees," Partridge said in an interview.

"The time has come for moderate people interested in the benefit of society to stand up and be counted."

Marlet editor Robert Higinbotham was not available for comment in spite of the strong reaction to the story.

When the Colonist tried to contact Higinbotham at his home Friday, a woman answered the telephone.

'Diploma Mills'

"This is Mr. Higinbotham's house. It's a private home and I wish you wouldn't call here. Nobody has anything to say about anything," she snapped.

Attempts to contact him at the Martlet office and the student union building were also unsuccessful.

Here's the sequence of events leading up to Partridge's angry statements.

Thursday the Marlet published a reproduction of a page from an issue of Popular Mechanics magazine, carrying an advertisement for Blackstone School of Law in Chicago offering law degrees through correspondence courses.

The Martlet also quoted a list of 32 educational institutions in the U.S. regarded as "diploma mills" by the U.S. government. Blackstone was among the institutions listed.

Partridge holds bachelor of law and Juris Doctor degrees from Blackstone. In addition to that, he holds a bachelor of arts degree from Oberlin College, Oberlin, Ohio, where he graduated in 1946.

In an official statement, Partridge said he enrolled in the Blackstone correspondence course "to have some knowledge of law, regardless of the career I might follow."

Exams Written

During the two years of the course, he wrote the required papers and briefs, sat for examinations, and in 1950, completed requirements for the LL.B, Partridge

"During the next two years, I did the required research and wrote an original said in his statement.

Liability for Tort in Colleges and legal dissertion on The Doctrine of Non-Universities to qualify for the JD degree," he said.

At the time he graduated, the statement said, Blackstone degrees were recognized by bar associations in a number of States.

"Blackstone graduates are now practising law and hold other responsible positions in legal and other professions. In at least one state, a Blackstone graduate is a supreme court justice."

The facts concerning his educational background, he said, were known to the advisory committee for selection of a president, and to the board of governors, before they offered him the appointment at UVic.

"Smear campaigns directed at a university president are not new. There is a point beyond which they can no longer be ignored," the statement said.

"My personal reaction is that point has been reached. Nevertheless, any [illegible] or otherwise, which I might take involves the university. Therefore, I cannot decide upon my course before discussing it with the board of governors."

Continued on Page 2

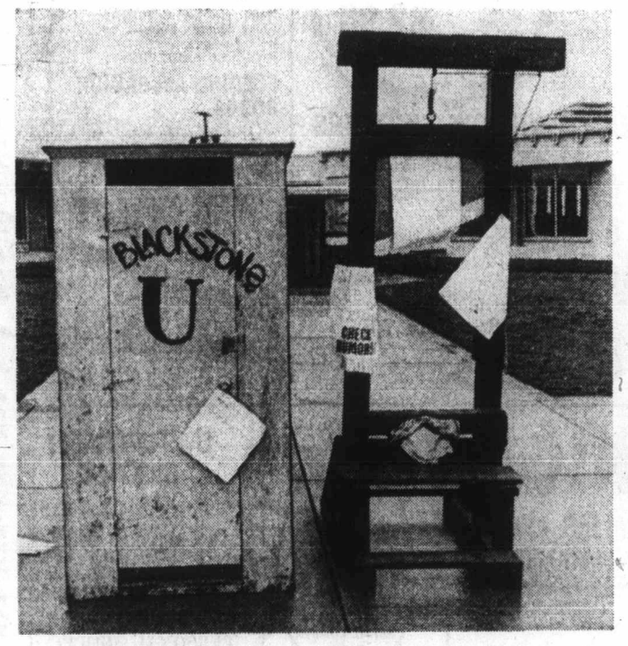

—Jim Ryan

Campus display in wake of Partridge controversy

MLAs Raise Spill Threat

● **No B.C. power 'brown-out' by 1974, says new report. Page 8**

The "very real danger" of a major oil spill in waters around Vancouver Island and the Lower Mainland makes it necessary to have an environmental bill of rights on the B.C. statute books, the Legislature was told Friday.

Alex Macdonald (NDP — Vancouver East) said "hundreds of tankers" will pass through the province's coastal waters carrying an average 100,000 barrels of Alaskan crude oil daily to a proposed new oil refinery near Birch Bay in Washington.

"If B.C. citizens are able to enjoy clean air and water as

Continued on Page 6

Sharp Says

Jobless Totals To Soar

OTTAWA (CP) — Canada's unemployed, 538,000 at the last official count, will increase substantially before the winter is over, says Acting Prime Minister Mitchell Sharp.

He declined to mention figures when questioned by reporters Friday about the government's projections for unemployment. But he said the current figures are expected to increase substantially before the end of winter.

★ ★ ★

His comments came shortly after he left the Commons where, again, the opposition had peppered the government with questions on unemployment and where Sharp said reports indicate that some 756,000 Canadians now are claiming unemployment insurance benefits.

Sharp said that the number claiming benefits invariably runs much higher than the number of people seeking employment.

★ ★ ★

In Windsor, Ont., John Young, chairman of the federal prices and incomes commission, said Friday the government may have to use stronger measures, such as wage controls, to fight inflation. He said the prices and incomes policy was far from dead.

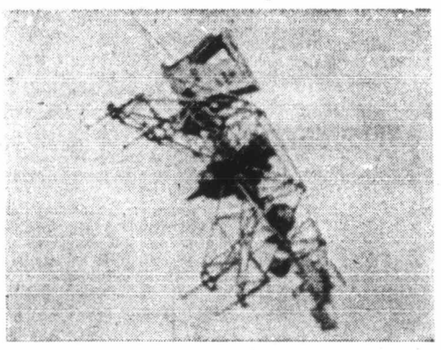

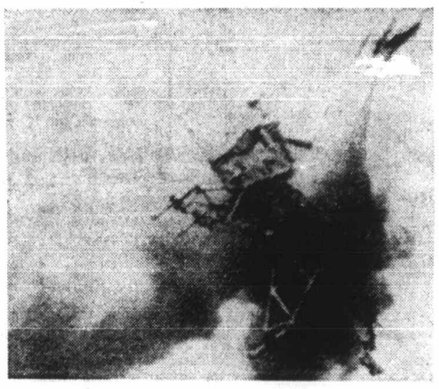

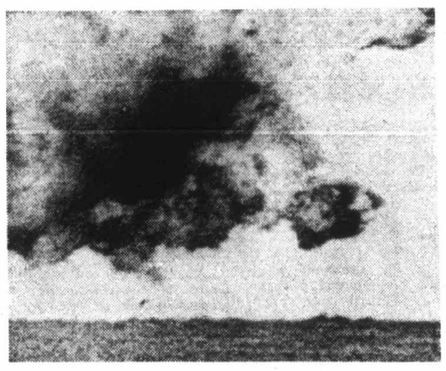

Un-Soft Landing

That blur at upper right in centre photo is NASA test pilot Stuart Present ejecting out of lunar landing training craft during crash Friday near Houston. Trainer, which duplicates type to be used by Apollo 14, was demolished after electrical failure, but Present was uninjured. NASA says mishap will not affect Sunday's moon launch.—(AP)

Mozambique Cyclone

Thousands Trapped In Floods

BEIRA (Reuter) — Hundreds of people were feared dead Friday and more than 500,000 were estimated trapped in floods that apparently are the worst natural disaster to have hit the Portuguese African territory of Mozambique.

Floodwaters inundated the rich Zambezia district of north-eastern Mozambique, and pilots flying rescue operations reported that it looked like a vast inland lake after 48 hours of torrential rains and hurricane-force winds.

Reports from the area reaching Beira, 200 miles to the south, gave the half-million estimate of those trapped.

United Press International said rescue planes flying over a 660-square-mile area hit by the cyclone reported no signs of life today.

However, The Associated Press said reports reaching Johannesburg, South Africa, indicated the death toll might run only into the dozens.

Sobbing mothers, the report said, searched for their children in the mud and water of what used to be villages. Clusters of people huddled together on hillsides, trapped by swirling water that covered even tree-tops.

HILO, Hawaii (AP) — A tornado swept through the resort community of Kailua-Kona on Hawaii Island Thursday, demolishing two major structures, including an apartment building, police reported.

There were reports of three persons being injured slightly and a search was under way for other possible victims, police said.

Trudeau Shahed Down

TEHRAN, Iran. (CP) — On the final stop of his 24-day Asian tour, Prime Minister Trudeau had one of the most unnerving experiences since he assumed office in 1968.

He was left cooling his heels by the Shah of Iran Friday morning at the shah's magnificent palace.

Trudeau had to stand in line with some of his officials awaiting the Persian monarch's arrival. When the shah finally appeared, the king passed down the line shaking hands with each Canadian.

During the small talk, Trudeau mentioned he had been in Singapore.

"I don't like Singapore at all," the shah said, and that ended that part of the conversation.

Reports Vague, But No Injuries

Aussie Plane Clips CP Air Jet at Sydney

Sketchy reports were received Friday from Sydney, Australia, of a collision between a taxiing CP Air DC-8 jet and a Trans Australian Airways Boeing 727 at Sydney airport in which the Canadian jet lost part of its tail.

★ ★ ★

More than 12 hours after the incident, Reuter news agency transmitted a report indicating a mid-air collision. Earlier stories from UPI and reports received by CP Air officials in Vancouver said the CP Air jet was on the ground at the time its tail was clipped by the Australian plane on take-off.

There were no injuries to any of the 125 passengers in the Canadian jet or the 90 passengers aboard the Australian plane. The Australian Boeing circled the airport for 30 minutes, jettisoned fuel and landed safely despite faulty hydraulic gear, damaged in the collision, according to reports.

In Vancouver, a CP Air spokesman said the pilot of the DC-8, Capt. Charles McGrath of Vancouver, seeing the Australian plane approaching on the same runway, "took evasive action and taxied the DC-8 off the runway," the spokesman said. The TAA aircraft on climbing sheared off about five feet of the tail on the DC-8."

★ ★ ★

One report received by CP Air said passengers aboard the DC-8 were not aware the plane had been clipped until they got off and saw the tail.

The plane had been scheduled to make a return flight to Canada over the same route but that flight was cancelled and passengers "will be accommodated on other airlines," CP Air said.

Don't Miss

Costly 'Disaster' To Be Probed —Page 3
★ ★ ★
Nixon Serves Red-Ink Budget —Page 5
★ ★ ★
Rose Outburst Disrupts Trial —Page 20
★ ★ ★

	Page
Bridge	26
Churches	16, 17
Comics	35
Courtroom Parade	7
Crossword	27
Entertainment	18, 19
Financial News	10, 11
Garden Notes	35
Names in the News	12
Sport	13, 14, 15
Women	22, 23

Certificate Goes to Store

Highway safety certificate was presented recently by Ald. George Dunbar to Jim Skinner, manager of Woodwards Stores, Port Alberni. Store will sponsor safety campaign for next month. Various lodges, service clubs and businesses take turns in sponsoring campaign in Port Alberni during year.—(Mary Taylor)

Diamond Driller Dies

Colorful Career Ends

A man who was something of a legend in Duncan because of his exploits not only in British Columbia but also in Canada, the United States and the Orient, died Wednesday in Victoria's St. Joseph's Hospital at the age of 76.

Francis Edward Blanc was born in Brooklyn, N.Y., and went to Quill Lake, Sask., in 1912. He served with the Royal Flying Corps from 1914 to 1918 and moved to B.C. in 1923.

In a long and colorful career as a diamond driller he practised his craft all over the world including Singapore where he spent three years in an internment camp during the Second World War.

* * *

A partner of Boyle Bros. Drilling Co. since 1936 and a director of Inspiration Ltd., with headquarters in Montreal, Blanc was directly involved with the drilling, blasting and removal of Ripple Rock in Seymour Narrows in April, 1958.

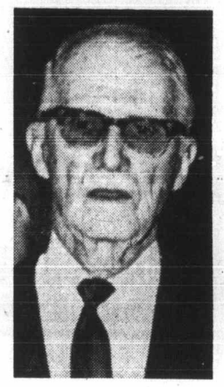

Blanc

He was a member of many organizations including Canadian Institute of Mining and Metallurgy, Maple Bay Yacht Club and Cowichan branch of the Canadian Legion.

* * *

The deceased is survived by his widow, Pauline, who lives at Quamichan; a daughter, (Marion) Mrs. Ove Witt, Victoria; two sons, Frances R., London, England and Hubert, at home; a brother, Capt. Lawrence Blanc, Guadalajara, Mexico; three sisters, Mrs. J. N. Riddell, Alberta, Miss Eugenie Blanc, Vancouver, Miss Ninnette Blanc, New York, and four grandchildren.

* * *

Services will be held from Hirst Funeral Chapel, Duncan, on Monday at 1:30 p.m. with the Rev. P. K. Louie officiating. Cremation will follow.

Courtenay District

Therapist Hired By Trustees

COURTENAY — Courtenay school trustees has approved the appointment of a speech therapist.

Mrs. Celia Kyle has been engaged to work 19 hours a week for the school district. A regional official said that the action was one step in determining how many schoolchildren in the district required regional speech therapy.

Mrs. Kyle, whose husband is a psychologist with the Upper Island Health Unit, estimated that about 10 per cent of the elementary children required therapy. There are nearly 5,000 children in Grades 1 to 7 in Courtenay school district.

Mrs. Kyle will continue to do private therapy on Wednesday mornings at the health unit was announced.

A monthly report will be submitted by the therapist to the superintendent and coordinator of special education.

Mrs. Kyle has three years experience in speech therapy and holds a degree in speech pathology from Santa Fe State College, Calif.

Drug Case Remanded

NANAIMO (CP) — Wayne Philip Shewfelt, 26, of Nanaimo was remanded Tuesday to Feb. 10 on charges of possession of heroin for the purpose of trafficking, possession of marijuana, and possession of cannabis resin.

RENAULT

NEW R16 NOW AUTOMATIC $3225

'71 R8 DEMO $2100

TEST DRIVE AT

EUROPEAN CAR CENTRE

3233 DOUGLAS ST.
(Between Tolmie and Cloverdale)

385-2821

Renault Sales, Parts, Service

San Francouver or Van Francisco?

CP Air's direct daily flights jet you south so fast it's hard to tell where Vancouver ends and San Francisco begins. You're there in 2 hours. Come on — this is your year for riding cable cars, viewing bridges, unique shopping, sensational dining. Ask your CP Air travel agent about a San Francisco "Fun Break".

3 days, 2 nights, including return economy air-fare, $160.65 per person
from Vancouver, includes hotel accommodation, sightseeing tours, surprise extras.
Double occupancy. Tour No. IT-SO-72.

Travel with CP Air is a Global Affair

CP Air

MEET OUR FLYING MAGIC CARPET SALESMAN

Classified Ads

Calling on 9 out of 10 homes in Victoria EVERY DAY

Magic? That's what you'd call it if it could be done by ONE sales force. There's one great little salesman that can, AND does just that, EVERY DAY . . . a CLASSIFIED AD in Victoria's Daily Newspapers.

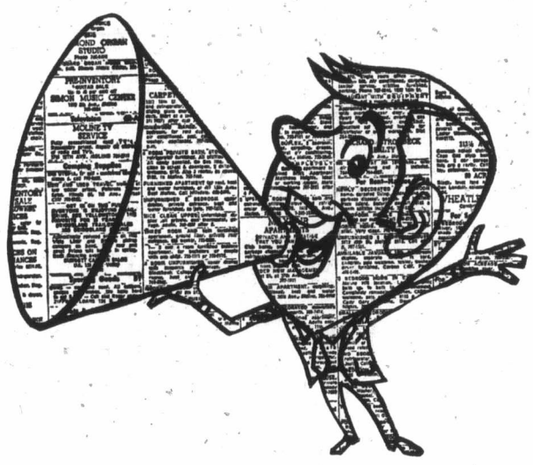

Add a little magic to your sales effort! Use an inexpensive, reliable new salesman—a classified ad, that will wing its way to virtually every home in Metropolitan Victoria EVERY DAY! Spread your message in the "welcome" medium, Victoria's Daily Newspapers. It will be eagerly studied by your prospective customers and result in SALES!

Contact the Classified Advertising Department

382-7211

Talk to a Classified Advertising Representative. He'll help plan a classified advertising programme tailored to your needs.

Ride the Magic Carpet for More Sales and More Profits!

Classified Advertising

IN

VICTORIA'S DAILY NEWSPAPERS

The "Welcome" Medium

ISLAND NEWS

SECOND NEWS SECTION

TAXPAYE
TO VOTE
ON BUDG

Resident Bl

Foam
Investi

WATCHING BAND drumme
Peters demonstrate Indian rhy

Cowichan Indian

Lectur
History

DUNCAN — Members of Cowichan Indian Band are to spread the word on Indian culture and history to white people in the Cowichan area.

Twelve band members are conducting a series of free weekly lectures at Cowichan senior high school on Wednesdays from 7:30 p.m. to 9:30 p.m.

The series includes assimilation and retaining the Indian indentity, Cowichan food and cooking; arts and crafts; and a brief history of the Cowichan band. Next week's lecture will cover ceremonial dances. Instructor will be Elwood Modeste and demonstrations will be given by Ronnie George and Ray Peters.

Explaining his reasons for bringing the program to Duncan, "after it had been taught at Malaspina College in Nanaimo," Chief Dennis Alphonse said: "We want to try and eliminate much of the misunderstanding and prejudices between the white people and our people."

"We wanted to put across our philo it is in th

Shaky Trees Worry Council

PORT ALBERNI — The number of trees in MacMillan Park falling victim to high winds has prompted council to write to the highways department suggesting that trees considered dangerous in Cathedral Grove area be removed.

TAXPAYERS TO VOTE ON BUDGET

CAMPBELL RIVER — A decision on school spending this year will go to taxpayers in Campbell River school district.

Campbell River is one of 29 B.C. school districts that has exceeded the limit of cost-sharing approved by the provincial education department.

Campbell River budget is over the provincial ceiling by $110,959. The total cost is $4,341,929, or 113 per cent.

A move to reduce the budget was defeated by trustees who said the public should make the decision.

Items that have pushed the budget over the top include establishing kindergartens at a cost of $26,000. An additional $12,000 was allocated to the Resource Centre and hiring of 6.2 additional teachers was recommended, adding another $30,000 to the budget.

Education administration and principals said a cut of 17.4 teachers in the district last April has lowered educational standards in the schools.

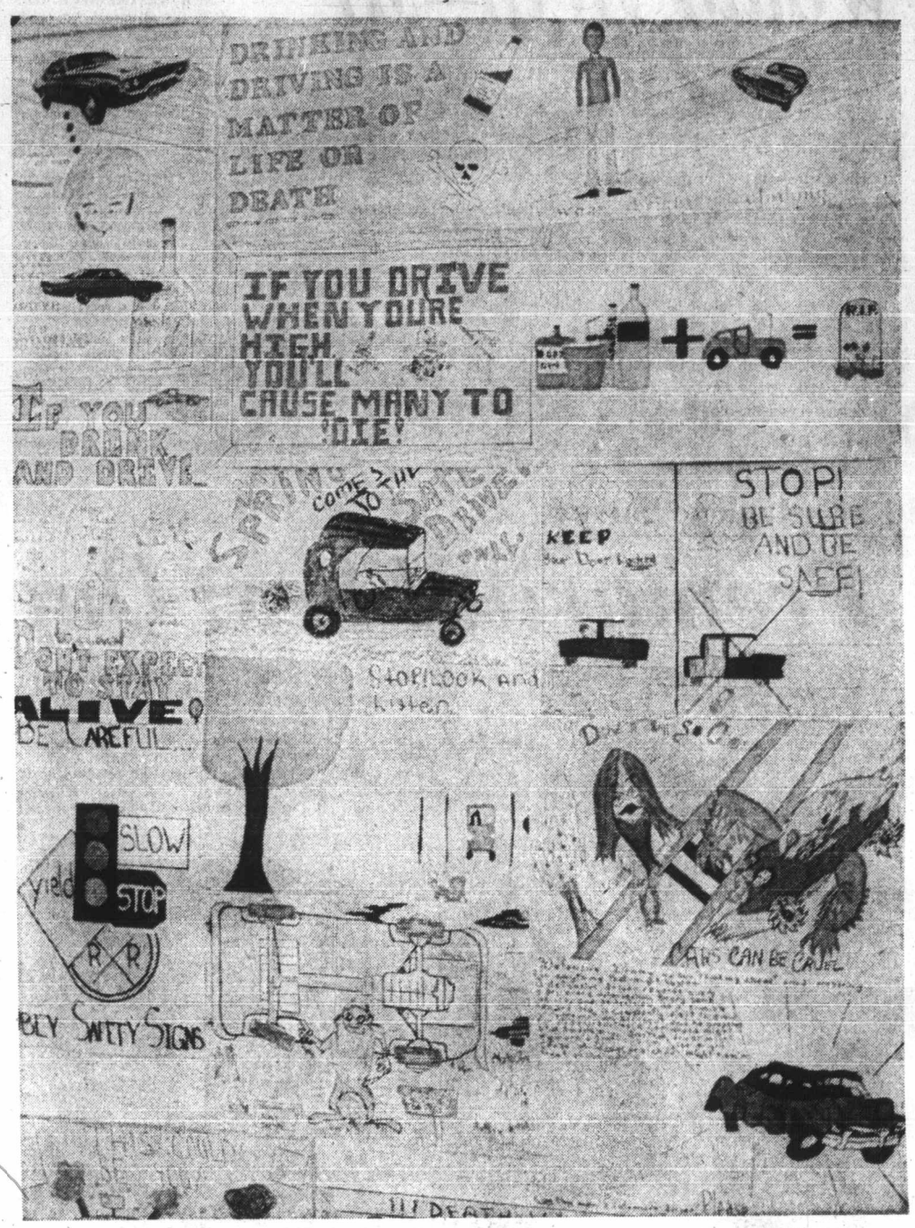

Highway Perils Prompt Poster Warnings

Highway safety program brought flurry of posters from Port Alberni school children who must have been keeping sharp eye on adult driving habits. Top award from sponsor MacMillan Bloedel went to Susan Ade of Glenwood school. She won $15 for herself and $100 for her school. Jennifer Dom and Brent Gray of Maquinna school were each awarded $10, and seven-year-old Brenda Rae Greenwood of Sproat Lake school had special award as one of few primary entries. Originally only one prize was planned, but high quality of posters prompted officials to offer more awards. Safety commentaries accompanied posters.—(Mary Taylor)

Resident Blames Pulp Mill

Foam Windrows Raise Investigation at Thetis

WATCHING BAND drummer Ray Peters demonstrate Indian rhythm is Chief Dennis Alphonse of Cowichan Indian Band.—(Elizabeth Dunn)

THETIS ISLAND — The fisheries department is investigating foam which has surrounded Thetis Island for three days, an islander, James Egan, said Friday.

Egan, a marine biology expert, works as an independent marine specimen collector for various universities. He is also vice-president of Cowichan-Malahat branch of the Society of Pollution and Environmental Control.

Egan said that the foam, "as thick as whipped cream," drifts in windrows.

"I reported it to the federal fisheries department, and they sent a boat from Nanaimo. Apparently they traced the origin of the foam to the Crofton Pulp and Paper Mill.

"I spoke with the fisheries officer, and he said the investigation is continuing. The fisheries were right on the bit and sufficiently concerned to come out quickly."

Egan said he took samples and gave them to the fisheries officers.

He said that, as the tide went out, the foam lay across clam and oyster beds.

★ ★ ★

"I would not want to eat any clams or oysters until I know what it is. There also was foam at Kuper Island this morning, and it looked like snow. However, rain washed it away in the meantime. I think this is another example of carelessness by the pulp mill. If they would spend some money, it would not happen," said Egan.

Mill spokesman Gordon Cameron, assistant manager administration, was surprised when told about the foam.

He said: "I have not heard anything yet, and there is no foam in this area."

He pointed out that foam from the mill was usually cut out before it reached the outfall pipe — about one mile off-shore from the mill.

"The foam is actually dissipated in the mill, and we have no gobs of foam in the harbor," he said.

Cameron added that the foam is caught in special tanks.

The mill, in operation since 1956, has been criticized on several occasions during the past years, mainly about foul air and effluent.

Cowichan Indians

Lectures Cover History, Culture

DUNCAN — Members of Cowichan Indian Band are to spread the word on Indian culture and history to white people in the Cowichan area.

Twelve band members are conducting a series of free weekly lectures at Cowichan senior high school on Wednesdays from 7:30 p.m. to 9:30 p.m.

The series includes assimilation and retaining the Indian indentity, Cowichan food and cooking; arts and crafts; and a brief history of the Cowichan band. Next week's lecture will cover ceremonial dances. Instructor will be Elwood Modeste and demonstrations will be given by Ronnie George and Ray Peters.

Explaining his reasons for bringing the program to Duncan, "after it had been taught at Malaspina College in Nanaimo," Chief Dennis Alphonse said: "We want to try and eliminate much of the misunderstanding and prejudices between the white people and our people."

"We wanted to put across our ideas and a bit of the philosophy of our life the way it is now and the way it was in the past."

He said he was pleased with the response received from the lectures.

"We have had a better reaction here at Cowichan than in Nanaimo, although the Nanaimo response was good. Both of the lectures given here so far have attracted well over 100 people, the majority white people of all ages."

Alphonse said the series would be repeated and possibly enlarged in certain areas.

"After the lecture on language I was approached by many people who wanted more details and possible we could give instruction in the complete language."

Eleven lectures will be given, sponsored by Malaspina College and coordinated by Kevin Roberts, a Canadian history teacher at the college.

Shaky Trees Worry Council

PORT ALBERNI — The number of trees in MacMillan Park falling victim to high winds has prompted council to write to the highways department suggesting that trees considered dangerous in Cathedral Grove area be removed.

Licence Needed for Sports Fishing Boats

Visitors Will Pay Fee

By HENRY FREW

Sports fishermen and sports fishing guides were shocked by the announcement of the new sports fishing boat licence fees by Jack Davis, federal fisheries minister, in Vancouver Friday.

He announced the following private **non-resident** fees for: boats under 15 feet, $15; boats 15 to 29 feet $25; 30 to 39 feet $50; those 40 feet and over $75.

The crunch came on the licences for Canadian-owned charter boats.

★ ★ ★

The minister stated that charter or rental vessels 30 feet or longer owned by Canadians or non-residents will pay $200 provided the vessel is under 15 tons. Vessels over 15 tons will pay a licence fee of $400. There is no fee proposed for Canadian-owned boats less than 30 feet.

A member of the Amalgamated Conservation Society, Alan Meadows, said that although he was in agreement with imposing a fee on non-residents who came to fish our salt water, he thought the $15 fee was too much.

"With a boat over 30 feet a non-resident can come and spend some time in our waters, cruising as well as fishing. Obviously he can afford to pay a decent licence fee. I would like to see the smaller visitor, with a boat under 15 feet, paying a fee of about $5," stated Meadows.

"More revenue is realized indirectly to the whole community through sport salt water fishing than there could ever be by direct fees. Has this been taken into account?" he asked.

A guide for 25 years, Tommy Moss of Sooke thought the licence fees for Canadian-owned guide boats were ridiculous.

★ ★ ★

"Davis wants to put a licence fee on every sport fisherman, not soak a guide and marina service that is already suffering. These services have exceptionally high upkeep and short seasons. They are already taxed to the hilt, locally in business taxes to the municipalities, and federally through income tax," he said.

"I am all for having the Americans pay a tax though. When we as Canadian sports fishermen fish inside the 12-mile-limit off the Washington coast we have to pay their sports fishing tax." Moss stated.

Meadows also said that Davis had declared that these licence fees would go toward salmon rehabilitation. "I would want to be dashed sure it goes there."

Charter and rental boats servicing non-resident sport fishermen will be classed as commercial and pay the same licence fees as fishermen in the salmon fleet, Davis stated.

★ ★ ★

The new fee structure will go into operation in 1972 and it is expected there will be a return of $400,000 the first year. The licence will be in the form of a decal to be attached to the boat.

During the summer months issuing offices will be open at such points as Bedwell Harbor, where a large number of U.S. vessels enter Canada. Licences will also be available from any office of the fisheries department and by mail application.

Shooting Incident Brings Arms Ban

NANAIMO — A five-year prohibition from owning or using firearms was one of the terms of a sentence imposed on a 27-year-old Saskatoon man who pleaded guilty to firing a .308 calibre rifle into a Bowen Road apartment building Christmas Eve.

Jack Orval Jackson was also jailed for three months and put on probation for 18 months after appearing in Nanaimo Provincial Court.

Jackson was ordered to take treatment as directed from a provincial mental health unit on his release and to sell the three firearms he owns.

Writer Discusses Women's Status Report

'Interfering Kibitzers' Rapped

NANAIMO — The Royal Commission on the Status of Women in Canada has "an undertone of coercion" running through it, according to Nanaimo writer Harry Moffat.

He was one of four panellists speaking at a Liberal-sponsored discussion Thursday evening at Malaspina College.

"Throughout the recommendations of this report we note meddling fingers poking into affairs which are none of their business," he said. "We have the commission telling banks who they should hire and what they should do with them when they are hired."

Moffat said those responsible for the efficient operation or organizations "should not be handicapped by interfering kibitzers" who were not involved in that particular business.

★ ★ ★

"The fact that responsible executives in government service have little or no control over whom they have to employ explains, in large part, the glaring inefficiencies of the average government operation compared with private industry."

He described some of the recommendations of the report as "ridiculous," including one that says women should be admitted into military colleges.

"If I were deliberately to set out to destroy the effectiveness of a military college, turning these schools into co-educational institutions would be the quickest and surest way to do it."

★ ★ ★

The idea of allowing women to enter into any trade in the Canadian Armed Forces "seems nothing short of deliberate sabotage," although he agreed that uniformed women's forces currently increased the efficiency and strength of the army by freeing men for more active and dangerous jobs.

★ ★ ★

He thought that the aim of the inquiry was to prod women out of the home and into the labor market.

One questioner asked him to comment on the effectiveness of women in the Israeli army. He replied: "An oddity but not very practical."

Helen Brown, a history teacher at Malaspina College, said she agreed with a section of the report that said women would have to be given special treatment initially to overcome their current minority status.

★ ★ ★

She said teachers had the responsibility to open horizons to women students who made up only 20 per cent of those graduating with master's degrees.

Beryl Bennett, director of volunteer services at Nanaimo Regional Hospital, said she agreed with recommendations of equal pay for equal work," adding that they were long overdue.

She mentioned that of more than 60 Candy Stripers at the hospital this year, eight were boys. Candy Stripers are young volunteers who assist at the hospital after school.

★ ★ ★

Lawyer Lloyd Sproule said some of the recommendations indicated a conflict with the BNA act and cited federally supported day-care centres as an example.

He said that was getting into the area of welfare, currently a provincial responsibility.

256 WATERFRONT PROPERTIES

140' WATERFRONT
GRACIOUS HOME
LANDSCAPED GARDENS
Do you enjoy a panoramic view of the Sea? Do you enjoy watching the waves roll in to shore and small sailboats racing in the wind? Listen to the sound of the wind and waves as you sit by the fire in this lovely, well-kept home. 2 bedrooms on the main floor and 2 more in the basement make this home ideal for a retired couple or for family accommodation. Exciting sea views from the spacious living and dining rooms. A Master Bedroom with views and walk-in closets. Bright kitchen ideal for that housewife, who loves to cook. Lovely 4-pce. bath on the main floor with a 2-pce bath in the full high basement. The grounds are beautifully landscaped with separate garage and tool shed. All this and much more. All for $45,900. Phone:
BEV HIGHTON
385-7761 ANYTIME
—D.F.H.—

Prime Location — Close In
2 fine waterfront lots in Gordon Head, each 1½ ac. app. offering seclusion and magnificent views. Not often does an opportunity like this arise and now is the time to buy before prices start climbing. $29,500 each. Try our trade plan. Mrs. Murphy, Block Bros. Rlty., 477-1841 or 592-0731.

SOOKE $17,500
One bedroom cozy cottage plus guest cottage and separate garage. Year round boat anchorage. Good financing.
CAROLYN WELDON
388-4401, 598-1480
Shirley Philps' Homefinders Ltd.

SEAFRONT
2-acre estate type waterfront lots, some with pebble beaches. Only 20 miles from Victoria in the Sooke area. Priced from $7950 up, terms arranged. Call Bob Brotherston, Goldstream Properties Ltd., 478-6669, or res. 478-6750.

SOOKE $21,950
1 acre with 100 ft. waterfront plus lovely rustic 3-bedroom home with huge living room featuring a lovely fireplace. This is almost a give away price so hurry and call LILLIAN HENDY, Island Pacific Realty, 388-6231.

DREAM LOCATION
1.12 acres, partly treed, 185 feet of shoreline with good access, unsurpassed view. Now is the time to purchase for future development. 386-2111 BILL RATCLIFFE 656-4517 Montreal Trust

DOLPHIN BEACH ESTATES
MAGNIFICENT WATERFRONT AND VIEW LOTS
DOLPHIN AGENCIES LTD.
P.O. BOX 398, PARKSVILLE
PHONE 248-6156

DENMAN HORNBY WATERFRONT
Seaview lots and acreage from $3,000. Modern property development. 813 Fort. 382-7522

1¼-ACRE WATERFRONT LOT
Satellite Channel area. $26,500. Also ¾-acre view lot. Satellite Channel area. $11,000. 656-4192.

260 CONDOMINIUMS FOR SALE

BRAND NEW — OAK BAY
"THE UPLANDS GATE"
CADBORO BAY ROAD
FIRST TIME ADVERTISED
This lovely new condominium should be ready for occupancy within the next 3-4 months. However, since we have a limited number of suites, it might be in your interest TO ACT NOW. Purchase your own elegant suite under the B.C. Strata Titles Act. Some of the features are an abundance of amenities. Designed and engineered by an experienced and highly reputable Victoria apartment development company. PANORAMIC SEA AND MOUNTAIN VIEWS from top suites. Two-bedroom suites have extra 2-pc. vanity bathroom en suite. Extra large, enclosed private patio balconies for sun and fresh air. Security intercom entrances off Hamiota and Cadboro Bay Roads. Shared ownership of grounds and common areas. Ample storage facilities. Workshop area. Recreation lounge or meeting room. COVERED PARKING. Luxurious wall-to-wall HARDING CARPETS, choice of co-ordinated colours, over ⅝" high density polyfoam underlay. ARMSTRONG vinyl cushion floors in kitchen and bathrooms in decorator colours require no waxing. Highest quality plumbing appointments. De luxe custom-made vinyl finished cabinets with antique brass hardware. MODERN DE-LUXE ADMIRAL COLOURED KITCHEN APPLIANCES. A range that features a self-cleaning oven and a refrigerator-freezer that requires NO DEFROSTING. BUILT-IN ADMIRAL DISHWASHERS Complementary draperies with double track. Zone controlled clean quick electric heat in each room. LARGE HEAVY DUTY ELEVATOR TO ALL levels. Maximum soundproofing includes concrete floors and DOUBLE WALL INSULATION between suites. Pressurized corridors for continual fresh air. QUALITY CONSTRUCTION GUARANTEE. B.C. Government homeowner applied against taxes for each suite. QUALIFIES FOR B.C. GOVERNMENT $5,000 SECOND MORTGAGE TO ASSIST PURCHASE IF NECESSARY. Assistance in obtaining first mortgage financing if required. CONTROLLED DEVELOPMENT TO ENSURE YOUR SATISFACTION.
1-BEDROOM SUITES $16,500-$22,000
2-BEDROOM SUITES $22,500-$28,000
TRADE IN YOUR PRESENT HOME
Call J. B. YOUNG, 658-8594 or 383-4124 anytime.
PARK PACIFIC INVESTMENTS LTD.
(The people who built the "ANCHORAGE" condominium on Beach Drive)

A NICE PLACE TO LIVE
Move into an easier way of life by seeing this Beach Drive luxury strata title residence. This delightful suite features two bedrooms, two full bathrooms, luxurious carpeting, gourmet electric range, automatic dishwasher, large frost free refrigerator and many other de luxe appointments. Let us show you this outstanding unit and explain the advantages of strata title occupancy. All the pleasure of your own home with very few of the responsibilities. Offered at $33,000.
J. C. (Cliff) GAY
592-4633 386-2111
MONTREAL TRUST

LAMPSON COURT
$500 DOWN
3-bedroom Townhouses. Monthly payments to qualified applicants lower than rent. Phone:
Mr. Waring 382-2159

BEACH DRIVE
BACHELOR SUITE
Delightful sea view suite with fridge, stove and dishwasher. Great for single person. Opposite marina. KEN HENDERSON, 385-9741 or 382-6794. J. A. Henderson Realty Ltd.

OAK BAY AVE. AND NEWPORT, 2-bedroom suite, 1½ bathrooms, de luxe Moffat appliances including dishwasher and garburator. $28,900. 598-1152.

265 HOUSES WANTED TO BUY

A GOLDEN OPPORTUNITY
If you have a two-bedroom home with dining room, basement preferred, and it is located in a nicely treed "settled in" area — I HAVE THE CLIENT WITH $25,000 to $30,000 CASH. Please Phone:
B. E. JEFFERY 598-3321
Mears, Whyte & Gower Ltd.

I WILL BUY YOUR OLDER HOME if it is in need of repair. Have renovation crew ready to go to work NOW. For immediate inspection and fast action call my agent Mr. Bill Hodgson, 385-2458. Byron Price & Associates Ltd.

DESPERATE!
Do you have a gracious older home with 5 bedrooms around Oak Bay, Uplands or Fairfield up to $65,000. I have a genuine client. Call now. No obligation. Mrs. V. Roberts at 592-2171 or 382-8117, Newstead Realty Limited.

HIDEAWAY
Good clean home with 2 or 3 bedrooms, away from main roads. 1 to 5 acres with some trees giving seclusion. Will pay up to $35,000. Saanich or Central Saanich preferred.
386-2111 BILL RATCLIFFE 656-4517
MONTREAL TRUST

HAVE CLIENTS WHO WISH TO purchase a 2-Bdrm. home. Must have large living room with separate dining room, basement not necessary. In high Quadra-Doncaster or Oak Bay. Call RUSS McDOWELL 386-3231 or 382-7930.

WANTED
Painter and decorator with capital to invest wants 2 or 3 bedroom older homes, with or without basement, any area. Please contact ED JUPP 385-2481 or Res: 658-5383. Swinerton, Stewart Clark, Ltd. 1318 Blanshard Street

NORTH OAK BAY
Low traffic count areas, 20 or more bedrooms, basement required for searchers of PEACE and QUIET! All price ranges considered. List today with JOHN RUSSELL, 386-2955 or 592-3248. Mayfair Realty Ltd.

PLEASE HELP ME FIND THE following properties for my waiting clients: 3-Bdrm. home, Esquimalt area plus duplex in Esquimalt or Oak Bay. ALBAN BOWES, 479-5693 or 386-3231.

HOME WANTED
In Gorge area between Tillicum and Admirals. $20,000 to $23,000. Possession either immediate or within 90 days. Please call GEORGE WALL, 386-2955, Mayfair Realty Ltd.

CLIENT REQUIRES A SPACIOUS, gracious, older home in Oak Bay, $55,000-$75,000. This may be your opportunity for a quick, painless sale. Please call Mr. or Mrs. MacClement, 477-1841. Block Bros. Realty.

PLEASE CAN YOU HELP
My clients need a large older home (5 bedrooms) prefer Oak Bay High School area. Around $25,000. Call JOYCE MILLER, 384-8001 or Res. 477-6161 (res.) Broadview Properties Ltd.

I HAVE A BUYER MOVING TO town who requires 2 or 3-bedroom house, $20,000 to $25,000. Close to school. Call 384-8001 Broadview Properties or 592-3242 PAULINE BROOKES.

Guarantee: If your property is under $15,000 and can be fixed up for resale my client will buy it for cash to you. Any area. BEN GREIG — 386-3231, 477-8241 BLOCK BROS. REALTY

WANTED: RANCH STYLE 3-bedroom house around $30,000. Gordon Head; Cadboro Bay. Electric heat preferred. Lge. cash payment. Call Marj Napper 477-1841 or 592-9554. Block Bros. Realty.

I WILL BUY YOUR 2 OR 3 BEDroom home immediately for cash if it's suitable for rental purposes. For fast action call my agent J. ROGERS at BLOCK BROS. REALTY anytime. 386-3231.

WANTED FOR CASH OR CASH TO Mtge., 2 or 3-Br. homes. Bsmt. and garage preferred but not essential. $18,000-$25,000. Jerry Hubert, 382-2740 or 477-1841. Block Bros. Realty Ltd.

Family of 4 need 3 B.R. bsmt. home nr. elem. sch. Gordon Hd. or Hi Quadra area, $25 - $28,000. Good down payment. Mrs. Fraser, Block Bros., 477-1841 or 477-1411.

WANTED IN FAIRFIELD, OAK Bay or Gordon Head, 2 or 3-BR homt. Cash. M. Braithwaite, 384-9305. Res. 592-0638. Financial Survey Ltd.

WANTED: IN GORDON HEAD OR Oak Bay, 2 or 3 bedroom house with basement. Between $25,000-$30,000. Private. No agents please. Victoria Press Box 127.

4 OR 5 BEDROOM SEAVIEW home in Oak Bay or Saanich for family of a Victoria businessman. ALF PORCHER, 386-2955, Mayfair Realty Ltd.

WANTED 1-3 BEDROOM HOME, basement preferable. Reasonable, under $10,000. Private only. 385-8806.

PRIVATE PARTY, SEEKING older home. 383-5986.

SMALL HOUSE, OAK BAY, ROUND United Church, from owner. 383-5459.

268 LISTINGS WANTED

HAVE CLIENT—WILL BUY
I need a 3-bedroom, full basement home — 8-12 years old in the Glanford, Marigold or Blenkinsop area. Must have carport. Up to $26,000.
DAVE DAND
385-7761 OR 386-0934
D. F. Hanley Agencies Ltd.

REQUIRED 2 OR 3-BEDROOM home for cash client. With basement. Between $18-22,000. Mr. Dyer, 384-8001, Broadview Properties Ltd., anytime.

LISTINGS WANTED IN
Langford, Colwood, Metchosin Area
REX HUGHES AGENCIES LTD.
478-1729

2 (OR 3) BEDROOM HOMES IN Rockland or Oak Bay. No obligation. Leverton Rlty., 385-8012.

270 EXCHANGE REAL ESTATE

TRADE
1ST MORTGAGE
$50,000 — 10½ Per Cent
3-yr. Term
For
House
Revenue
Land
Call N. E. HYDE
Woodley Estates Ltd.
852 Fort St.
388-7361

TRADER FERN SAYS:
Invite me to your home and let me explain our trade program. Whether you need a SMALLER OR A LARGER HOME, REVENUE OR BUSINESS LOCATION, the equity in your present property could be the key to a more suitable residence. WITHOUT OBLIGATION PHONE FERN COLOMBIN, OFF. 386-3231, RES. 385-3033.

VERSATILE: THESE TWO RESIDENCES on ¼ acre, Gorge area, were listed at $33,900, now $32,500, privately. Accept acreage to $10,000 (clear title) plus $5000 cash down or good covenant can increase mortgage. Owner, 386-0566, 740 Newbury.

WATERFRONT ACRE AT WILLIS Point, as down payment on up-island house and acreage or offers. 385-8055.

271 LOTS FOR SALE

MILL BAY SEAVIEW LOTS
Close to Trans-Canada Highway and seafront. Community water supplied. All lots more than 12,000 sq. ft. Some trees. Can be purcahsed with low down payment over 5 years. Financing arranged for builders Spec. homes. From $4,000. Contact:
FRED HALEY
Office 748-8105 Res. 746-5850
Canada Permanent Trust
P.O. Box 437
Duncan, B.C.

SIDNEY, LOTS
SKYLARK LANE
5 excellent level, cleared lots. Sewers. Storm drains. Dead-End Blacktop Road. 67x120. Asking $6,500 each.
Call Cec Pearce, 385-8771 anytime
Brown Bros. Agencies Ltd.

COLWOOD ACREAGE LOTS
2-acre lots with fabulous sea, mountain and valley views, only $7,500 each. Other lots view or parkland with tremendous trees of many varieties. Call
MRS. W. McKEAGE — 479-5868
Island Pacific Realty 388-6231

LOTS
Good lots, some treed, ready to build, perc. tested, paved road and water. Exceptional value at $5,500. Call GEORGE CHAN, 386-2955 or 386-9416. Mayfair Realty Ltd.

1.6 ACRES ON WEST SAANICH RD. close to Observatory. Terms. Price $9,000
MRS. ELLIOTT — 385-2481
Swinerton, Stewart Clark Ltd.
1318 Blanshard St.

$5,500 LOT ON CITY WATER AND pavement. Handy to school and open space for children to play. In COLWOOD. Terms available. ALF PORCHER, 386-2955. Mayfair Realty.

CORDOVA BAY
Beckton Road, off Walema. $7,500, with terms. Perc tested. 592-0711. Monarch Holdings Ltd.

UNLIVABLE OLD SHACK ON NICE lot near Holland and Hastings. Might be okay for storage, $3950 full price. $395 down. 478-4411.

DUPLEX SEWERED LOT IN GORdon Head. 95x102. Open to offers. Call Harold Ware at Gardner Realty Ltd. 385-7721 or Residence 598-4358.

LOVELY LARGE LOT, LANGFORD. Perc tested. $5,200. Ruby Holden. 642-5654 or 478-6669, Goldstream Properties.

EBONY TERRACE OFF ARbutus, serviced lot, $10,300. Hendriks Construction. 477-4227.

120'X70' LOT, LEVEL, FERTILE. Blenkinsop Rd. $5000. 477-2888 or 477-4573.

WORTH INQUIRY, 4 FULLY serviced 63'x120' lots in Sidney. 656-1073 or 656-2904.

.9 AND 1.2 ACRES, $3,900 - $4,000. 8 miles to city. Perc tested. Treed. On Woodridge. 598-5701.

SEWERED LOT 66X134. EASY TO build on. Few trees. 940 Violet St. $8,000. 386-8001.

TWO CHOICE
LIGHT INDUSTRIAL LOTS
1—Over 11,000 sq. ft. on Kings Rd., just off Douglas St. A face lifting is in the offing for this whole area. Excellent buy at $39,950.
2—Nearly 11,000 sq. ft. on Rose St. near Woodwards. Try your offer on the asking price of $29,900.
Duplex zoned level lot in Langford $5,700.
Lovely treed, fully serviced lots on a quiet street in Sidney. Priced from $5,950 to $6,500.
For more information on any of the above, please call:
DAVE TAYLOR or BILL SIDHU
382-4251
RITHET AGENCIES LIMITED

NOW SELLING
SEAWOOD TERRACE
Off Ferndale at Tyndall
17 BEAUTIFUL LOTS
Seaview
Trees
Seclusion
N.H.A. approved
$9500 — $14,600
plus
¾ acre waterfront
DRIVE OUT AND SEE
For more info.
OLYMPIC HOMES LTD.
Don Butler Peter Margetts
386-8385

SAANICH PENINSULA
1—2.5 acres of level viewland, overlooking Woodwyn Valley, partly treed, good drainage. Price $15,000 — Terms.
2—1 acre of beautifully treed parklike land in lovely Ardmore area. Perc. tested. Price $7,500.
3—½ acre choice building lot, in area of quality homes, perc. tested, piped water, paved road, storm drains. Price $8,250 — Terms.
385-3435 AL VICKERS 652-2266
P. R. BROWN & SONS LTD.

COUNTRY PROPERTY
FOUR (4) lovely big VLA LOTS. THREE of these lots have a delightful YEAR-ROUND UNPOLLUTED STREAM, in the property. Only 4 miles from Town and Country, with THETIS LAKE PARK a few minutes walk away. Lots 14, 15, 16 and 20 on Marler Drive off Highland Road, off Trans-Canada. Water and hydre to each lot, and all percolate, $6,900, with good terms. For information call: 384-8126 DESMOND HOLMES 478-122 PEMBERTON, HOLMES LTD.

MADRONA RIDGE
Distinctive Homesites on Beautiful Triangle Mountain
—City water, perc. tested, treed.
—Commanding views of city, Straits and Olympics.
—15 minutes from town.
—2 miles from Colwood Shopping Centre.
—Fulton Road off Sooke Road.
658-5713

TOWN OF SIDNEY — ON SEWER, $4,500.

HAPPY VALLEY ROAD — nearly ½ acre on transportation. Close to schools and shops, $5,500.

LANDS END ROAD — Nicely wooded .85 acre secluded and near the water, $13,500.
385-9741 FRED SUTTON 658-5104
J. A. Henderson Realty Ltd.

MAKING PLANS FOR YOUR SUMmer hideaway? 2 sites available at Kemp Lake.
1—Gently sloping treed lot 95'x162'. Excellent Bldg. site. Low down Pmt. $3,000.
2—100 ft. lakefront—trees, seclusion, almost 2½ acres. $7,700.
Live in a trailer and build at leisure. Marguerite Schill, 477-6593. Block Bros. Realty Ltd., 477-1841.

CENTRAL SAANICH
LOW DOWN PAYMENT
Lot — in new subdivision, heavily treed, curbing complete, street newly paved, already to start building, near schools — 15 minutes from downtown Victoria. Full price $7,750.
385-9741 BOB GIBSON 658-5153
J. A. Henderson Realty Ltd.

SHAWNIGAN LAKE LOT
66x284, ONLY $3,300
This lake view lot is situated at the quiet east end and very close to lake access. May be purchased with very low D.P. and easy terms. For further info. call LARRY M. BROOKS, 383-6113 (Anytime).
PEMBERTON, HOLMES LTD.

METCHOSIN ON CITY WATER

1 acre	$5500
1½ acres	$7500
2 acres	$9700
3 acres	$11700

Not on city water
2 acres $6500
Rex W. Hughes, 478-5211 or Rex Hughes Agencies, 478-1729.

SECLUSION
Build your retreat on this 2.10 acre lot with a beautiful sea and mountain view in Metchosin. Nicely treed, roads all in. Perc. tested. Trades or terms to realistic price of $8,500.
477-5738 OWEN COVIELLO 386-1361
Canada Permanent Trust

$7,500
Beautiful scenic view lot approx. 10,000 sq. ft. near Lakehill School. Quiet cul-de-sac location.
Call
384-8126 MR. GREENE 385-0795
PEMBERTON, HOLMES LTD.

VAST SEA VIEW
Three blocks to beach, ½ acre, front on paved road, 218 ft. Perc tested, three blocks to school. Its a bargain at $9,750. Phone: MABEL CRACK 652-1412 or 385-7761 24 hrs.
D. F. Hanley Agencies Ltd.

DUPLEX LOT
For only $6,600, among new homes, level, sewer available, room for two 1,000 sq. ft. units.
Phone Phil, 386-7521
BOORMAN INVESTMENT CO. Ltd.
1111 Government Street

YOUR OWN PARK
of scrub oaks and natural sloping land. This 4-10 acre lot is on a quiet crescent in the Mt. Douglas area. Priced only $10,900.
385-9741 STAN TRONT 477-2829
J. A. Henderson Realty Ltd.

GORDON HEAD
Lovely treed building lot on Arbutus Rd. Some sea glimpses. Fully serviced. $11,500.
AINA MELDERIS
388-4401 384-6661
Shirley Philps' Homefinders Ltd.

SEWERED LOTS
Several choices in a very good area, close to shopping centre and schools. Priced $6,900 and up. Underground wiring; ready to build on. Call Ron Crow, 386-7545, Island Homes Ltd.

SIDNEY LOT WITH WATER AND sewer, paved road, ready for building 69x143 desirable location. $6,950.
386-2111 D. BECKNER 598-1391
Montreal Trust

SIDNEY, NHA LOT
Fully serviced, on paved road, suitable for duplex or single family dwelling. $6,000, terms available. R. Martman, 479-7151, res. 656-2040. Slegg Bros. Realty.

LAKE COWICHAN — 4 ADJOINing building lots, city water, paved roads, sidewalks. Handy to all schools, stores. Suitable for mobile homes. $1,500 each, terms to suit you. 112-749-3161 after 6 p.m.

HORSES — 1.64 ACRES
4 MILE CIRCLE, all pasture, all properly fenced. SNAP for a quick sale. $10,000. Good building site. Call ALLAN KLENMAN 382-7276 Town and Country Realty Ltd.

LOT FOR SALE IN SOOKE. Centrally located near stores and laundromat, 80'x150', $5500, $3000 down. Remainder in monthly payments. 642-3393, 2097 Church Road.

GORDON HEAD — LEVEL TREED lot with sea view. Area of new executive homes. $11,500. GLADYS MILLER, 385-9741 or 384-3533. J. A. Henderson Realty Ltd.

LANGFORD, LEVEL LOT, 75'V326'. Perc tested, city water available. Buildings 60'x32' and 16'x40' electricity installed. 651 HoyLake Ave. Interested phone 743-2958.

LOT FOR SALE JUST NORTH OF city limits, area approximately ten thousand square feet. Sanitary and storm sewer available. Phone 592-4792.

1.2 ACRES IN SOOKE AREA. 300 ft. road frontage on Polymede Rd., with stream running through back of property. Open to all offers. 479-1987.

ROCKLAND AREA
By owner, 2 lots on all city services, each $9,800. 384-2751.

LARGE LOT IN COLWOOD AREA. Asking $5500. 478-2998.

273 PROPERTY FOR SALE

AGRICLTURAL LAND
DOOLEY RD.

1. 3.60 Acres	Full	Price	$10,000
2. 3.60 Acres	Full	Price	9,500
3. 5.53 Acres	Full	Price	13,500
4. 5.53 Acres	Full	Price	13,500

STELLYS X RD.
19.70 acres with older 4-bedroom home. Land is mainly cleared. Ideal for farming or ranching. Full Price $75,000

PROSPECT LAKE ROAD
19.53 acres of park like land. Lightly treed with frontage on both Prospect Lake Road and Viaduct. Full Price $35,000.

TERMS CAN BE ARRANGED ON ANY OF THE ABOVE PROPERTIES.
C. M. (Bud) FORBES
386-2111 Res. 652-2950
MONTREAL TRUST

NINE
ACREAGE LOTS
WITH WATER

7.1 acres	$10,500
5.5 acres	$8,900
4.6 acres	$8,500
2.4 acres	$5,500
8.8 acres	$12,500
2.5 acres	$5,950
2.1 acres	$5,500
3.0 acres	$5,950
4.5 acres	$8,500

Situated close to Mill Bay, 20 per cent down.
Woodley Estates Ltd.
852 Fort St.
N. E. Hyde, 388-7361

1. VLA PROPERTIES
I have several good open properties half acre to 5 acres. Qualified for VLA. Price $3,500 to $4,500 per acre. Some good homes on half acre to 1 acre, ranging from $16,000 to $29,500 with and without basement. They qualify.
2.—6.6 acres. $16,000. ALBERT HEAD on Duke Rd., well drained, treed acreage, 550' frontage, divisible into three 2-acre lots, some merchantable timber. A bargain.
3.—17 acres. Albert Head. Long Rd. frontage on water line, $2,600 per acre.
384-4962 D. L. Macdonell 388-5555
B.C. LAND

HIGH RISE ZONED
5 ACRES IN CITY
With 400 feet waterfront, fully serviced. This could be developed as an apartment-marina complex. Bargain priced at $3.25 sq. ft. R. Martman, 479-7151, Res. 656-2040.
SLEGG BROS. REALTY

APARTMENT ZONED LAND
CITY OF VICTORIA
60,000 sq. ft., fully serviced, in excellent location, $150,000. Suitable terms can be arranged. R. Martman, 479-7151, Res. 656-2040.
SLEGG BROS. REALTY

WATERFRONT, ACREAGE LOTS, FARMS
Call "land specialists" 743-5525
Malahat Realty Ltd.
Cobble Hill, B.C.

5.21 ACRES IN SAANICH. HALF cleared, $15,000 with low down payment. Call owner in Cobble Hill, 743-2723.

4 MILES FROM TOWN. 79'X126', good holding property, $4950. 386-9536.

274 PROPERTY WANTED

WANTED WOODED ACREAGE ON WEST SAANICH RD. $25,000 SPOT CASH. PETER BROWN OF ARTHUR E. HAYNES LTD., 386-3271, 658-8168.

ALL CASH!!
GOOD BUILDING LOTS IN COLWOOD — METCHOSIN READY TO BUILD ON. MALEN CONSTRUCTION CO., 477-5449 ANYTIME.

WANTED
Building lot, approximately ½ acre. Gordon Head, High Quadra, Glanford. Any good residential district with bus service. Call Don Message. 477-3715 or D. F. Hanley Agencies Ltd. 385-7761.

IF YOU HAVE A BIT OF LAND or building lot sitting around eating up taxes, and it can be built upon immediately, please call me as my builder is ready to go. Don Robertson, 385-9765. Charman Pacific Realty Ltd.

GENUINE BUYER REQUIRES approximately one acre zoned or able to be zoned for Condominium or Town Houses. Phone GRAY LAITE Res. 592-3524, office 386-1361. CANADA PERMANENT

SAANICH PENINSULA
Large or small acreage or farms required now from Gordon Head North also require swamp land with small stream for specific clients. Mr. Hamilton. Block Bros., 386-3231.

CLIENT WANTS COTTAGE WITH 2 acres of land suitable for keeping a horse. Langford-Metchosin or Sooke area. If you have this please call 384-8001. JESSIE McGRATH, Broadview Properties Ltd.

WANTED
Reasonably priced lots, acreage, or apartment property. Kasapi Construction Co. Ltd., 386-6191.

HELP! YOUNG COUPLE DESperately want building lot. Not too far out or will trade our equity in our 2-bedroom house. No agents. 383-0904.

WANTED: ACREAGE FOR FARM purpose, Saanich Peninsula preferred. Private party. Victoria Press Box 110.

Vickery and Sons Ltd.
LOTS OR ACREAGE IN ANY AREA.
592-6149 592-6622

BUILDING LOT WANTED
Cash or terms. Please phone 386-1517 or write 960 Southgate Street, Victoria, B.C. No Agents.

WANTED, OCEANFRONT PROPerty. Private. Cash. Victoria Press Box 483.

280 ACREAGE FOR SALE and WANTED

ACREAGE
8.13 acres, North Saanich, all in pasture. Rural area. $26,800, terms.
10 acres, North Saanich, 2 blocks from the sea. Pasture, stream and tall trees. On city water. $32,500, terms.
5 acres North Saanich, three in pasture, remainder treed seclusion, on city water. $16,300, terms.
17 acres North Saanich. 12 in pasture, Secluded area. Ideal for horses. Good road frontage for future development. $59,500 with terms.
7 acres North Saanich, 4 in pasture remainder in tall trees, secluded area. $24,500 with terms.
7.65 acres Central Saanich, Lochside Drive, densely wooded Valley view, $21,500, terms.
14 acres Saanich, Bear Hill Road. Mostly wooded. Real value at $30,000.
For property on the peninsula
CALL: BOB HAGUE, 385-7761 (24 hrs.)
D. F. Hanley Agencies Ltd.
3293 Douglas Stret

CENTRAL SAANICH
(A) 10 ACRES —
PANORAMIC VIEWS
Mostly cleared, sloping land, drilled well, ideal for livestock. Asking $32,000 — Terms
(B) 11.8 ACRES —
TREED SECLUSION
Small creek and pond enhance this beautifully treed land for that country estate. Asking $32,000 — Terms
385-3435 AL VICKERS 652-2266
P. R. Brown & Sons Ltd.

38 ACRES, WALLACE DRIVE. Well below going price. 37 ACRES WITH 5-BDRM. HOME, barn etc. West Saanich Road in six-mile circle. GILBERT W. CALVERT, 478-5472, 386-3231. Block Bros. Realty Ltd.

3 ACRES. METCHOSIN. HIGH treed land with possible views. 340' frontage. $7200. Shirley Wilde of Rex Hughes Agencies, 478-1729 or res. 478-2459.

ACREAGE FOR SALE?
Large or small, with or without home Building lots, etc. Call GEORGE CHAN, the specialist in Land. 386-2955. Mayfair Realty Ltd.

COUNTRY AND VALLEY, ½ acre lot, city water, perc. tested, $6,000. 15 minutes to town. Selwyn and Rainville. 382-1436.

1 ACRE AT SHAWNIGAN LAKE with drilled well and perc tested. Full price $7,500. Try your down payment. 743-2827.

2.5 ACRES ON GILLESPIE ROAD, high wooded with seaview, $10,000. J. G. McCormack, 479-6030. Newstead Realty Ltd., 382-8117.

LOOK! 6½ PER CENT INTEREST 38 acres, cleared, spring on property, $30,000 to handle. 656-4192.

1 ACRE LOT WITH BARN AND fruit trees, sea view, $9,500. Terms. 388-4840.

20 ACRES
of view property, 2 miles north of Mill Bay in a rapidly expanding area. 2nd growth timber. Close to Trans-Canada Highway. Large road frontage. Ideal for any number of uses, or sub-division. Can be purchased with a low down payment. Full price $25,000. Call
FRED HALEY
Office 748-8105 Res. 746-5850
CANADA PERMANENT TRUST
P.O. BOX 437
DUNCAN, B.C.

METCHOSIN
THREE ACRES
Rocky and nicely treed three acres with views front and back. 333 ft. fronting on Latoria Road with depth of 346 ft. City water, telephone, power, and bus passes property. Full price only $7,500. Cash offers considered. Phone GEORGE LEE, P. R. Brown & Sons Ltd., 385-3435 or 478-1903.

2-ACRE LOTS
METCHOSIN
See our ad on today's financial page for full details.
RUBICON INVESTMENTS LTD.
478-1974

MILLSTREAM AREA, BY OWNER, 2.2 acres, 2 bedroom, no basement modern home, all electric, living room and large kitchen with eating area. 3-piece bath. Also small cottage, 3-stall barn, large and small hen house. Clear title. $21,300. Good terms. Trade-in and paper considered. 384-5827.

$800 PER ACRE
28 acres. Some marketable timber. Good road, phone by, Hydro near. Holding property or ranch. Terms. Call ERNIE LEE, Res. 658-5447 or 479-1667 (24 Hrs.) J. H. Whittome & Co. Ltd. Royal Oak Branch.

285 UP-ISLAND PROPERTIES

MILL BAY
New full basement sea view home on level corner lot in quiet location within walking distance to stores and sandy beach. Two blocks from public transport and Trans-Canada Highway. Level entry to thru hall and large living room with brick fireplace and feature wall. Family kitchen, and large bedrooms. Shake roof with roof-line carport. Sundeck. Extra plumbing, utilities and roughed-in fireplace in basement. Must be seen to appreciate this dollar value. Price $23,150 with low, low down payment. Call:
FRED HALEY
Office 748-8105 Res. 746-5850
CANADA PERMANENT TRUST
P.O. BOX 437
DUNCAN, B.C.

CHEMAINUS, NORTH COWICHAN
17.5 acres, beautifully treed, older house. Value in land. Ideal country estate potential.
3.79 acres near golf and ocean, all services.
3 Sewered lots. $3,000 each or 3 for $8,850.
GRAY LAITE — Res. 592-3524
Office 386-1361
CANADA PERMANENT

SEA VIEW LOTS
—Second phase of Mill Bay subdivision now ready for sale.
—Close to sea, transportation and schools.
—Serviced.
—Ideal for retirement.
—From $4,000, $5,300 with easy terms.
MARGARET WILSON, 386-3231. Block Bros. Realty Ltd.

—Mill Bay $23,500.
—New 3-Bdrm. home with 1,050 sq. ft.
—Full Bsmt. with finished room.
—Large SEA VIEW lot.
—Select your own coloring in carpets.
MARGARET WILSON 386-3231. Block Bros. Realty Ltd.

PARKSVILLE MUNICIPALITY 10¼ acres, $12,000. 42 acres, access to ocean, 2,000 ft. creek through property, steelhead pools, coho spawning, three miles from Parksville, $48,000. 2-20 acre parcels, Qualicum Bay, $15,000 each. Parksville, Box 39.

GOOD INVESTMENT, 9.38 ACRES seaview. 2 homes. 1 rented $75 other $125. Property will pay for itself. Low down payment. Full price $25,000. Chemainus 246-9825.

1500 FT. WATERFRONT
5 ac. unspoiled beauty on protected bay, 25 mi. north of KELSEY BAY. $20,000. Call 656-4000 or 656-2427. SAANICH PENINSULA PROP. LTD.

290 FARMS FOR SALE and WANTED

80 ACRE FARM
2½ miles from Duncan. Suitable for horses or small beef operation. Large barn. Modern 3-bedroom home. Full basement. Automatic Oil Heat. Full price $48,000. Phone Charles McCrory, Island Homes Ltd. 2504 Douglas St. 386-7545 res. 385-8390.

293 GULF ISLANDS PROPERTIES

SALT SPRING ISLAND
$26,500
Fantastic lakeside property. Almost 3 acres with 260' waterfront. Piped water and well. Without doubt the finest view on the lake. Call CONNIE WEYLER for details, Island Pacific Realty Ltd. 388-6231 or Res. 592-1961.

2 ACRES ON SALT SPRING, water, power, perc. barn and fruit trees. $6,750. Down payment $2,750 or small mortgage paper. 537-2422, Ganges.

NOTICE TO CREDITORS
ELMER OSCAR MOXHAM, formerly of 1687 Pear Street, Victoria, B.C., Deceased
NOTICE IS HEREBY GIVEN that creditors and others having claims against the estate of the above deceased are hereby required to send them to the undersigned Administratrix at 505 — 645 Fort Street, Victoria, B.C., before the 23rd day of February, 1971, after which date the Administratrix will distribute the said estate among the parties entitled thereto, having regard only to the claims which she then has notice.
YVONNE MAUNDRELL, Administratrix
By:
SULLIVAN, SMITH & BIGELOW
Her Solicitors

NOTICE TO CREDITORS AND OTHERS
ESTATE OF AGNES MITCHELL
Notice is hereby given that creditors and others having claims against the estate of the above-named deceased, who died at Victoria, B.C., on October 24, 1970, are hereby requested to send them, properly verified by Statutory Declaration, to the undersigned at 302 Royal Trust Building, Victoria, B.C., before the 24th day of February, 1971, after which date the Administrator will distribute the said estate among the parties entitled thereto, having regard only to the claims of which he then has notice.
And all persons indebted to the said estate are required to pay their indebtedness to said Administrator forthwith.
DATED at Victoria, B.C., this 18th day of January, 1971.
Official Administrator
for the County of Victoria.

NOTICE TO CREDITORS AND OTHERS RE: ESTATE OF FREDERICK ARTHUR BANKES, DECEASED.
NOTICE is hereby given that creditors and others having claims against the Estate of Frederick Arthur Banks, deceased, late of Glenshiel Hotel, 606 Douglas Street, Victoria, B.C., are hereby required to send them to the undersigned Executor at P.O. Box 580, Victoria, B.C., before the 1st day of March, 1971, after which date the Executor will distribute the Estate among the parties entitled thereto, having regard only to the claims of which it then has notice.
DATED the 22nd day of January, 1971.
THE ROYAL TRUST COMPANY,
Executor.
HARMAN & COMPANY,
No. 540, 645 Fort Street,
Victoria, B.C.,
Solicitors.

NOTICE TO CREDITORS
IN THE MATTER OF THE ESTATE OF NORMAN ROBERT KENNEDY, DECEASED.
NOTICE is hereby given that creditors and others having claims against the estate of Norman Robert Kennedy, deceased, who died at Victoria, British Columbia on the 13th day of January, A.D. 1971, are hereby requested to send them to the undersigned solicitor and executor, at Suite No. 201 Broughton Building, 1012 Douglas Street, Victoria, British Columbia before the 1st day of March, A.D. 1971, after which date the Executor will distribute the said estate among the parties entitled thereto, having regard to the claims of which he then has notice.
Dated at Victoria, British Columbia, this 22nd day of January, A.D. 1971.
PATRICK J. SINNOTT
Solicitor and Executor.

Turner Decision

Bail Bill Amended

By BRUCE LOWTHER

Ottawa has changed two proposed laws which Canadian police chiefs said last fall could defeat police power to deal effectively with the criminal element, The Daily Colonist learned Thursday.

The disclosure was made by Victoria Chief J. F. Gregory, chairman of the law amendments committee of the Canadian Association of Chiefs of Police, on his return from a two-day meeting in Ottawa of the association executive.

Gregory said the chiefs feel the result of the changes, announced by Justice Minister John Turner, is a national bail reform bill that is "a practical piece of legislation and a very humane approach to a particularly pressing problem."

★ ★ ★

The chiefs spent most of one day with Turner, who introduced the bail bill last summer, intending to press suggested changes put forward by the association's 1970 convention last September in London, Ont.

They found he had already acted by submitting an amended bill to Parliament last week and the amendments covered most of the suggestions.

Gregory said Ottawa is not changing the chief goal of the bill — reduction of the time that people spend in jail before their first court appearance and then before trial — and added the chiefs had not asked for changes there but had voiced unanimous support.

Ottawa's new moves, he said, were in a section which forced police to decide on the street whether to lock up a person or give him an order to appear in court on a certain date.

Police at all levels across Canada had criticized this proposal for several reasons — identity, evidence, possible new offences and failure to appear on the required date.

In addition, the section indicated the arresting officer might be subject to civil action if the arrest was proved unreasonable, improper or not in the public interest.

★ ★ ★

Gregory said Turner disclosed changes to overcome all those objections. The amended bill says a peace officer shall not arrest a person without warrant for an offence, unless that officer has "reasonable and probable grounds" to believe these things are needed to satisfy the public interest:

● Establishment of the person's identity

● Securing or preserving evidence.

● Preventing a new offence, or continuation or repetition of the old one.

Gregory said the amended bill also allows a peace officer to act if he has "reasonable grounds" to believe the person won't go to court unless he's arrested.

And the same section has one other amendment — the peace officer "is deemed to be acting lawfully and in the execution of his duty" unless a person claiming otherwise can prove his claim. That means the onus in cases of civil action against peace officers remains with the accused.

★ ★ ★

Gregory said the second change announced by Turner was to a section which made failure to appear in court a summary conviction matter, with lesser penalties than in the present case of indictable offence.

The amended bill makes such failure either a matter for indictable or summary action, depending upon circumstances.

Canada's police chiefs had feared a definite reduction in penalty for failure to appear in court could mean a huge increase in the number of outstanding warrants, forcing police to spend a greater proportion of their time in seeking the missing instead of enforcing the law.

★ ★ ★

Gregory said the meeting with Turner left all chiefs present satisfied with the entire bill.

"There was no complaint from any area to my knowledge," he said.

UVic Alma Mater President

'Non-Radical' Winner

By DOUGLAS ROWE

A twenty-year-old political science student who describes himself as a "non-radical" was elected president of the Alma Mater Society of the University of Victoria in a general election Thursday.

Ian McKinnon, of 2944 Queenston, Saanich, polled 420 of a total 1,452 votes cast in a close win over more radical runners-up Russell Freethy and Ron Armstrong.

In another ballot, UVic students indicated they want an expanded Student Union Building, but are unwilling to pay for it.

Eighty-five per cent of the students who voted said they wanted an expanded SUB but only 54 per cent were willing to pay the extra $5 AMS fees the expansion would require.

It was the second time a referendum for SUB expansion failed to attain the necessary two-thirds majority. Students defeated a similar motion in March, 1970.

Other students, council officers elected Thursday were Deryk Thompson, vice-president; Keith Gibbs, academic affairs chairman; Paul Malnarich, treasurer; and Pat Dunae, communications director.

The closest balloting was for academic affairs chairman, where Keith Gibbs won out by 21 votes over Bill Dougan.

Only about 29 per cent of UVic's estimated 5,000 students turned out to vote.

A second referendum, this one for clarifying revisions to the AMS constitution, passed with 69 per cent of the vote.

McKinnon, who attends university on a traineeship from The Bay, told the Colonist in an interview Thursday night that in most issues he tends to align himself with "authority figures."

During his campaign, he referred to himself as a "non-radical." He will succeed Robert McDougall, who was also elected on a conservative platform.

"I wouldn't go against the administration," McKinnon said. "I'm an administrative type of person myself."

McKinnon did say that in the current contract disputes at UVic he was "in full support of the faculty."

"I intend to talk to (UVic president) Partridge immediately in order to get a wider scope on this affair."

"I want to test to see how much student support we have," McKinnon said. "Then we'll know how far we can go."

McKinnon said he really wanted SUB expansion in "some form. I intend to bring it before students again before long. We need more space."

★ ★ ★

McKinnon also said that he intended to give full support to course unions — student unions set up according to fields of study.

"(Academic affairs chairman) Keith Gibbs is very active in course unions. I expect to see the whole council turning in that direction."

McKinnon also said that he intended to refuse the $1,400 salary the AMS pays its president.

NOTICE TO CREDITORS
DOROTHY MILDRED WHYTE, formerly of Richmond Heights Private Hospital, 3690 Richmond Road, Victoria, B.C., Deceased.
NOTICE IS HEREBY GIVEN that creditors and others having claims against the estate of the above deceased are hereby required to send them to the undersigned Executor at P.O. Box 1174, Victoria, B.C., before the 26th day of February, 1971, after which date the Executor will distribute the said estate among the parties entitled thereto having regard only to the claims of which it then has notice.
YORKSHIRE TRUST COMPANY,
Executor.

NANAIMO HIGHWAY DISTRICT
ADVANCE PUBLIC NOTICE
LOAD RESTRICTIONS
Pursuant to Section 27 of the Highway Act, notice is hereby given that load restrictions may be placed, on short notice, on all highways with Nanaimo Highway District.
The restrictions will limit vehicles to 75% or 50% of 18,000 lbs. for single axle, and to 75% or 50% of 32,000 lbs. for tandem axles, as allowed under the regulations pursuant to the Department Commercial Transport Act. Overweight permits will not be granted. All existing weight permits will be cancelled. Other restrictions may be imposed as necessary.
The public and trucking and transportation companies should govern themselves accordingly.
Your co-operation in adhering to the above regulations will be appreciated.
JOHN W. MORRIS,
District Superintendent
for the Minister of Highways.
DATE. January 20th, 1971,
Nanaimo, British Columbia.

DEPARTMENT OF FISHERIES AND FORESTRY CANADA
CAPILANO RIVER HATCHERY
—CONTRACT NO. 1—
HATCHERY BUILDING
and
CAPILANO RIVER HATCHERY
—CONTRACT NO. 2—
SITE BUILDING
This is to advise that tender closing for the above projects has been extended to 2 p.m. Pacific Standard Time FEBRUARY 17, 1971.
Copies of documents including instructions to tenderers, form of tender, plans and specifications will be available FRIDAY, JANUARY 29, 1971. They may be seen on application to the Director of Fisheries, Pacific Region, 1155 Robson Street, Vancouver 5, B.C., or many be obtained on loan from the above on deposit of $25.00 in the form of a certified cheque or money order payable to the Receiver General of Canada.
The Department reserves the right to reject any or all tenders, and the lowest tender will not necessarily be accepted.

Nanaimo Nomination

Douglas Faces Island Challenge

NANAIMO — A 26-year-old bachelor teacher plans to challenge Tommy Douglas for the New Democratic Party nomination in Nanaimo federal riding.

Roger Smith, English-born and a Brannan Lake school teacher for 14 months, said Douglas, who is retiring as party leader, is aware of his candidacy. Smith said he will seek support of young NDP members and organized labor.

The nominating convention will be March 14 at Ladysmith.

A man who hopes to succeed Douglas as party leader said Wednesday in Nanaimo that Ontario rather than Quebec is the problem province.

"Confederation this far has been a conservative deal" and has benefited some parts of the country like Ontario to the detriment of other regions, John Harney said.

"We may not have a Canada to be unified if we do not stop the sale of our country's resources" to foreign interests.

Harney, who is bilingual, said the NDP needs a leader who is able to "speak to all the people of Canada.

"No man can seek to be prime minister of this country unless he can speak to all of its people."

Harney and four other leadership candidates will be in Nanaimo March 8 for a rally. The leadership convention will be in Ottawa in April.

LUNDS
926 FORT ST.
AUCTION
TODAY, 9:30 A.M.
FURNISHINGS — RUGS
MAJOR APPLIANCES
"WURLITZER"
Quantity of New
Men's & Boys' Clothing
TOOLS
ALUMINUM SCAFFOLDING
Carpenters' and Garden Tools, Electric Hedge Clippers, Powered Hand Tools, Skil Saw, 8" Tilt Table Saw, TV Sets, Small Lots, Paint, Tile, etc.
For the Saanich Police Department
20 UNCLAIMED BICYCLES
LUNDS AUCTIONEERS & APPRAISERS PHON. 386-3308

Final Edition
TELEPHONE
383-4111
CLASSIFIED
386-2121
No. 42–113th YEAR

Partridge
. . . 'smear'

UVic Ch
Law Do

'Smea
By P

By HUBERT BEYER

"I'm not going to let a few
students determine my career
future of this university," Bruc
ridge, president of the Univer
Victoria, told the Colonist Friday

As statements of unqualified
for Partridge poured in from
quarters, the president answe
challenge by the Martlet, UVic's
newspaper which called into q
Thursday the law degrees h
Partridge.

"The story in the Martlet made
as if I received my degrees sin
sending a few hundred doll
worked pretty damned hard fo
degrees," Partridge said in an inte

"The time has come for m
people interested in the benefit of
to stand up and be counted."

Martlet editor Robert Higinboth
not available for comment in spit
strong reaction to the story.

When the Colonist tried to
Higinbotham at his home Fri
woman answered the telephone.

'Diploma Mills

"This is Mr. Higinbotham's ho
a private home and I wish you
call here. Nobody has anything
about anything," she snapped.

Attempts to contact him
Martlet office and the Student
Building were also unsuccessful.

Here's the sequence of events
up to Partridge's angry statement

Thursday the Martlet publi
reproduction of a page from an
Popular Mechanics magazine,
an advertisement for Blackstone
of Law in Chicago offering law
through correspondence courses.

The Martlet also quoted a li
educational institutions in th
regarded as "diploma mills" by
government. Blackstone was am
institutions listed.

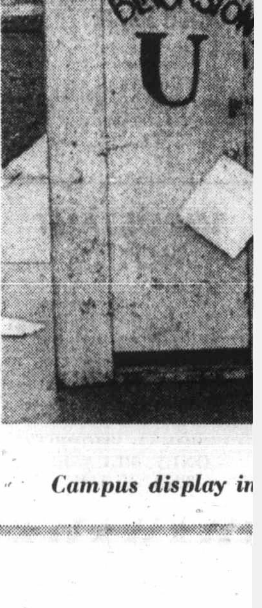

Campus display in

Final Edition

TELEPHONE 383-4111
CLASSIFIED 386-2121

The Daily Colonist.

Vancouver Island's Leading Newspaper Since 1858

Periods Of Rain

Weather details On Page 2

No. 42–113th YEAR — VICTORIA, BRITISH COLUMBIA, SATURDAY, JANUARY 30, 1971 — 10 CENTS DAILY 15 CENTS SUNDAY

Off-Island Oil Drilling: 'No Way, No Way at All'

● Proposed Fraser dam would 'devastate' environment. Page 20

VANCOUVER (CP) — Ottawa has turned down a request by Standard Oil of California to do seismic drilling for oil along the southwest coast of Vancouver Island.

"I told them no way, no way at all," Fisheries Minister Jack Davis said Friday.

He said officials of the U.S. firm had asked him Wednesday for a permit to carry out underwater exploration, starting next month.

* * *

Standard Oil has a permit from the federal mines department, dated 1966, but must secure a permit from the federal fisheries department to start exploration.

The permit area would have been from Port Renfrew to Clo-oose on Vancouver Island's west coast, an area about 20 miles long by five miles wide between the international boundary and the Island.

Davis told reporters refusal of a permit effectively shut off seismic exploration in Juan de Fuca Strait. He said all other major companies holding exploration permits from the mines department have surrendered them at that department's request.

Partridge . . . 'smear' — *Wilson* . . . 'best man' — *Higinbotham* . . . unavailable

UVic Chiefs Didn't Mind Law Doctorate by Mail

'Smear' Scored By Partridge

By HUBERT BEYER

"I'm not going to let a few radical students determine my career or the future of this university," Bruce Partridge, president of the University of Victoria, told the Colonist Friday.

As statements of unqualified support for Partridge poured in from many quarters, the president answered a challenge by the Martlet, UVic's student newspaper which called into question Thursday the law degrees held by Partridge.

"The story in the Martlet made it look as if I received my degrees simply by sending a few hundred dollars. I worked pretty damned hard for those degrees," Partridge said in an interview.

"The time has come for moderate people interested in the benefit of society to stand up and be counted."

Martlet editor Robert Higinbotham was not available for comment in spite of the strong reaction to the story.

When the Colonist tried to contact Higinbotham at his home Friday, a woman answered the telephone.

'Diploma Mills'

"This is Mr. Higinbotham's house. It's a private home and I wish you wouldn't call here. Nobody has anything to say about anything," she snapped.

Attempts to contact him at the Martlet office and the Student Union Building were also unsuccessful.

Here's the sequence of events leading up to Partridge's angry statements.

Thursday the Martlet published a reproduction of a page from an issue of Popular Mechanics magazine, carrying an advertisement for Blackstone School of Law in Chicago offering law degrees through correspondence courses.

The Martlet also quoted a list of 32 educational institutions in the U.S. regarded as "diploma mills" by the U.S. government. Blackstone was among the institutions listed.

Partridge holds bachelor of law and Juris Doctor degrees from Blackstone. In addition to that, he holds a bachelor of arts degree from Oberlin College, Oberlin, Ohio, where he graduated in 1946.

In an official statement, Partridge said he enrolled in the Blackstone correspondence course "to have some knowledge of law, regardless of the career I might follow."

Exams Written

During the two years of the course, he wrote the required papers and briefs, sat for examinations, and in 1950, completed requirements for the LL.B, Partridge said in his statement.

"During the next two years, I did the required research and wrote an original legal dissertation on The Doctrine of Non-Liability for Tort in Colleges and legal dissertion on The Doctrine of Non-Universities to qualify for the JD degree," he said.

At the time he graduated, the statement said, Blackstone degrees were recognized by bar associations in a number of States.

"Blackstone graduates are now practising law and hold other responsible positions in legal and other professions. In at least one state, a Blackstone graduate is a supreme court justice."

The facts concerning his educational background, he said, were known to the advisory committee for selection of a president, and to the board of governors, before they offered him the appointment at UVic.

"Smear campaigns directed at a university president are not new. There is a point beyond which they can no longer be ignored," the statement said.

"My personal reaction is that point has been reached. Nevertheless, any action, legal or otherwise, which I might take involves the university. Therefore, I cannot decide upon my course before discussing it with the board of governors."

Continued on Page 2

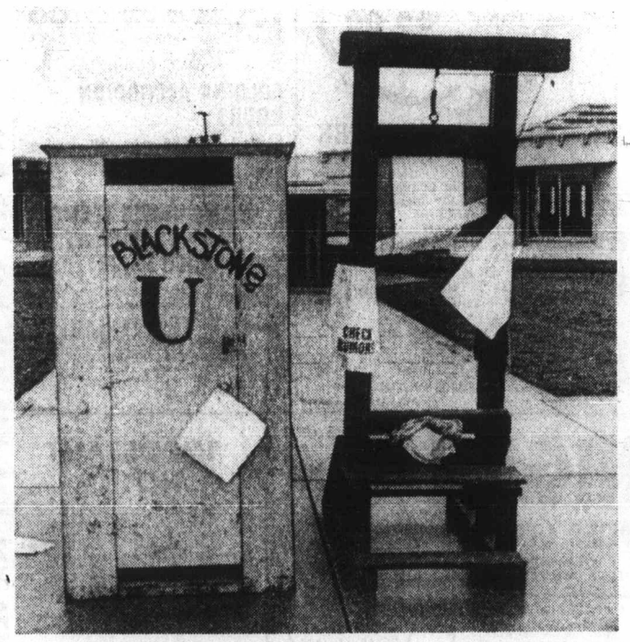

Jim Ryan

Campus display in wake of Partridge controversy

MLAs Raise Spill Threat

● No B.C. power 'brown-out' by 1974, says new report. Page 8

The "very real danger" of a major oil spill in waters around Vancouver Island and the Lower Mainland makes it necessary to have an environmental bill of rights on the B.C. statute books, the Legislature was told Friday.

Alex Macdonald, (NDP — Vancouver East) said "hundreds of tankers" will pass through the province's coastal waters carrying an average 100,000 barrels of Alaskan crude oil daily to a proposed new oil refinery near Birch Bay in Washington.

"If B.C. citizens are able to enjoy clean air and water as

Continued on Page 6

Sharp Says

Jobless Totals To Soar

OTTAWA (CP) — Canada's unemployed, 538,000 at the last official count, will increase substantially before the winter is over, says Acting Prime Minister Mitchell Sharp.

He declined to mention figures when questioned by reporters Friday about the government's projections for unemployment. But he said the current figures are expected to increase substantially before the end of winter.

* * *

His comments came shortly after he left the Commons where, again, the opposition had peppered the government with questions on unemployment and where Sharp said reports indicate that some 756,000 Canadians now are claiming unemployment insurance benefits.

Sharp said that the number claiming benefits invariably runs much higher than the number of people seeking employment.

* * *

In Windsor, Ont., John Young, chairman of the federal prices and incomes commission, said Friday the government may have to use stronger measures, such as wage controls, to fight inflation. He said the prices and incomes policy was far from dead.

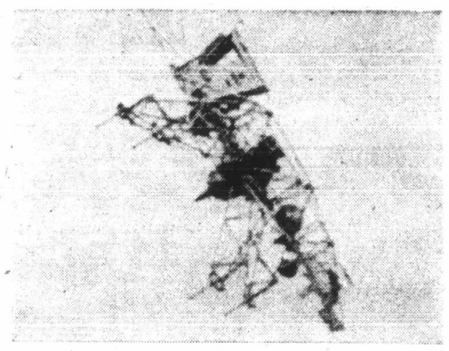

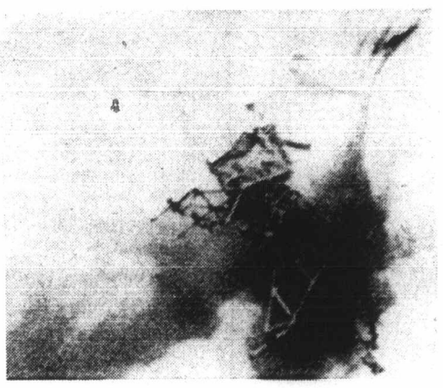

Un-Soft Landing

That blur at upper right in centre photo is NASA test pilot Stuart Present ejecting out of lunar landing training craft during crash Friday near Houston. Trainer, which duplicates type to be used by Apollo 14, was demolished after electrical failure, but Present was uninjured. NASA says mishap will not affect Sunday's moon launch.—(AP)

Floods Create Trap

BEIRA (Reuter) — Hundreds of people were feared dead Friday and more than 500,000 were estimated trapped in floods that apparently are the worst natural disaster to have hit the Portuguese African territory of Mozambique.

Floodwaters inundated the rich Zambezia district of northeastern Mozambique, and pilots flying rescue operations reported that it looked like a vast inland lake after 48 hours of torrential rains and hurricane-force winds.

Reports from the area reaching Beira, 200 miles to the south, gave the half-million estimate of those trapped.

United Press International said rescue planes flying over a 660-square-mile area hit by the cyclone reported no signs of life today.

However, The Associated Press said reports reaching Johannesburg, South Africa, indicated the death toll might run only into the dozens.

Sobbing mothers, the report said, searched for their children in the mud and water of what used to be villages. Clusters of people huddled together on hillsides, trapped by swirling water that covered even tree-tops.

HILO, Hawaii (AP) — A tornado swept through the resort community of Kailua-Kona on Hawaii Island Thursday, demolishing two major structures, including an apartment building, police reported.

There were reports of three persons being injured slightly and a search was under way for other possible victims, police said.

Trudeau Shaked Down

TEHRAN, Iran. (CP) — On the final stop of his 24-day Asian tour, Prime Minister Trudeau had one of the most unnerving experiences since he assumed office in 1968.

He was left cooling his heels by the Shah of Iran Friday morning at the shah's magnificent palace.

Trudeau had to stand in line with some of his officials awaiting the Persian monarch's arrival. When the shah finally appeared, the king passed down the line shaking hands with each Canadian.

During the small talk, Trudeau mentioned he had been in Singapore.

"I don't like Singapore at all," the shah said, and that ended that part of the conversation.

Reports Vague, But No Injuries

Aussie Plane Clips CP Air Jet at Sydney

Sketchy reports were received Friday from Sydney, Australia, of a collision between a taxiing CP Air DC-8 jet and a Trans Australian Airways Boeing 727 at Sydney airport in which the Canadian jet lost part of its tail.

* * *

More than 12 hours after the incident, Reuter news agency transmitted a report indicating a mid-air collision. Earlier stories from UPI and reports received by CP Air officials in Vancouver said the CP Air jet was on the ground at the time its tail was clipped by the Australian plane on take-off.

There were no injuries to any of the 125 passengers in the Canadian jet or the 90 passengers aboard the Australian plane. The Australian Boeing circled the airport for 30 minutes, jettisoned fuel and landed safely despite faulty hydraulic gear, damaged in the collision, according to reports.

In Vancouver, a CP Air spokesman said the pilot of the DC-8, Capt. Charles McGrath of Vancouver, seeing the Australian plane approaching on the same runway, "took evasive action and taxied the DC-8 off the runway," the spokesman said. The TAA aircraft on climbing sheared off about five feet of the tail on the DC-8."

* * *

One report received by CP Air said passengers aboard the DC-8 were not aware the plane had been clipped until they got off and saw the tail.

The plane had been scheduled to make a return flight to Canada over the same route but that flight was cancelled and passengers "will be accommodated on other airlines," CP Air said.

Don't Miss

Costly 'Disaster' To Be Probed —Page 3

* * *

Rose Outburst Disrupts Trial —Page 20

* * *

Victoria Policemen Protest Commutation —Page 21

* * *

	Page
Bridge	26
Churches	16, 17
Comics	35
Courtroom Parade	7
Crossword	27
Entertainment	18, 19
Financial News	10, 11
Garden Notes	35
Names in the News	12
Sport	13, 14, 15
Women	22, 23

mended

e time in jail urt ap- before e chiefs changes unani-

es, he n which on the k up a n order on a

across ed this reasons possible lure to l date. section officer o civil t was le, im- public

er dis- ercome . The peace rest a t for an officer robable these satisfy

of the

eserving a new tion or e. mended peace

officer to act if he has "reasonable grounds" to believe the person won't go to court unless he's arrested.

And the same section has one other amendment — the peace officer "is deemed to be acting lawfully and in the execution of his duty" unless a person claiming otherwise can prove his claim. That means the onus in cases of civil action against peace officers remains with the accused.

* * *

Gregory said the second change announced by Turner was to a section which made failure to appear in court a summary conviction matter, with lesser penalties than in the present case of indictable offence.

The amended bill makes such failure either a matter for indictable or summary action, depending upon circumstances.

Canada's police chiefs had feared a definite reduction in penalty for failure to appear in court could mean a huge increase in the number of outstanding warrants, forcing police to spend a greater proportion of their time in seeking the missing instead of enforcing the law.

* * *

Gregory said the meeting with Turner left all chiefs present satisfied with the entire bill.

"There was no complaint from any area to my knowledge," he said.

ent

dical' er

y were ce-presi- academic ul Mal- nd Pat s direc-

ng was chair- bbs won er Bill

cent of 000 stu- te.

m, this isions to passed e vote.

nds uni- ip from ionist in y night e tends "author-

ign, he a "non- succeed who was ervative

inst the cKinnon istrative

type of person myself."

McKinnon did say that in the current contract disputes at UVic he was "in full support of the faculty."

"I intend to talk to (UVic president) Partridge immediately in order to get a wider scope on this affair."

"I want to test to see how much student support we have," McKinnon said. "Then we'll know how far we can go."

McKinnon said he really wanted SUB expansion in "some form. I intend to bring it before students again before long. We need more space."

* * *

McKinnon also said that he intended to give full support to course unions — student unions set up according to fields of study.

"(Academic affairs chairman) Keith Gibbs is very active in course unions. I expect to see the whole council turning in that direction."

McKinnon also said that he intended to refuse the $1,400 salary the AMS pays its president.

omination

las Faces l Challenge

year-old lans to glas for Party mo fed- ish-born school hs, said iring as e of his l he will ng NDP nized

nvention t Lady- pes to s party sday in o rather problem

far has eal" and parts of tario to ther re- aid. have a if we do of our ces" to

ilingual, a leader k to all

k to be country to all of

other will be

in Nanaimo March 8 for a rally. The leadership convention will be in Ottawa in April.

LUNDS
926 FORT ST.
AUCTION
TODAY, 9:30 A.M.
FURNISHINGS — RUGS
MAJOR APPLIANCES
"WURLITZER"
Quantity of New Men's & Boys' Clothing
TOOLS
ALUMINUM SCAFFOLDING
Carpenters' and Garden Tools, Electric Hedge Clippers, Powered Hand Tools, Skil Saw, 8" Tilt Table Saw, TV Sets, Small Lots, Paint, Tile, etc.
For the Saanich Police Department
20 UNCLAIMED BICYCLES
LUNDS AUCTIONEERS & APPRAISERS PHON. 386-3308

Tender Age

If Stormy Sue were human she'd be 66 years old, which seems advanced age for motherhood. But mare, former racehorse, seems at 22 as concerned as any young mother about her newborn foal which arrived at breeding farm of Bert Perry, 8129 Derrinberg Road, Central Saanich, just 32 hours before photo was taken Friday afternoon. Sire is Winning Shot, one of B.C.'s leading thoroughbred stallions. Mare is owned by C. E. Barker, Vancouver. —(William A. Boucher)

Every Officer in 'Jeopardy'

By BRUCE LOWTHER

A month-old quiet protest by rank and file policemen in Greater Victoria over the case of a Manitoba police killer broke into the open Friday with the disclosure that Saanich policemen have started a campaign of letters to Ottawa.

A member of the Saanich force, who emphasized the campaign is an individual thing and not a department or police union action, urged the public to follow suit if it agrees with the protest.

The letters result from the case of Clifford Lurvey, who was to have been hanged Jan. 7 for the shooting July 18, 1969, of Constable L. W. Shakespeare of St. Boniface, Man., during a robbery. Last Dec. 23 the federal cabinet commuted Lurvey's death sentence to life imprisonment.

Observers close to police in the area said the commutation has been the main topic of conversation in virtually all departments during such things as coffee breaks and informal gatherings.

★ ★ ★

Until now protests had been taken by such groups as the B.C. Federation of Peace Officers, the Vancouver Police Union and the Winnipeg Police Commission.

The Saanich constable said the letters campaign began when two policemen started talking to a senior officer about the Lurvey case. A suggestion was made that letters be sent to Justice Minister John Turner in Ottawa.

The two policemen began talking up the idea among the other 64 Saanich police union members. So far, about 45 policemen have sent individual letters and the two policemen have not run into a single refusal.

It's no secret that a large number of policemen in Greater Victoria and the rest of Canada opposed the mid-1960s decision of Parliament to abolish capital punishment.

★ ★ ★

But the dissatisfaction was eased by the knowledge that the death penalty was kept for killers of policemen and prison guards. However, not one such person has been hanged since Parliament acted — the cabinet has commuted every death penalty to life in prison.

The Saanich constable said most policemen seem to feel it's up to an individual whether he wants to protest the Lurvey case to Turner. A check of members of other departments turned up sympathy for the idea but no similar plans for letters.

Seeking public support, the constable said: "Anybody who agrees with our position or is sympathetic can do most by sending a letter to Turner at Ottawa."

The contents of one Saanich policeman's letter were made available to the Colonist:

"Never in history have the pressures, duties and demands been greater on those charged with the responsibilities of enforcing the law. The staggering increase in crimes of violence and civil disorders has stretched police resources to the breaking point.

★ ★ ★

"Law enforcement is coping with problems beyond what was ever conceived to be its area of responsibility.

"Now, in the face of the most serious of crimes against society and the individual man, our government has seen fit to negate the law of this country in the commutation of the death sentence of Clifford Lurvey.

"The circumstances of the death of Constable L. W. Shakespeare of the St. Boniface police department could not have been more foul or premeditated and yet this government has seen fit to avoid its responsibilities as set out by law and has, by its actions, again jeopardized the lives of every police officer in this country.

"I must, in all conscience, protest in the strongest possible terms the action of the cabinet.

"I can only foresee a more complete decay of respect for the law and the men who enforce the law when the government blatantly casts aside its legal and moral obligations to its citizens and their protectors."

Budget Squeeze

School Vote Came Near

The Greater Victoria school board narrowly missed having to go to property-owners with a referendum, when this week it approved a 1971 operating budget of $21,036,783, about $10,000 less than the maximum allowed by law.

Compared with last year's operating budget of $19,015,542, it was an increase of 10.6 per cent.

The government requires school districts that submit operating budgets greater than 110 per cent of the previous year's figures to go to a referendum. However, Greater Victoria school board this year escapes this edict on a technicality.

★ ★ ★

Alan McKinnon, chairman of Greater Victoria school board, said Friday night he did not recall an annual operating budget that was scrutinized as carefully as was 1971's.

"This is not the happiest time of the year for people who spend taxpayers' money but I have never seen an operating budget considered as painstakingly and as thoroughly as this one," he added.

The budget was reviewed earlier during the week at in-camera meetings of school trustees. They met privately so as not to prejudice negotiations with 250 janitors and tradesmen who have threatened to strike if they do not get pay increases.

As a result, on Friday night McKinnon would not compare the budget allotments for salaries and wages with the same budget items of 1970.

•

In any case, the budget is only a provisional document that now goes to the provincial education department for further scrutiny and a decision as to what fraction B.C. will share. Last year, the province paid about 47 per cent of operating costs.

The education department makes that decision in April.

★ ★ ★

While teachers' salaries went up an average of 7.7 per cent, the cost of instruction and instructional supplies will increase 10.8 per cent, to a little more than $16 million, during the coming year.

The percentile difference is accounted for by the fact that the board will have to hire at least 20 teachers for new classrooms that will open in September.

McKinnon noted that for the first time the school board budget shows a separate item for data processing — $161,000. In previous budgets, this was a service charged to whichever department used it.

"Now that it is segregated, we will be in a better position to keep an eye on what is going on," said the chairman.

He also noted that the budget includes a sum of $3,000 to subsidize journeys of large groups of students.

John

Seen In Passing

John Moss pouring a cup of coffee (He is a city parks department groundskeeper and lives at 1248 Union Road with his wife, **Violet**, and their daughter, **Sandra**. John's hobbies include soccer and all other sports) . . . **Dave Otto** listening to the radio . . . **Linda Beadle** window shopping . . . **Dorothea Lawrie** redecorating her apartment . . . **Bonnie Smith** talking about her trip to California . . . **Irene Hancock** looking forward to a visit from her daughter . . . **Julie Jackson** looking at some paintings by Audubon . . . **Bill Morgan** planning to spend the weekend fishing at Campbell River

Non-Resident, Charter

Fishing Fees Shock Some

By HENRY FREW

Sports fishermen and sports fishing guides were shocked by the announcement of the new sports fishing boat licence fees by Jack Davis, federal fisheries minister, in Vancouver Friday.

He announced the following private **non-resident** fees for: boats under 15 feet, $15; boats 15 to 29 feet $25; 30 to 39 feet $50; those 40 feet and over $75.

The crunch came on the licences for Canadian-owned charter boats.

★ ★ ★

The minister stated that charter or rental vessels 30 feet or longer owned by Canadians or non-residents will pay $200 provided the vessel is under 15 tons. Vessels over 15 tons will pay a licence fee of $400. There is no fee proposed for Canadian-owned boats less than 30 feet.

A member of the Amalgamated Conservation Society, Alan Meadows, said that although he was in agreement with imposing a fee on non-residents who came to fish our salt water, he thought the $15 fee was too much.

"With a boat over 30 feet a non-resident can come and spend some time in our waters, cruising as well as fishing. Obviously he can afford to pay a decent licence fee. I would like to see the smaller visitor, with a boat under 15 feet, paying a fee of about $5," stated Meadows.

"More revenue is realized indirectly to the whole community through sport salt water fishing than there could ever be by direct fees. Has this been taken into account?" he asked.

A guide for 25 years, Tommy Moss of Sooke thought the licence fees for Canadian-owned guide boats were ridiculous.

"Davis wants to put a licence fee on every sport fisherman, not soak a guide and marina service that is already suffering. These services have exceptionally high upkeep and short seasons. They are already taxed to the hilt, locally in business taxes to the municipalities, and federally through income tax," he said.

★ ★ ★

"I am all for having the Americans pay a tax though. When we as Canadian sports fishermen fish inside the 12-mile-limit off the Washington coast we have to pay their sports fishing tax," Moss stated.

Meadows also said that Davis had declared that these licence fees would go toward salmon rehabilitation. "I would want to be dashed sure it goes there."

Charter and rental boats servicing non-resident sport fishermen will be classed as commercial and pay the same licence fees as fishermen in the salmon fleet, Davis stated.

The new fee structure will go into operation in 1972 and it is expected there will be a return of $400,000 the first year. The licence will be in the form of a decal to be attached to the boat.

Gordon Head Complex

Recreation Centre Opens

Three hundred invited guests are expected to attend the official opening of the $515,000 Gordon Head Recreation Centre at Lambrick Park, at 2:30 p.m. today. At 6:30 p.m. the public is invited to view the centre which includes a 25-metre swimming pool, an auditorium and small rooms.

During the open house entertainment will be provided, including puppets, the Claremont choir, and a swimming display. The pool will be officially opened by well-known swimming coach, Archie McKinnon.

CARS Extends Home Services

The Canadian Arthritis and Rheumatism Society announced Friday that it has extended its physiotherapy services in the Greater Victoria area.

Mrs. Joyce Williams, who worked part-time in the CARS physiotherapy department at Gorge Road Hospital, is joining the staff of CARS physiotherapists doing home visits.

She will spend four half-days each week treating arthritis patients in their homes. The service is available to those who cannot find transportation to Gorge Road Hospital or those who have been discharged from general hospitals.

All patients have to be referred for treatment by their doctors because, while CARS is an agency that solicits public donations, it also collects payments for physiotherapy treatments from B.C. medicare plans.

Transcendental Method 'Unique'

Meditation Comes Into Its Own

By DIANE JANOWSKI

It became popular when the Beatles announced they preferred it to LSD and now, less than four years later, transcendental meditation has become a legitimate medical research topic.

Results of a preliminary study conducted at the University of British Columbia have been so positive, in fact, that three researchers there recently applied to the Medical Research Council for funding to allow a more thorough study.

Aims of the project would be to identify the beneficial physiological and social effects of the use of transcendental meditation, as well as to prove that a state of consciousness beyond that of deep sleep actually exists.

Researchers

Researchers who have made the application are Dr. Morton Low, associate professor of medicine; Dr. John Wada, associate professor of psychiatric and neurological science, and Dr. Paul Spong, assistant professor of psychiatry.

It was Spong, already known to the public for his studies of killer whales, who conducted the preliminary survey that led to the decision to apply for the grant.

His findings, indicating further research could be highly valuable from the point of developing a new form of therapy, are supported by results of investigations at other universities.

A paper appearing in the March issue of Science, the journal of the American Association for the Advancement of Science, described various physiological changes that occur in persons who are practising transcendental meditation.

Changes Seen

Changes observed by the researcher — Robert Wallace of the school of medicine at the Centre for Health Sciences in Los Angeles — included decreased oxygen consumption and heart rate.

In some of the subjects, alpha waves — brain activity that is apparent in adults who are awake but have their eyes closed — actually stopped and were replaced by theta waves.

Very little is known about theta waves, but it has been observed that they will replace alpha waves just as a person is on the verge of sleep.

Another change that occurred in persons meditating was an increase in the amount of resistance the skin has toward conductivity of electricity. The more active the body, the more conductive the skin.

The Pattern

"The electroencephalograph (EEG) pattern during meditation clearly distinguishes this state from the sleeping state," Wallace said in his paper.

He explained he had chosen to investigate transcendental meditation partly because its proponents claim immediate beneficial physiological changes for practitioners and further because subjects would not have difficulty meditating during the experiment because it is an enjoyable and easy activity.

The reasons for the appeal of the topic at UBC are somewhat similar although enhanced by the fact that several professors have themselves been taught this method of meditating, according to David Cox, a psychology graduate student who hopes to prepare a thesis on some aspect of its effects.

During a recent visit to Victoria, Cox and John Cowhig, of 1462 Rockland, discussed transcendental meditation as developed and taught by Maharishi Mahesh Yogi.

Both young men spent a three-month period at Rishikesh, India, studying under Maharishi and training to become teachers of the technique themselves.

"Maharishi's method is unique," Cowhig explained. "People have come to think that to experience the strength of one's own thought is very difficult."

The usual image of a person who meditates, he said, is of one who cuts himself off completely from society, but the opposite is the case with transcendental meditation.

Instead of the rigorous physical and mental control required in other types of meditation, the Maharishi technique, according to Cowhig, is effortless, pleasant and natural.

Western Ethic

"The essential nature of the mind is to enjoy," he said. "It's the western ethic. Meditation is just a matter of diving inside your mind and it gets more pleasant as you go down, so you want to keep going."

The actual process, as Cowhig described it, is one of "turning the conscious attention of the mind inward and experiencing thought on increasingly subtler levels until it transcends thinking altogether and draws on bliss."

Transcendental meditation, which must be taught to students individually by persons trained by the Maharishi himself, can be learned in four days consisting of one hour of instruction per day.

Drawn Back

After that, two 15-minute periods of meditation each day will be sufficient to produce marked beneficial changes, Cowhig said. Unlike the type of response often produced by enthusiasm for other forms of meditation, transcendentalism encourages its practiser to participate in the world around him.

He spoke of the youth who had been completely discouraged by all he saw and had dropped out of regular society in favor of drug use. When he began to meditate, his attitude to things began to change; he started to enjoy life and was drawn more and more back into society.

"The normal man is the man who lives his full mental potential," he said. Most people at some time or another feel how wonderful life is, as when they're in love, but they find out it's not really that and the feeling fades.

Insight Flash

"If they could use their mental and spiritual potential 100 per cent, this feeling would be normal instead of just a flash of insight."

Examples of beneficial effects of transcendental meditation ranged from the case of the heavy drinker who has not had a drink since he began meditating three months ago to the student whose lifelong eye and facial nervous twitches stopped almost immediately after he began.

The actual number of persons now practising transcendental meditation in Victoria and Vancouver cannot be determined because it can be done privately once the technique has been learned.

The Students' International Meditation Society, junior wing of the IMS, does, however, claim between 75 and 100 participating members from the University of Victoria and approximately 500 at UBC.

—William A. Boucher

Cowhig meditates